Nelson B. Bell's reviews of the new movies . . . and other theater news . . . appear on page 12.

# The Washington Post

Today—Cloudy, probably occasional showers.
Tomorrow—Partly cloudy, somewhat warmer.
Yesterday—High, 68; low, 64.
Details on page 7.

NO. 21,282 ENTERED AS SECOND CLASS MATTER, POSTOFFICE, WASHINGTON, D. C. WASHINGTON: SATURDAY, SEPTEMBER 22, 1934 ** COPYRIGHT, 1934, BY THE WASHINGTON POST PUBLISHING CO. THREE CENTS

# End of Strike in Mills Seems Certain Monday; Union Course Up Today

President's Plea Likely to Bring Cessation of Walkout.

## Labor Is Delighted By Board's Report

### Views It as Condemning Owners; Sloan for Reopenings.

By Douglas Warrenfels.

Peace in the huge textile strike appeared imminent last night.

Indications were that the union executive council, scheduled to meet here today, would call off the walkout, effective Monday, if the employers agreed to be bound by the recommendations of the Winant special inquiry board.

Prospects of an early settlement were strengthened when President Roosevelt issued a personal appeal to the opposing forces from the summer White House in Hyde Park.

"In formally approving the report submitted to me by the board of inquiry for the cotton textile industry," he said, "I want to express the very sincere hope that all employes now out on strike will return to work and that all textile manufacturers will take back employes without discrimination.

"At the same time I am confident that manufacturers will aid the Government in the carrying out of the steps outlined.

"Settlement of the problems involved will be reached with the exercise of a spirit of cooperation and fair play on both sides."

George A. Sloan, Cotton Textile Institute president, declared the industry would give "most sincere consideration" to any program suggested by Mr. Roosevelt.

"This industry," Sloan added, "has from the beginning of the National Recovery Administration been foremost in support of his efforts for betterment of working conditions in economic recovery. A majority of our employes are now at work. I am recommending that closed mills open as soon as possible."

Francis J. Gorman, union chairman, quickly took issue with Sloan on several points. The tie-up chieftain contended 500,000 persons remained on strike and that a recommendation from Sloan for reopening of the mills could not be carried out without union cooperation.

The report of the mediators, Gorman contended, failed to bear out Sloan's defense of the employers as

Continued on Page 5, Column 4.

## Cowboys Slay Rustler Band

### Seven Mexicans Shot Dead After Raid on Texas Border Ranch.

Alpine, Tex., Sept. 21 (AP).—Meager reports reaching here tonight said seven Mexican cattle rustlers had been shot to death by a posse of Texas ranchmen and a small detachment of Mexican federal soldiers on Mexican soil after they had raided a Texas border ranch.

Reliable sources here told a stirring story of the shootings, which apparently occurred several days ago.

Reports said a band of Mexican rustlers raided the ranch of Elmo Johnson, Brewster County border ranchman, and drove away a herd of horses. Johnson formed a posse of ranchers and cowboys and crossed the Rio Grande where Mexican soldiers joined the hunt.

They encountered the rustlers and a running gun fight ensued in which seven Mexican rustlers were slain, but no casualties were reported among the cowboys and soldiers. The rest of the band of rustlers surrendered to the posse and soldiers and in speedy trials each was sentenced to 20 years' imprisonment, unconfirmed reports here said.

## *Lost Child, 6, Slain, Blood Tests Indicate*

Associated Press Photo.

*DOROTHY DISTELHURST.*

Nashville, Tenn., Sept. 21 (AP).—A smear of blood held the spotlight again today as police entered upon their third day of investigation in the disappearance of 6-year-old Dorothy Distelhurst, last seen Wednesday afternoon on her way home from school.

Dr. William Litterer, State bacteriologist, completed a test of stains found on the roadway near where she was last seen, and pronounced them dried blood. He said, however, that it would require six weeks' more laboratory work to determine if the blood were that of a human being.

Meanwhile, the theory that the

Continued on Page 7, Column 1.

## Strike Ties Up W.,B.&A.Line; 115 Walk Out

### Operators, Denied Demand for 8-Hour, 160 Mile Day, Quit Jobs.

A strike went into effect yesterday on the Washington, Baltimore & Annapolis interurban line, throwing between 450 and 500 employes out of work and paralyzing the line's passenger and freight operations.

Approximately 115 motormen, conductors and brakemen walked out when their demands for an 8-hour, 160-mile day were rejected. The others forced into idleness are shopmen, trackmen, carmen, ticket agents, &c.

Empty cars stood in the W. B. & A. terminal at Twelfth street and New York avenue all day yesterday. Groups of striking trainmen sat on benches in the shed, anxiously awaiting word from Baltimore putting them back to work.

But no word came. W. D. Johnson and C. W. Jones, negotiators for the employes, were in a Baltimore hotel room vainly awaiting a summons to resume bargaining with Harry T. Connolly, general manager of the electric line, which is operating under a receivership.

Jones is vice president of the Brotherhood of Railway Trainmen and is spokesman for the brakemen involved. Johnson, vice president

Continued on Page 2, Column 3.

## Reserve Bank Meeting Here Hails Outlook

### Black and Other Heads of System Discount Drought, Strikes.

By Franklyn Waltman, Jr.

With representative groups of business leaders becoming more aggressive in their opposition to the financial policies of the Roosevelt Administration, the governors of the 12 Federal Reserve Banks meeting here yesterday with the Federal Reserve Board in general expressed optimism over the economic outlook.

Governor Eugene Black, of the Atlanta Reserve Bank, and former chieftain of the system, gave the first report on his work as a liaison officer between President Roosevelt and the financial world. He appeared enthusiastic over conditions as he found them in Southern States he had visited.

Although some of those from large metropolitan areas did not display the enthusiasm of Governor Black, they said business was improving, particularly among smaller merchants and manufacturers. The drought, the decreased production in the steel industry and the textile strike were held as chiefly responsible for the recession now being recorded by statistics, it was contended.

Meanwhile, the directors of the

Continued on Page 7, Column 5.

## *Woman Carrying $500 Routs Bandit Pair With Umbrella*

The heavy rain and her own steady nerve combined yesterday to make Miss Ailene Astles, 26, bookkeeper in the Stanford Paper Co., 25 Massachusetts avenue northwest, a heroine.

Armed only with her trusty umbrella, Miss Astles beat off two husky robbers, who leaped from an automobile and tried to snatch her pocketbook, containing the company's pay roll of $500.

The pocketbook came open during the struggle, which occurred directly across the street from the Stanford office in the driving downpour, and one of the thieves escaped with an envelope in which was $50.

Miss Astles, who lives in the 3000 block, Porter street northwest, had been to the bank for her employers. When she was preparing to cross the street and enter her office, the automobile drew up to the curb.

"Drop that pocketbook, sister," ordered one of the robbers, as both leaped from the car.

Clinging to the pocketbook, Miss Astles beat the men with her umbrella and screamed for help. So violently did she defend the money that the thieves fled, whizzing away with a grinding of gears as fellow employes of Miss Astles, attracted by her cries, came to her assistance.

"I was terribly frightened, and I grabbed my umbrella and held tight to my pocketbook," Miss Astles told police.

"I swung as hard as I could at the men. I called for help, and then one of them snatched an envelope and both of them got in the car and speeded away. I guess I was pretty scared."

## U.S. Control Plan Divides Arms Group

### Nye Favors Monopoly to End Evils Inquiry Uncovered.

### Senate Probers Agree New Regulation Is Certain.

By Robert C. Albright.

Strict Government regulation of all traffic in arms, with some form of Federal control over the munitions industry and exports yesterday was foreshadowed by the Senate munitions investigating committee.

Demands ranging from a call for complete Nationalization of the armament business to a plea for tightening arms embargoes, were voiced by members, as the committee wound up three weeks of testimony and adjourned hearings for the fall.

Admission that present customs laws give the Government scant means of enforcing existing embargoes was read into yesterday's record by Commerce Department and New York Customs officials. Witnesses testified to steadily mounting arms shipments over the last three years.

**Split on Monopoly.**

Immediately following adjournment, a significant executive meeting of the committee was called for this morning when requests from Chinese, Argentine and other governments for secret data in the hands of investigators will be extensively aired.

Interviewed for The Post, members of the committee appeared sharply split last night on proposals of a Government armament monopoly. But virtually the full committee membership was in agreement on some type of regulation of munitions trade methods disclosed during hearings.

Every member questioned, from Chairman Nye down, expressed hope that international agreements on the subject of munitions will result from repercussions abroad. Belief that a new move for world disarmament will soon gain momentum, with committee disclosures as a preliminary foundation, was voiced by Senator Bennett Champ Clark, of Missouri.

"If I have anything to do with it, there will be laws enacted to stop this 'partnership' that seems to exist between Government and munitions makers to sell arms abroad," said the Missouri Democrat.

**Bone Preparing Plan.**

Senator Homer T. Bone, of Washington, revealed he is drafting a proposal for "nationalizing" the function of assembling arms parts into implements of war. Senator Nye, of North Dakota, said he would go farther and establish a thorough-going Federal monopoly in the armament business.

Neither Senator Walter F. George, of Georgia, nor Senator Clark was willing to make any such sweeping commitments. The Georgian said the investigation has not progressed to the point where he would advise a monopoly. Senator Clark declared that international action would accomplish what a Government monopoly never could hope to. A monopoly would merely kill off American arms sales, providing no check on the rest of the world, he said.

From Washington, Iowa, however, came Associated Press dispatches quoting Senator James P. Pope, an-

Continued on Page 5, Column 2.

**Spokane Rail Strike Ended.**

Spokane, Wash., Sept. 21 (AP).—A settlement of Spokane's three-week-old transportation strike was agreed upon by striking operators and representatives of the Spokane United Railway Co. this afternoon. Terms of the settlement were not announced.

## Japan Swept By Typhoon; 1,346 Killed

### Osaka, Kyoto and Kobe Cities Hardest Hit; Thousands Hurt.

### 9 Trains Wrecked by 120-Mile Gale; Four Perish in Tokyo.

(Copyright, 1934, by the Associated Press.)

Tokyo, Sept. 21.—A roaring, 120-mile-an-hour typhoon lashed Japan's richest industrial section today, leaving at least 1,346 dead and 4,203 injured in its wake.

Damage to property was estimated in the tens of millions of dollars.

The number of dead and injured was based on reports received through disrupted communications channels up to midnight. It was expected to be larger.

Hundreds were missing, perhaps buried under the thousands of demolished buildings. The homeless were uncounted.

Roaring up out of the North Pacific, the typhoon swept Japan from Nagasaki to Nagano, made havoc in the populous, prosperous industrial cities of Osaka, Kobe and Kyoto, shattered communications and dashed waves far over the shore line.

**Trade Setback Seen.**

Industrial officials and business leaders expressed the conviction the disaster would cause a severe setback to Japan's booming foreign trade expansion.

In the Osaka district alone, 3,082 factory buildings were destroyed and other thousands damaged. This is the center of Japan's flourishing textile industry.

Officials estimated the loss to industrial plants alone at 300,000,000 yen, or about $90,000,000, and business men said it would require months to regain lost producing capacity.

Casualties apparently were most numerous in the cities of Osaka and Kyoto.

The former cotton manufacturing, iron working and sugar refining center with a population of 2,114,804, reported 1,067 dead, 3,067 injured and 181 unaccounted for.

Police at Kyoto reported 203 dead and 858 injured. Kyoto, the island's captial until shortly after Admiral Matthew C. Perry opened Japan to the outside world in the last century, and the seat of the Great Buddha, has 679,963 population and manufactures pottery, porcelain and velvet fabrics.

**Other Cities Lashed.**

Also hard hit was Kobe, city of 644,212, situated 16 miles west of Osaka. Heavy damage and probable loss of life were reported from Nagasaki, Tokushima, Tottori, Waka-

Continued on Page 4, Column 4.

## *Quintuplets Take First Auto Ride to Own New Hospital*

Callander, Ont., Sept. 21 (AP).—The Dionne quintuplets, at the ripe age of 116 days, took their first automobile ride today and were lodged in their own new hospital 100 yards from the home where they were born.

The move, aimed at removing the fragile mites from the danger of whooping cough, was accomplished by Dr. A. R. Dafoe, country physician who attended the five at birth, three nurses and an orderly.

A violent rainstorm was sweeping down when the bundled-up babies were rushed from the Dionne farm home to a waiting automobile.

The quintuplets themselves have slight colds, Dr. Dafoe said, but he did not detect any trace of whooping cough.

## *Douglas Going Abroad But Not as an Envoy*

### Former Director of Budget Will See Bank of England Governor and Is Expected to Return as Unofficial Critic.

By Raymond Clapper.

Treasury officials heard with some curiosity yesterday that Lewis W. Douglas, who recently resigned as budget director because he could not go along with the monetary policies of the Administration, is about to go to Europe.

Ostensibly the young advocate of pay-as-you-go Treasury policies is going abroad for a vacation. But it is learned that he expects while in London to confer with Montagu Norman, governor of the Bank of England. Later he will go to Paris.

It was indicated at the Treasury Department that he has been given no commission to make any studies abroad for the Administration such as Harry Hopkins has just conducted in Europe with regard to social legislation, or James Harvey Rogers with regard to the monetary situation in the Orient.

Friends of Mr. Douglas say he has not had a real vacation since 1928, and is tired out from his losing battle to hold the Administration to what he regards as sound fiscal policies.

Others, however, saw possibilities, and doubted if the energetic bicyclist, whose convictions were strong enough to cause him to leave the Administration, would content himself with viewing ancient castles and resting on the sidewalk cafes of Paris. It occurred to some that after informing himself fully of Europe's recent monetary experience and observing the international efforts of the Roosevelt gold policy, Mr. Douglas might return to the United States and align himself with his old friend and fellow "No Man" James P. Warburg, who deserted the Administration and began, through speeches, books and articles, to wage a persistent campaign against the financial policies of the New Deal.

Mr. Douglas is a Western outdoor man rather than an aspiring author, but some of his friends would be surprised if he did not make

Continued on Page 4, Column 5.

# Hauptmann Slew Baby, N. J. Warrant Charges; He Planned to Flee U.S.

## *Suspect's Old Mother Can't Believe It's True*

Associated Press Photo.

*Bruno Richard Hauptmann, hands folded, as he was arraigned in New York.*

Kamenz, Germany, Sept. 21 (AP).—Firmly convinced her black sheep son had gone straight in America, Frau Pauline Hauptmann wept tonight and would not believe he was guilty of kidnaping Col. Charles A. Lindbergh's baby.

The town, meanwhile, recalled Bruno Richard Hauptmann's many difficulties with the law before he fled to the United States to escape sentence for theft.

They said he had been the town's "bad boy." The clerk of the county

Continued on Page 3, Column 5.

Arraigned on Extortion Charge; New Arrests Are Hinted.

## Lawyers Barred; Wife, Nephew Free

### Watchman Says Suspect Had Tried to Enter Lindbergh Home.

By Francis A. Jamieson.

(Copyright, 1934, by the Associated Press.)

New York, Sept. 21.—New threads of the Lindbergh kidnaping case were tightened tonight about Bruno Richard Hauptmann by police in their drive to link his hoard of ransom money to the mystifying abduction and killing of the aviator's first son.

While New Jersey's law enforcement machinery was geared with a murder warrant to supersede the extortion charge, now holding the German carpenter, the investigators, National and State, brought forth new evidence embracing, in brief:

1. A statement by Col. H. Norman Schwarzkopf, head of the New Jersey police, that Hauptmann once was an employe in the same Bronx lumber yard which was the source of the timber in the kidnaping ladder. Schwarzkopf acknowledged this was one of the police's best points.

2. Detailed comparisons and checks, said Schwarzkopf, established definitely that Hauptmann's handwriting was the same as that in the ransom notes and that every one of the bills in the $13,750 recovered from the German former convict's garage was part of the extortion loot.

3. A theory of a Treasury expert that the kidnap ladder was broken in the descent from the Lindbergh nursery, and the baby and perhaps the kidnaper were hurt gained prominence in the light of persistent reports that police had been informed of medical treatment received by Hauptmann for a leg injury about the time of the crime.

4. An official statement that Hauptmann had tried to flee the country in 1932 soon after the abduction.

**Seek Rest of Ransom.**

Revolving about these focal points were conjecture as to what became of the remainder of the $50,000 ransom and police inquiry into reputed brokerage operations by Hauptmann. The 35-year-old alien had attempted to explain his recent life of ease by stock market successes.

Figuring, too, in the unraveling of the celebrated case was the question of accomplices. Schwarzkopf called it a matter of opinion.

Hauptmann was held in the Bronx County Courthouse—his questioning continuing uninterrupted throughout the night while a growing group of equally well guarded "key figures" was paraded before him.

"That's a thing I am not going

Continued on Page 3, Column 1.

## Witness Calls Alien Suspect 'Mystery Man'

### Worker Says Hauptmann Was Halted at Door of Flier's Home.

Hopewell, N. J., Sept. 21 (AP).—Pictures of Bruno Richard Hauptmann—held in New York in connection with the Lindbergh kidnaping—today were identified by several persons here as resembling a man who had been about the community and in one case as the "mysterious fellow" who tried to go through the Lindbergh house on Sourland Mountain during its construction.

It was Theodore Kuchtiak, of Rocktown, watchman at the house while it was being built, who told about the "mysterious fellow."

"When I told him it was against the rules to go through the house," the watchman said, "he then wanted to see the stairway. I didn't let him."

**Identification Positive.**

Kuchtiak's identification was the most positive. He said the pictures looked "very much like" the stranger who came out of the woods at the rear of the house and professed to have been picking chestnuts, although he had only but three or four nuts in a tin pail.

Another man and a woman made less certain identifications.

Howard Dagen, of Blawenburg,

Continued on Page 2, Column 5.

## Hauptmann's Pal Is Hunted By U.S. Agents

### Probability Suspect Had Accomplice Admitted by Probers Here.

By James D. Secrest.

While weaving a strong net of circumstantial evidence around Bruno Richard Hauptmann, Federal officials here yesterday admitted the probability that he had had an accomplice in the abduction of Charles A. Lindbergh, jr., and in the collection of the $50,000 ransom.

Investigating authorities were known to be seeking a man who is reported to have called on Mrs. Hauptmann shortly after her husband's arrest. They also are making a thorough investigation of the personal history of Isadore Fisch, now dead, whom Hauptmann said gave him the money identified as part of the ransom.

An additional clew which has indicated that another man may be involved in the crime was furnished by Hauptmann's neighbors, who reported seeing a strange man with a police dog enter the garage where the ransom money was unearthed.

**Believe Him Responsible.**

On the other hand, Department of Justice officials still believe Hauptmann himself committed the kidnaping, wrote the ransom notes

Continued on Page 2, Column 4.

## *D.A.R. Tax Payments on Hall Demanded by Private Interests*

The tax-exempt Daughters of the American Revolution are going to pay taxes on their Constitution Hall or private entrepreneurs who have to pay taxes to the District government are going to know why.

The warfare between the Daughters and tax-paying competitors came to light yesterday when William P. Richards, District tax assessor, insisted the Daughters should pay the District something like $20,000 in taxes. That was the amount, Mr. Richards estimated, due the District on the D. A. R. property considered as commercial property.

Officers of the Washington Auditorium launched the fight against the Daughters. They complained that the tax-exempt Constitutional Hall had been turned into a public theater for commercial profit in direct competition with their taxed property.

Organized labor may take a hand in the fight. When a theater is rented so many stage hands, so many musicians and others must be paid whether their services are needed or not. Constitution Hall is free of that. Theater owners and managers complain the freedom from taxation and other burdens gives an unfair advantage to the managers of Constitution Hall.

A court battle is expected to ensue. Mr. Richards levied the tax on Constitution Hall after a consultation with E. Barrett Prettyman, corporation counsel.

There is now in the District, Mr. Richards estimated, more than $100,000,000 worth of real estate belonging to private groups which the District can not tax.

## Brother to Make Wales Best Man

London, Sept. 21 (AP).—The world's most famed bachelor—Edward of Wales—is expected to be best man when Prince George and Princess Marina are married here November 20.

Little Princess Elizabeth, eldest daughter of the Duke of York who calls Edward and George "uncle," may be one of the bridesmaids.

Date for the wedding was set the day after George and his Grecian princess indicated to the royal conclave assembled at Balmoral Castle in Scotland that they wanted no long engagement.

# Fireproof Ship Seen as Result Of Morro Blaze

### Watchman Says He Would Not Know a Fire Door if He Saw One.

New York, Sept. 21 (AP).—Out of a welter of testimony before the Federal steamship board investigating the Morro Castle disaster there stood tonight the forecast of greater stringency in fireproofing requirements for American merchant marine vessels.

Concluding the second week of eyewitness accounts of the tragic and confused events aboard the blazing liner, Dickerson N. Hoover, assistant director of the Bureau of Navigation, gave stern attention to the rapidity with which the fire enveloped the $5,000,000 liner.

"The reason I am interested," he told a member of the crew then on the witness stand, "is because out of this hearing I hope there will come fireproof ship construction." The witness, William Derringh, a steward, had described the scene as he came up on port "B" deck:

"The flames were running over the ship very, very fast—too fast. Everything was catching fire. Three men at the hose ran away, so I ran away, too."

Against the picture of confusion on bridge and decks, as painted by survivors, officers of the Morro Castle are to be called next week to undergo re-examination of their statements.

**Warms to Be Recalled.**

Awaited with particular interest by the board is Chief Officer William F. Warms, acting captain as result of the death of Capt. Robert Willmott, and his first and second mates. Their theories were of incendiarism. None of the subsequent witnesses subscribed to them.

Another witness to be recalled when the board reconvenes Monday is George W. Rogers, chief radio officer, whose account of the delay in sending the S O S proved a high light of the hearing. His testimony was largely corroborated by his first assistant, George I. Alagna.

Harry K. Steuber, of Rutherford, N. J., a fireman, told of an order to shut off a water hydrant forward of the bridge.

"Did you say 'shut off?' demanded Hoover, incredulously.

"Yes, sir," anwsered Steuber, adding he "didn't know what to do because people were running up and down on the bridges."

Witnesses were questioned closely about the fire doors. Malcolm Ferguson, signed on as a night watchman of the Morro Castle, said he didn't know a fire door "if I saw one." It is part of a watchman's duties, Hoover declared, to watch for fires and to close fire doors if one is discovered.

# French Slayer Of Judge Held

### Prisoner Admits Killing Prince, Witness in Stavisky Case.

Barcelona, Spain, Sept. 21 (AP).—Police were informed by authorities at Viella, Catalonian-French border town, that a man who confessed he was one of the killers of Judge Albert Prince in France early this year had surrendered to civil guards.

The man gave his name as Etienne Marius Combes, 36, of Nimes, France, the border-town authorities asserted. He surrendered, they said, because he claimed he was broke, sick and unable to collect the money promised for the murder of Prince.

The French judge, about to give testimony in the financial operations of the late Serge Stavisky, was found dead on railroad tracks near Dijon, France, under circumstances leading police to believe he had been slain.

Combes, the authorities said, asserted he and a friend, whom he refused to identify, had murdered the judge for 100,000 francs. He declared that 25,000 francs had been paid them in advance and passports for Spain provided.

## *Woman Hits Explorer And Sues for $50,000*

Los Angeles, Sept. 21 (AP).—A 5-foot African explorer and a woman have testified to smacking each other over an alleged debt, and a decision will be announced later by the court.

Harry Dae-English, explorer and Paraguayan Counsel in Los Angeles, today told of the trouble between himself and Mrs. Grace Burdette, who is suing him for $50,000 damages.

Mrs. Burdette admitted having hit Dae-English first, but said he used language to her that she would not take from any one.

## Texas Arrests Suspect In Mexico Bank Theft

San Antonio, Tex., Sept. 21 (AP).—Jorge Pescador, 23, wanted in connection with the disappearance of 25,000 pesos, or about $7,000, from the Bank of Mexico at Torreon, Mexico, was held here today for immigration officers.

Mexican authorities said Pescador left Mexico September 1 and the bank shortage was discovered shortly thereafter.

## 100 CCC Workers Seek Gun That Killed Speer

Northfield, Mass., Sept. 21 (AP).—More than 100 CCC members of the Erving Camp pitched their tents on the Mount Hermon School campus today and started their search for the shotgun believed used in the slaying of Dr. Elliott Speer, headmaster of the school.

They started their quest, directed by State police, in the backyard of the Speer home, now under police guard to protect Dr. Speer's widow from annoyance.

## *No Use Waiting; There's a Strike*

Post Staff Photo.

*Little Virginia Keyser was snapped by the photographer yesterday as she guarded the luggage in the W. B. & A. terminal while mother went to the ticket window to learn that no trains were running because there is a strike of conductors, motormen and brakemen.*

# Strike Ties Up W., B. & A. Line; 115 Walk Out

### Workers, Denied Demand for 8-Hour, 160-Mile Day, Quit Jobs.

Continued from Page 1.

of the Order of Railway Conductors and who also represents the Brotherhood of Locomotive Engineers, had this to say about the strike late yesterday:

"For the last 23 or 24 days we have been negotiating with the W. B. & A. trying to obtain a basic day in the matter of hours and miles as provided by other lines. After failing to reach an agreement at conferences Thursday, we notified Mr. Connolly the men would strike at 5 o'clock this morning unless our demands were met in the meantime.

"There was no word from him and so the conductors, motormen and brakemen were called out. The strike is 100 per cent effective."

Up to now, said Johnson, conductors and motormen in passenger service have been on a nine-hour, 55½-cent-an-hour day, or a daily wage of $5. The scale in freight service for the same class of employes is $5.45 for a nine-hour day. Passenger and freight brakemen receive $3.20 and $3.65, respectively.

The workmen are demanding 62½ cents an hour for passenger motormen and conductors, 67½ for those in freight service and 42½ cents and 47½ cents, respectively, for passenger and freight brakemen. All terms are on the basis of an eight-hour day and a 160-mile daily maximum of travel.

**Seek Eight-Hour Day.**

Thus, the men are not asking an actual increase in pay, Johnson pointed out, but are only seeking the establishment of an eight-hour day and the guarantee of a daily working mileage not to exceed 160. At the present time, he said, there is no mileage limitation.

A 4 per cent pay increase was offered by Connolly, according to Johnson, but was rejected because the offer did not yield on the eight-hour, 160-mile day issue. He explained that the line is reluctant to give in on this moot point because it is planning to inaugurate a high-speed service on the Washington-Baltimore run, utilizing a train which would make three round trips (240 miles) daily, and manned by a crew which would draw no extra compensation.

It is estimated that 700 to 800 persons commute daily between Washington and Baltimore on the W. B. & A. Their commuters' tickets were honored yesterday by the Baltimore & Ohio Railroad, but it had not been announced last night whether the same practice would be continued today.

In Annapolis, where the disruption caused the greatest inconvenience, a commuters' fleet of six buses went into operation under a temporary permit granted by the Maryland Public Service Commission. Nevertheless, many erstwhile interurban riders had to take taxi-cabs or hitch-hike into the Capital or Baltimore.

No trouble or disturbances were reported at any point. R. W. Hawkins, passenger agent here, declined to discuss the situation. Connolly likewise was reticent, merely saying there were "some labor difficulties."

## Aleutian Islands Maps Drawn by Navy Aids

Seattle, Sept. 21 (AP).—Accurate and detailed charts of the rugged region of the Aleutian Islands in the north Pacific Ocean soon will be made available to the maritime world.

The Thirteenth Naval District, in Seattle, made this announcement today in reporting on the recent survey expedition of eight Navy ships and a squadron of airplanes headed by Admiral Sinclair Gannon.

**Tax Lien Names "Bill" Cagney.**

Los Angeles, Sept. 21 (AP).—Income tax liens today were on file in Federal court here against William J. Cagney, film actor, accused of owing an additional $71 for 1933, and Jack Kearns, prize fight manager, accused with owing $85 more on his 1928 earnings.

# Railroads Join In New Attacks Upon Problems

### Efforts to Be Cordinated in Association; Two Agencies to Die.

Chicago, Sept. 21 (AP).—Representatives of class 1 railroads today approved a plan for coordination of efforts to solve their common problems.

The plan is the formation of the Association of American Railroads, to supplant the Association of Railway Executives and the American Railway Association.

John J. Pelley, president of the New York, New Haven & Hartford Railroad, was elected president of the new association and will resign from the New Haven.

**Approval Awaited.**

The association will come into being when approved by the directorates of the individual railroads. Several lines already have voted this approval, the group's spokesman said.

The president will act under the control of a board of directors of 14 railroad chief executives, six from the West, five from the East and three from the South.

"The new organization constitutes an aggressive and determined effort to deal with common problems," a statement issued at the close of an all-day meeting in the Blackstone Hotel said. "It is the purpose of this movement to include every phase of railroad transportation and to employ every constructive approach, not merely in the solution of difficulties, but in hastening and directing the improvement and development of the industry * * *

**Aims of Project.**

"The railroad executives who have formulated the plan regard it as a concerted effort to protect and advance the railroad industry under private ownership and management, to enable them better to handle their own affairs on a permanent basis, as well as to cooperate more effectively with the Government in constructively working out a program in the interest of the railroad properties, their employes and the public."

The new organization will have headquarters in Washington, where the two associations it will succeed maintain offices.

Regional organizations and related groups existing under the present arrangement will continue unchanged.

## *Eastman Sees Step In Right Direction*

Organization of the American Railroad Association at Chicago yesterday was characterized by Joseph B. Eastman, Federal coordinator of transportation, as "a step in the right direction which offers promise of substantial benefit to the railroads, and also to the country," according to the Associated Press.

"Needed collective action has been hampered and the individual companies have often worked at cross-purposes with each other. The fact that the railroad executives have now recognized this weakness in their situation and are endeavoring to correct it augurs well for the future of the industry," Eastman commented.

## *Debutante's Marriage Annulled; Mate Jailed*

Portland, Ore., Sept. 21 (AP).—Elizabeth Hailey, young society girl and Junior League leader, today had severed all ties with the man who married her and found himself in jail on a bad check charge 48 hours after the ceremony.

On Sept. 3 Maynard Froemke, self-styled official of the bank of Toronto, Ont., married Miss Hailey at Vancouver, Wash. In circuit court here Miss Hailey was granted an annulment on grounds her consent to the marriage had been obtained by fraud.

**Triangle Killers Sentenced to Die.**

Edwardsville, Ill., Sept. 21 (AP).—A motion for a new trial for Mrs. Gertrude Puhse, 43, and her alleged paramour, Thomas J. Lehne, convicted of the murder of Mrs. Puhse's husband, was denied today by Circuit Judge D. H. Mudge. They were sentenced to die October 12.

# Hauptmann's Pal Is Hunted By U. S. Agents

### Probability Kidnap Suspect Had Accomplice Is Admitted Here.

Continued from Page 1.

and collected the $50,000 from Dr. John F. Condon ("Jafsie").

The case against Hauptmann was said by one high official yesterday to be based on three established facts. They are:

Hauptmann has been identified by Dr. Condon and the taxi driver who claims to have carried him to the cemetery to meet "Jafsie."

Hauptmann's handwriting has been found by Department of Justice experts to be identical with the ransom notes and the note left in the Lindbergh home when the baby was kidnaped.

Further substantiation of the belief that the ransom notes and the note left at the Lindbergh home by the kidnaper were written by the same person was found by Government experts in the presence on each of an identical circle done in blue ink and connected by a seal apparently made by the cork of a red ink bottle.

Small pin holes had been punched through each circle and seal in identical spots, indicating they had been made at the same time and probably on blank sheets of paper.

The lumber used in making the ladder employed in the abduction has been traced to a lumber yard where Hauptmann formerly was employed.

Authorities are still convinced that the kidnaping was not the work of an organized gang and that if Hauptmann had aid it came from not more than one man.

The varied crime detecting agencies of the Federal Government yesterday were concentrated on running down every clew uncovered this week, not only to determine if others are involved but to build an airtight case against Hauptmann.

Officials predicted there would be no sensational developments for several days unless a confession is wrung from the Bronx carpenter.

**Cummings Voices Relief.**

Attorney General Homer S. Cummings voiced appreciation of the aid given by banking and business institutions, the press, and alert citizens in the Nation-wide hunt for the Lindbergh baby murderer.

"The American people will, I am sure, feel a sense of profound relief and reassurance in the recent development in the Lindbergh case," he said.

"Because of the prominence of the child's parents, the manner in which the crime was committed and its tragic denouement, a challenge was presented to the forces of law and order that elicited world-wide attention.

"When it became apparent that no immediate solution was in prospect, the problem resolved itself into elements of patience, relentless vigilance and a determination that such an outrage should not go unpunished."

**Details of Arrest Explained.**

Meanwhile the Department of Justice partly lifted the veil of secrecy that has guarded its movements in recent months to explain just how Hauptmann's arrest was effected.

While declining to reveal the number of special agents assigned to the case, officials said the detail was one of the largest ever assigned to uncover a single crime.

The Attorney General also revealed the names of the three men who made the arrest as W. F. Seery, special agent of the Department of Justice; Sergt. Jack Wallace, of the New Jersey State Police, and Lieut. James Flynn, of the New York City Police.

An angle of the case that still baffles authorities is why Hauptmann, with nearly $14,000 buried in his garage, should suddenly begin spending it after apparently keeping much of the ransom money hoarded so long.

For seven months prior to August 20, this year, none of the telltale gold certificates appeared in circulation, according to the Justice Department.

On that day a $20 gold note bearing a serial number that identified it as part of the Lindbergh ransom was passed in the Bronx. Between that time and the day of Hauptmann's arrest 16 such notes were put into circulation in Yonkers and the Bronx.

**Concentrated in Area.**

This obvious lead caused Justice Department agents to concentrate on this territory. For weeks they worked intensively, contacting small business shops, banks and gasoline stations. Some of them, posing as salesmen or tourists, mingled with crowds on the streets.

Their efforts proved fruitless, however, until the Bronx gasoline station attendant made a note of a license number on a $10 note because he feared questioning on the source of an illegal gold certificate.

The act of this gasoline station operator was a direct result of the intensive preparatory work of Department of Justice agents who had advised all business establishments and banks in the area to be on the lookout for gold currency. They did not, of course, intimate that the money might have any connection with the Lindbergh case.

**Complete Lists Circulated.**

Prior to this the Justice Department had widely circulated complete lists of the serial numbers of the ransom notes in convenient form.

These were sent not only to all banks and clearing houses but to postoffices, gasoline stations, airports, railway stations and other places that dealt directly with the public in handling money.

Frequent personal contacts were made with bank officials and business institutions to maintain a lagging interest in the two-and-a-half-year-old kidnaping case.

As a result of this thorough groundwork the Justice Department's special agent in New York was called immediately after the discovery of the marked $10 note, and the arrest was effected the same day.

**Smoothness Effected.**

A cooperative arrangement already had been made with the New York City and New Jersey State police so that the running down of such a sensational clew as was furnished by the Corn Exchange Bank and the Warner Quillan gasoline station was accomplished with smoothness and alacrity.

Justice Department officials also revealed that all recent kidnaping cases were studied to determine if there were any possible connections, that the photographs of hundreds of known criminals were examined for resemblances to the man who collected the ransom.

A huge index system, comprising more than 50,000 cards, was established, and a report that now fills a book 4 inches thick was compiled on every angle of the case that showed any promise.

This painstaking accumulation of data, while apparently fruitless, was but one phase of the thorough investigation that culminated in Hauptmann's capture. Without such thoroughness, officials believe, the apparently accidental clew that "broke the case" might never have been reported.

# Worker Identifies Hauptmann Photo

Continued from Page 1.

said the pictures resembled a man who shortly before the kidnaping in March, 1932, lived in the Mount Rose section, near where the child's body was discovered two months later.

And Mrs. Carolyn Conover, who saw an automobile with a ladder on the side of a road near the Lindbergh estate a few hours before the kidnaping, said the pictures looked "like the man I saw in the car with the ladder."

One possible identification blew up when Mrs. F. Meschoant, looked at the pictures and said, "Ach, that is not the man."

Jacob B. Van Doren, a lumber dealer, had said earlier that pictures of Hauptmann resembled a carpenter who bought lumber a few months ago to build the Meschoant's house in the Sourland Mountains, near here.

**Watchman's Comment.**

Kuchtiak said the man told him he was living with friends nearby and was "curious to see the inside of the house."

"He sounded like a foreigner and told me he was an Italian," Kuchtiak said.

Besides the identification of pictures of Hauptmann there were stories of automobiles.

Mrs. Conover reported to police during the investigation of the kidnaping that she saw a car drive up the road to the estate, stop several hundred feet from the entrance and extinguish its lights.

The man who carries the mail on the rural route by the estate, Edgar Copner, also related how he had seen a "grayish green sedan" parked atop Mount Rose Hill, 2 miles from the estate and where a clear view could be had through field glasses.

Police, while questioning him, according to Copner, remarked "that's the car we've been looking for."

The car was parked on the commanding hill on several successive evenings just before the kidnaping, Copner said.

# U. S. Will Seek Speedier Plan Of Deportation

### Arrest in Lindbergh Case Stirs Action; Thousands May Be Affected.

(Associated Press.)

Speedier deportation of unwanted and undesirable aliens will be sought by the Labor Department as a result of the arrest of Bruno Richard Hauptmann, Lindbergh kidnaping suspect, it was predicted.

At the department yesterday. No accurate figure as to the number of undesirable foreigners in this country is now available, but estimates run from a few thousands to 200,000.

Approximately 1,500 immigration agents blanket the Nation, seeking always to keep out aliens trying to enter illegally and to deport those who have come in, as Hauptmann did.

During the fiscal year ending June 30, 1933, the latest figures available, 19,865 persons were deported. That was 439 more than the previous year and established a record high.

The opinion was expressed that the number had fallen off since then because of previous high efficiency, which reduced the number deportable, and continued depressing economic conditions.

Aliens do not attempt in any great numbers to come to this country unless they can find work.

Under present law, enacted in March, 1929, if an alien enters the United States illegally after being deported, he is subject to a fine of $1,000 and to two years' imprisonment. That does not apply to offenses before 1929.

To be deported now, an alien admitted legally must be shown to have committed a crime involving moral turpitude within five years of date of entry, for which he received a year's sentence.

He also may be deported if at any time he violates the antinarcotic laws or commits two crimes involving moral turpitude. The five-year limitation does not apply to these cases.

## Italian Students To Visit Capital

### Group of 350 to Be Greeted by Secretary Hull.

An inspection of the campuses of Washington's colleges and universities and a personal greeting by Secretary of State Cordell Hull will be the high spots of a two-day visit by 350 undergraduates, representing 26 Italian universities, who arrive here tonight from New York.

The students, picked especially for their distinguished records in scholarship and athletics, arrived in New York Thursday aboard the Italian Line steamship Saturnia.

Tomorrow will be spent in sightseeing, and Monday morning the group will be received by Secretary Hull in special ceremonies in the Chamber of Commerce Building. The visitors will be presented to Secretary Hull by Dr. Augusto Rosso, Italian Ambassador to the United States.

**Peace Near In Iowa Strike.**

Des Moines, Sept. 21 (AP).—A new agreement which union officials said means the end of the strike at the Rollins Hosiery Mills here was accepted almost unanimously by the strikers today. The strike has been in effect since September 13. About 800 workers are affected.

## Starving Man Found; Locked in Car 11 Days

Bedford, Ind., Sept. 21 (AP).—Ill and weak from lack of food and water, a man who said he is Walter Urwiler, 68, of Cortaro, Ariz., was found locked in an empty refrigerator car here today.

For a time the man was too weak to identify himself, but later he recovered sufficiently to give his name and say he entered the car on


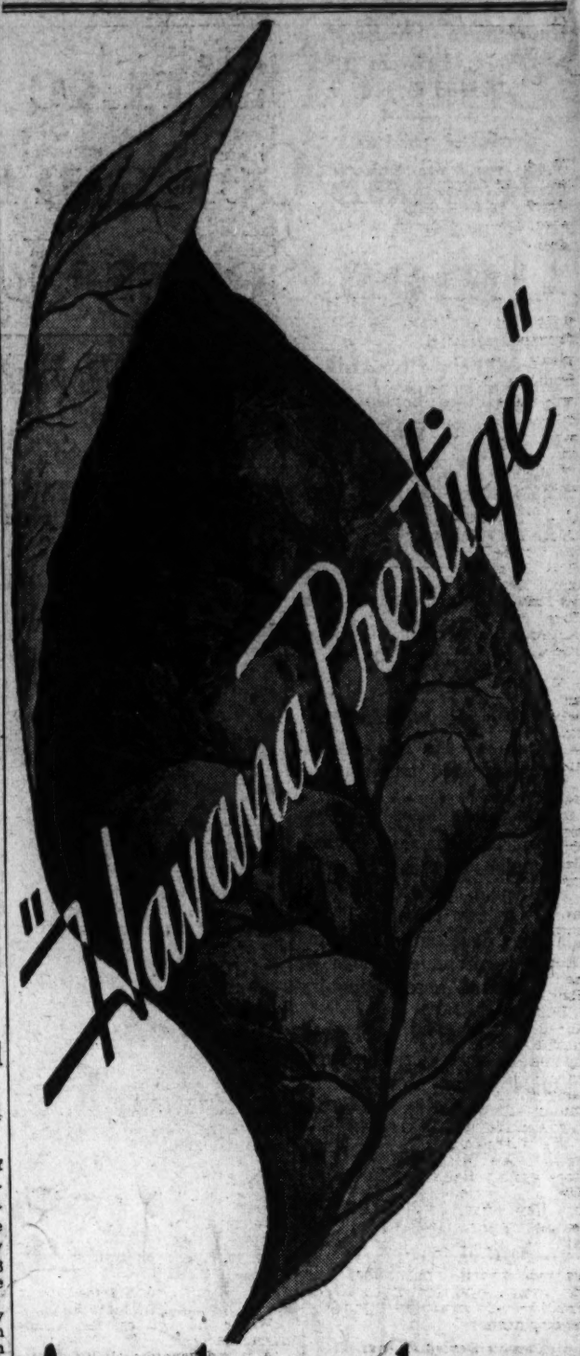


Actual reproduction of the Havana Leaf used exclusively in the filler of a Robt. Burns cigar.

Havana Leaf is recognized as the finest quality tobacco. Robt. Burns uses only the finest mildest Havana filler that can be procured. That is what gives "Havana Prestige" to Robt. Burns

The Mild Robt. Burns

10¢ and 2 for 25

© 1934 General Cigar Co.

Hickey-Freeman
CUSTOMIZED CLOTHES

GLEN SPRAY

Would you like a Topcoat with a soft, beautifully patterned Scotch cheviot exterior . . . which has been cleverly interwoven with a firm worsted interior? This double weaving of Glen Spray adds months of wear. Shower proofed, of course.

$65

Goldheim's
Apparel for Gentlemen . . . Established 1875
1409 H Street N.W. NAtional 1409

SAM APRIL
Liquor Store
1210 N. Y. Ave. MEt. 3366
FREE DELIVERY

MATTINGLY & MOORE CREAM of KENTUCKY REWCO 98c Pint
ALL GOOD STRAIGHT WHISKIES

TOWN TOPICS Distilled GIN $1.19 Full Quart
A real buy

Bottled Expressly for SAM APRIL
STRAIGHT BOURBON WHISKY
ASK FOR SAM APRIL
75c pt. $1.19 fifth $1.39 qt.

POPLAR GROVE COUNTRY BELLE $1.19 Quart
A real buy at this price

SEAGRAMS 5 CROWN WHISKY $1.35 Pint
The youngest whisky contained in this blend is over 4 years old, matured in charred oak casks.

IMPORTED AND BONDED SPECIALS
USHERS GREEN STRIPE SCOTCH.....$3.39 FIFTH
HAIG & HAIG 5 STAR SCOTCH.....$3.95 FIFTH
ITALIAN VERMOUTH.....$1.19 QUART
ST. CROIX RUM—IMPORTED FROM VI. IS.....$1.94 FIFTH
I. W. HARPER—17 YEARS OLD.....$2.99 PINT

SPECIAL NOTICES.

GREGG and BOYD Shorthand, Typing, Business Letter Writing, Bookkeeping, Calculating Machines, Secretarial and Stenographic Courses. FALL classes starting this week. Position guaranteed graduates. Inquire
BOYD BUSINESS UNIVERSITY
1333 F. (Est. 17 yrs.) NAt. 9009

# Suspect Named Slayer of Baby; Planned to Flee

## Hauptmann Arraigned in Bronx; Lawyers Are Barred at Jail.

Continued from Page 1.

to tell you," was Schwarzkopf's significant response when asked if there were witnesses who had seen the German near the crime scene.

**Silent About Footprints.**

"Not yet" was the police chief's answer as to whether Hauptmann's footwear had been compared with plaster casts of footprints near the Sourland Mountain estate. Persons who were on the scene the blustery March night of the kidnaping insist there were two sets of footprints. Police have been uncommunicative on this throughout the long man hunt.

Tonight Schwarzkopf said it had been determined that a woman's footprints discovered near the ladder beside the house were those of Mrs. Lindbergh. He said she had stood beneath the child's window and talked to him the afternoon before the kidnaping. Some construed this as support for the theory the kidnaping was a "one-man job."

An interesting note was sounded by a woman relative of Hauptmann, who commented: "Hauptmann could never have done such a thing as kidnap a baby and be so fond of his own son (now 10 months old)."

Closely following Hauptmann's arraignment in the Bronx on the charge of extorting the ransom the noted flier fruitlessly paid for his first-born's return, the State of New Jersey started proceedings to extradite the illegally-entered alien.

Gov. A. Harry Moore signed the extradition warrant at his Seagirt summer home and then summoned his attorney general and superintendent of State police to plan their next step to claim jurisdiction over Hauptmann.

While New Jersey plans to go ahead "at the proper time" to get custody of Hauptmann, a statement by the Governor after his conference made it clear that the "importance of the case justifies the utmost caution and dictates the wisdom of precision rather than haste."

The statement described the extortion case worked up in New York against Hauptmann as "bona fide" and pointed out that this will give New Jersey an opportunity of completing the investigation of the actual kidnaping.

The Governor verbally amplified his statement to indicate that further formal legal extradition action would be held in abeyance pending developments.

**Captive Denied Lawyer.**

For the third day, Hauptmann was held incommunicado. A lawyer, who said he was retained by the prisoner's wife, was denied access to him.

Mrs. Hauptmann and a nephew, Hans Mueller, held throughout the night for questioning, were released —with orders to stay within reaching distance for further investigation.

As the greatest manhunt of modern times rushed on dramatically, developments in New York re-echoed the statement of Attorney General Homer Cummings, made in Washington:

"There is no doubt but that the case is broken."

In the Bronx, where he was taken last midnight, handcuffed to detectives, Hauptmann was paraded into the police line-up, arraigned in the West Farms Police Court on the extortion charge and held without bail.

A watchman at Hopewell, N. J., declared Hauptmann's picture looked "very much like a mysterious fellow who tried to view the inside of the unfinished Lindbergh home six months before the kidnaping."

A Wall street angle in the case developed with the announcement by the New York Stock Exchange that it was "investigating reports which have come to it concerning an account alleged to be connected" with the case.

**Case Called Perfect.**

After the line-up questioning, Acting Chief Inspector John J. Sullivan said:

"We have a perfect extortion case against this man."

Ominously, he added:

"There is no doubt in my mind he will have to answer to a more serious charge. There is not one bit of doubt in my mind about this man."

During the day, it was disclosed by cable dispatches and in a statement by attaches of the Bronx district attorney, Samuel J. Foley, that Hauptmann had made efforts to return to Germany in 1932—that he had proceeded calmly and openly in these efforts, even while the law was searching for the kidnaper.

In Germany, it was learned Hauptmann was known as the "Bad Boy" of Kamenz; that he robbed the mayor's house, and that his mother had sought for the last few years to have officials wipe out charges against him under the statute of limitations so he could return. His mother succeeded in this only recently.

**Wife Aided Fight Abroad.**

District Attorney Foley said he had information that Mrs. Hauptmann, the prisoner's wife, soon after the kidnaping, went to Germany to strive unsuccessfully for the same end.

The formal charge placed against Hauptmann at the arraignment read:

"That on the 2nd of April, 1932, in the County of Bronx, about the hour of 10 p. m., in St. Raymond's Cemetery * * * Hauptmann wilfully and feloniously obtained the sum of $50,000 by wrongful use of force and fear, the said $50,000 being the property of Charles A. Lindbergh and in the care and custody of John L. Condon, the informant, for the release of said Charles A. Lindbergh's child, who had been threatened bodily harm."

Dr. Condon, the "Jafsie" retained by Col. Lindbergh as intermediary after others had failed to make a contact with the baby's abductor, has only "partially" identified Hauptmann as the man to whom he paid the ransom.

**Handwriting a Link.**

However, the Department of Justice has linked Hauptmann's handwriting with that on the ransom notes; and investigators have established that these notes were written by a methodical German.

In both proceedings during the day, the arraignment and the line-up, Hauptmann maintained the tight-lipped stolidness that has characterized his imprisonment since his capture Tuesday morning.

A mild-mannered, quiet-spoken man, Hauptmann was brought into the crowded line-up room amid the glare of bright lights.

Acting Inspector Sullivan did the questioning.

First, the criminal record in Germany was read.

"How long have you been in this country?"

"Thirteen years."

"How did you get into this country?"

"I was a stowaway."

"What port did you come into?"

"New York."

**Married in 1925.**

Then followed questions about his early residences here. He was married in 1925 to a blonde, blue-eyed waitress.

"What is your business?"

"Carpenter."

"How long have you been a carpenter?"

"Since I've been here."

"Did you ever work in Lakewood, N. J., as a carpenter?"

"Yes."

Hauptmann worked elsewhere in New Jersey as a carpenter.

"Where did you get the money in your garage?"

"A friend gave me all his effects to take care of until he came back from the other side."

"Is he coming back?"

"No; he died in Germany."

"Did you know it was money?"

**"Found Out 3 Weeks Ago."**

"I didn't know it was money. I thought it was bills or anything. I never suspected it was money."

"When did you find out it was money?"

"About three weeks ago."

"How much did you spend?"

"$150."

"Have you worked since April, 1932?"

"Yes, on small contracts."

"Where?"

"Oh, so many places."

"How many days?"

"Can't remember."

"You told us yesterday you haven't worked since April, 1932."

"Not steady."

"Were you living on the money?"

"Yes."

"When did you put it in the ground?"

"I didn't put it in the ground."

**Defiance in Voice.**

Here there was a note of defiance on Hauptmann's face. His deep-sunk eyes, in the bright glare of the line-up lights—with other prisoners in the shadow to either side—glistened as he turned full face toward Sullivan.

"Who did?"

"No one. It was in the side wall of the garage."

"Who did that?"

"I did, three weeks ago."

Sullivan asked how much his "friend" gave Hauptmann.

Hauptmann, for the first time, squirmed a bit. Then, hesitatingly, he said:

"Something like $40,000."

Almost instantly, it looked as if he realized he made a mistake. Sullivan, at once, shouted to ask what he did with all the money.

**Quickly Changes Figure.**

Then Hauptmann quickly said:

"$14,000."

Then Hauptmann said he played the market since 1932, had broken about even.

When it seemed the inquiry was over, Hauptmann, seeming a bit relieved to get out of it all, Sullivan rushed with another question:

"Were you in Hopewell, N. J., in 1932?"

"I was never in Hopewell."

"Do you know where it is?"

"No."

Hauptmann's story tallied with the records of the Bureau of Immigration of the Department of Labor in Washington.

These showed a Karl Pellmeier, alias Hauptmann, entered the United States as a stowaway 11 years ago, was deported in 1923.

It was still a mystery how he returned the second time, although it was believed he again came in as a stowaway.

**Served Burglary Term.**

The Department of Labor records showed also he robbed a German mayor's home of 1,000 marks; that he had been sentenced to prison for five years, served four and released for good behavior on parole.

At no time was Hauptmann represented by counsel.

The first appearance of an attorney came after arraignment. H. Bennett Salomon, Bronx lawyer, went to the jail. He said he had been retained as counsel by Mrs. Hauptmann. He carried this note:

"Lieber Richard—Wir haben Herr Salomon als lawyer genomen. Habe vertrauen wie mir. Anny."

(Dear Richard: We have named Mr. Salomon as lawyer. Have courage as we have. Anny.)

The note was sent in. But Hauptmann declined to see the lawyer, sending out word:

"I don't know him."

Mrs. Hauptmann told newspapermen she had retained Salomon. There was also a report that another attorney had been retained, Edward V. Loughlin.

**Can't See Prisoner.**

But access to Hauptmann would have been denied by authorities.

At the arraignment, where Hauptmann maintained a steady silence, he appeared dog-tired. His eyes were bloodshot. But still his manner was mild.

He assented to Foley's request to Magistrate Richard McKiniry for permission to hold Hauptmann until Monday without filing formal charges.

The short affidavit, lodging the charge of extortion, was filed to satisfy the law until Monday.

Mrs. Hauptmann spent the day at the home of her husband's nephew, Mueller. Police said she was not connected with the case.

The Hauptmann home—in the same general neighborhood in the Bronx as that of Dr. Condon and St. Raymond's Cemetery — was closely guarded throughout the day.

**Crowds Held Off.**

Curious crowds were kept from approaching close. The evidences of diggers about the garage—where $13,750 of the ransom money was found—was visible at a distance, however.

As the authorities confidently continued their efforts to solve the case completely, they did so without the aid of Gen. John F. O'Ryan, who announced his resignation early today as police commissioner. He had planned to quit earlier and announced his decision as the department's finest accomplishment was in the limelight.

The New York police end of the case was now in the hands of Chief Inspector Lewis J. Valentine, who was named commissioner by Mayor Fiorello LaGuardia.

J. Edgar Hoover, chief of the Bureau of Investigation of the Department of Justice—who had directed the Federal participation in the case—made his first comment on the Hauptmann arrest late today and pledged his fullest aid to District Attorney Foley to speed the Bronx County extortion phase.

The progress to date was termed "very satisfactory" by Hoover.

"You can't tell what might turn up," he added.

This gave rise to the belief that authorities were proceeding on the ground that more than one person was involved in the kidnaping. Since the sensational crime, conjectures have been frequent on both sides: that it was a one-man job; and that it wasn't.

**Hoover Silent on Angle.**

Hoover would not say what he thought.

Questioned on this angle, Inspector Sullivan said:

"This man is not a chisler in this case. Things are developing rapidly. As the case now stands, if Hauptmann was not actually present at the time of the kidnaping, he had a hand in the machinery. It was not a one-man job. There are others in it."

Hoover, who praised the coordinated work of the three departments of the law—the Federal, State and city—told again the part the ransom bills had played in the search.

Hoover stated how the Federal agents prepared a diagram of New York, putting pins in spots where the ransom bills turned up; how the search always narrowed down to the German section of Yorkville, in Manhattan—a place frequented by Hauptmann—and the Bronx district.

In Washington, it was recalled that B. C. Farrar, handwriting expert of the Treasury, told authorities all through the search to see a methodical German carpenter.

He based his remark from these deductions:

That the ladder used to snatch Baby Lindbergh from his second-floor nursery crib was cleverly constructed.

That the notes were written by a German.

That every evidence pointed to a methodical person.

**Believes Baby Was Dropped.**

Farrar, too, added his belief to others that the Lindbergh baby was dropped the night of the kidnaping—March 1, 1932—was injured to such an extent that the kidnaper left the child to die in the thicket 5 miles from the lonely Lindbergh Hopewell home—where the body was found some 70 days after the abduction.

Authorities have believed that if this were true the abductor took the baby's sleeping garments, turned them over to "Jafsie" as identification on the first contact, and arranged through additional notes for the transfer of the $50,000.

Thus the circumstances have been woven around Hauptmann.

A taxi driver has identified the prisoner as the man who gave him a dollar to take a note to Condon's home. The Department of Justice has said the handwritings were the same.

**Market Activities Sifted.**

The Wall Street angle of the investigation, with the inquiry ordered by the New York Stock Exchange, followed the authoritative report that Hauptmann's stock account had been located. The name of the brokerage house was not disclosed.

There is a $25,000 reward posted in New Jersey for the Lindbergh kidnaper.

The knowledge of this reward brought additional joy to an already happy day for Walter Lyle.

He is the filling station attendant who supplied the final link in the chain of gold certificates that tripped up Hauptmann.

Lyle had a $100 check and a day off.

The check was given to him by L. V. Nicholas, president of the Warner-Quinland chain of filling stations.

Nicholas drove to the station today, congratulated Lyle, gave him the check and told him to "beat it" and take a day off.

The "big boss" also reminded Lyle of the New Jersey reward.

## Principals and Scenes in Kidnap Case

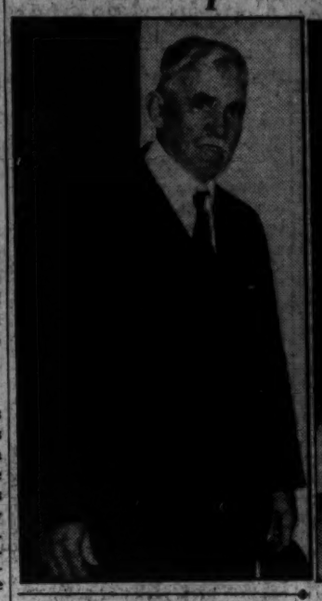

Associated Press Photo.

*Left—Dr. John F. Condon, "Jafsie," as he appeared at the Greenwich Police Station in New York, where he identified Bruno Richard Hauptmann as the man to whom he paid $50,000 ransom money. Right—Bruno Richard Hauptmann, suspected kidnaper of the Lindbergh baby, being questioned by officials at the Greenwich Police Station in New York.*

Associated Press Photo.

*The exterior of the house in the Bronx, New York, where Bruno Richard Hauptmann, Lindbergh kidnap suspect, lived with his wife and son.*

Associated Press Photo.

*Mrs. Anna Hauptmann, wife of Bruno Richard Hauptmann, as she left the police station after questioning.*

# Mother Weeps, Says She Can't Believe Charge

## Frau Hauptmann Tells of Killing Old Charge to Let Son Return.

Continued from Page 1.

court called him "decidedly a tough baby of whom one might expect most anything."

So sure was Hauptmann's 69-year-old mother he had reformed that two months ago she went to the state's attorney's office at Bautzen and had the old theft charges against him wiped out under the statute of limitations, so he might come home.

**"It's Impossible."**

"It's impossible," she repeated tonight, though she had met the news of Bruno's arrest with the statement she was "used to all sorts of things from the son who has caused me so many heartaches."

About her son's criminal record in Germany—the court authorities revealed he broke jail while waiting trial for theft and fled to America—she would not talk.

The county court clerk, however, said:

"I am not surprised at the news of his implication in the Lindbergh affair. Before he landed with us he had committed various minor offenses."

The clerk said Hauptmann was arrested for theft in 1923 and was held for trial without bail.

"But he broke jail with an accomplice one day while the prisoners were taking their daily stroll in the courtyard," he said. "The police caught his accomplice, continued the case and sentenced Hauptmann to four years 'in absentia' for 'a major theft.'"

The State's attorney's office at Bautzen said, however, that Hauptmann was not sentenced and the proceedings against him were suspended.

Frau Hauptmann's home, simply and modestly furnished, was scrupulously clean. A small annuity helps her to maintain it.

**Sister in California.**

Hauptmann's father, a stonemason, highly respected in the community, died in 1917. The family as a whole has been one of good citizens, neighbors said.

Bruno fought in the World War, in which two of his brothers gave their lives. A third brother now resides at Dresden. One of Hauptmann's sisters is married and lives in California.

Residents of Kamenz said Hauptmann was sentenced to prison in 1919 for five years. He served four, they said, and the fifth was canceled because of good behavior.

Throughout the day villagers flocked to the only newspaper office to await further reports from the United States.

Neighbors said Frau Hauptmann broke down when told of her son's arrest, saying "this news is the worst yet."

# Cigar Strikers Reject 50-Cent Day Maximum

Manila, Sept. 21 (AP).—Asserting the proposed temporary increase in wages was insufficient, 11,000 striking cigar workers refused today to return to work.

They have been offered a maximum of 50 cents a day after a five-week strike resulting in four deaths.

# *Marriage Shows Hauptmann Sane, Says Psychiatrist*

New York, Sept. 21 (U.P.).—Bruno Richard Hauptmann, suspected Lindbergh kidnaper, presents many of the aspects of a "Schizoid personality," a leading psychiatrist said tonight.

A "schizoid personality," the psychiatrist said, "is one whose "interests are deflected on himself. He has no attraction for other people and does not find other people attractive. He tends to hold grudges for a long time."

The psychiatrist said the fact that Hauptmann is married and has a child indicates he has learned to adjust himself, in part at least, to normal human relationships. It indicates he is not insane.

# News of Arrest Flashed First To Lindberghs

## Famous Couple May Be On Way Back to N. J. Estate.

Los Angeles, Sept. 21 (AP).—Col. and Mrs. Charles A. Lindbergh remained in seclusion today.

It was understood here, however, that news of the arrest of Bruno Richard Hauptmann, German carpenter, in connection with the kidnaping of the Lindbergs' first born, was telephoned directly to Lindbergh, from New York, before the arrest was made public.

The Lindbergh's intimate friend and host, J. L. Maddux, air transport executive here, disclosed that early yesterday the couple departed in an automobile. Their destination was a secret. Today it remained so.

The little blue monoplane in which the famous couple reached southern California, remained in the hangar at Clover Field.

An air transport official close to the colonel, suggested that the couple might leave for New York soon. He said, however, this was merely an assumption.

It was considered likely that if the Lindberghs leave for New York it will be in a fast ship, probably a transport, and that rather than leave from one of the metropolitan area fields they would be picked up at some emergency field, and flown directly to their estate.

Reports that the couple were at the ranch of Will Rogers, near Santa Monica, or at Pasadena, were without confirmation.

**Prison Wardens Robbed.**

Houston, Tex., Sept. 21 (U.P.).—Three wardens attending the American Prison Association convention today reported to police that sneak thieves had taken valuables from their hotel rooms.

# Newport News Hunts for Clew To Hauptmann

## May Have Been a Seaman; Rev. Dobson-Peacock Glad of 'Break.'

Newport News, Va., Sept. 21 (Spl.).—Immigration authorities today were endeavoring to ascertain if Bruno Hauptmann, held in New York in the Lindbergh kidnaping case, was Bruno Hellman, reported to have been employed as a seaman on coastwise ships several years ago. The authorities declined to discuss the case.

Norfolk, Va., Sept. 21 (Spl.).—"It looks like the mystery might be solved with the new development and I shall certainly be glad if it turns out that way," said the Right Rev. Dean H. Dobson-Peacock, rector of Christ Church, Episcopal, today in commenting on the arrest of Bruno Hauptmann.

Dean Peacock, with John Hughes Curtis and Rear Admiral Guy H. Burrage, retired, participated in an exhaustive campaign to contact kidnapers of the Lindbergh baby in 1932. Col. Lindbergh spent two fruitless weeks on the yacht Marcon, which was expected to make contact with the kidnapers.

Curtis was arrested after the baby's body was found in the New Jersey woods and was fined $1,000 and sentenced to a year in prison for his part in what was construed as a "fake hunt" for the kidnapers. The prison sentence was suspended.

Dean Peacock has maintained that Curtis was sincere in his efforts to contact the kidnapers and that the confession he made in New Jersey, in which he said it was a fake, was obtained by "third degree" by the police. Curtis, he believes, was threatened by those who gave him the false clew and was forced to make the confession in order to protect himself and family from violence.

Curtis said today that he hoped the arrest of Hauptmann would bring those responsible for the kidnaping and murder to justice.

# Falling Beam Kills Postoffice Worker

## Foreman Victim as Missile Hurtles 40 Feet.

Peter Loughrie, 42, of the 1500 block of U street southeast, was killed yesterday when a 10-foot beam being lowered from a scaffold on the old Postoffice Building broke loose and fell 40 feet, striking his head.

Police took Loughrie, a foreman on the masonry work at the structure, to Casualty Hospital, and later his body was taken to the Morgue.

Loughrie is survived by one son, Thomas.


ACME

A customer leaves our store confident he has not paid too much for his merchandise, that he could not have bought the same article ANYWHERE FOR LESS.

GENUINE Fleischmann's Gin $1.18 FULL FIFTH

The Two World Famous Vermouths
Noilly Prat Dry $1.39
Martini Rossi Sweet $1.59

Cream of Kentucky 100 PROOF Distilled in the heart of the Blue Grass of Kentucky 1 YEAR OLD 99c FULL PINT

Sunnyside California Grape Brandy Over 18 Months Old 95c FULL PINT

WHITE HORSE, 5th $3.03
JOHNNIE WALKER RED, 5th $3.39
HAIG & HAIG 5 STAR, 5th $3.39
BACARDI WHITE, 5th $2.49
MYERS PLANTERS PUNCH, 5th $3.39
CONITREAU Small $2.19
BENEDICTINE, Small $2.15

OUR POLICY
We will refund you the difference on merchandise bought from us if you can obtain same cheaper elsewhere.

Milestone's ACME LIQUOR STORE
LOOK FOR RED NEON SIGN
927 PENNA. AVE. N. W.



DULIN & MARTIN
Connecticut Ave. and L
HOME FURNISHINGS FOR 87 YEARS—HOURS, 9:15 TO 6
Telephone National 1993

FIREPLACE FITTINGS
SPECIALLY PRICED

Portable MANTELS ..... $29.50

Polished Brass Andirons
Cast, 15 in.-16 in. tall, Ball or Urn Top ..... $4.95

Fire Screens
Black with brass trimmings; 3 or 4 fold
$5.95

Metal Wood Holders
Black with brass handles ..... $2.95

*A Neo-Classic Suite, featured in the new Bone-White*

One of the Newly Furnished Rooms on the Remodeled Fourth Floor of The Hecht Co.

# Farley Pledges An Even Break For Postoffice

### No Profit, No Loss His Aim, He Says in St. Paul Dedication.

St. Paul, Sept. 21 (AP).—Postmaster General James A. Farley today said he would make every effort to operate the postal department without profit or loss, but on a balanced budget.

"I do not want to make the postal establishment a profit-making institution," he said in dedicating St. Paul's new $2,700,000 postoffice. "On the other hand, I do not want it to be a burden on the taxpayers.

"Every cent over and above what we pay for necessary expenses should be used to improve service and to better working conditions of the personnel."

Farley expressed conviction the three-cent postal rate should be retained to avoid a $75,000,000 decrease in receipts.

**Pledges No Fat Profits.**

Earlier in the day he had dedicated the new $4,500,000 Minneapolis postoffice. Postal users were told then their money would not be "squandered for the benefit of persons endeavoring to fatten on mail contracts."

Addressing a Minneapolis civic luncheon, he said farmers' incomes from August, 1933, to last April were about $1,166,000,000 greater than for the corresponding period of 1932-33 as a result of the National Administration's agricultural program.

He also asserted "there has been no fundamental change in the structure of our Government," and then proceeded to paint an optimistic picture of the future.

**Answers Critics.**

Citing business indices as proof of his contention business conditions have improved and are continuing to improve, Farley listed steps taken by the National Administration toward recovery and replied to critics of the New Deal with:

"Certainly those who criticize the Administration are not advocating the abolition of the measures that have been taken to meet the necessities of the past year and a half."

He said "universal and complete happiness and satisfaction probably can never be attained in the industrial field," and "a wise Government * * * can only provide the means by which a fair and reasonable group of people on both sides can argue their differences in an orderly way."

# Self-Help Plan Near Approval

### Sanction From FERA on District's Projects Is Expected.

Formal approval of the projects advanced by the District Rehabilitation Corporation, headed by Commissioner George E. Allen, is expected to be given by FERA officials in the next few days.

The projects provide for a low-cost housing development and another based on the subsistence farm idea. Both are to be self-liquidating. They call for allocation of several hundreds of thousands of dollars to be paid back by the corporation.

Details of the project are to be discussed at a conference at 11:30 a. m. today between Commissioner Allen and Col. Lawrence Westbrook, director of rural rehabilitation, in the latter's office at FERA headquarters.

Anticipating approval, District relief officials under Commissioner Allen have pushed forward their plans to the point that they believe the projects will be inaugurated a few days after formal approval of the governing Federal agency is given.

It was disclosed yesterday that memoranda on the low-cost housing project had been sent back to District officials. Inquiry disclosed that FERA officials had called for additional information to clear up some of the points raised in a discussion of the projects.

## Contract Is Awarded For Gettysburg Park

The Interior Department yesterday announced the award of a contract for resurfacing United States avenue and reconstructing a bridge floor, both projects in Gettysburg National Military Park. Bester-Long Co., of Hagerstown, Md., received the $21,977 contract.

Contract awards for road construction and improvement in Mount Rainier National Park and Petrified Forest National Monument also were announced. The former will be at a cost of $78,450, the latter $15,812.

## Burial Rites Monday For Frank Edmonds

Frank H. Edmonds, prominent optician and business man, who died Thursday in Atlantic City, will be buried Monday in Arlington National Cemetery.

Private services will be held at 2 o'clock in his home, 3333 Cleveland avenue northwest. Services at the grave will be at 3 o'clock.

## Girl Who Fled School Is Found in Maryland

Waynesboro, Pa., Sept. 21 (Spl.). Mildred Sprenkle, 14, who left her home Tuesday because of her aversion to school, was back safe today. She was taken home yesterday after her parents, Mr. and Mrs. Fred Sprenkle, were told the girl was working at a farmhouse near Leitersburg, Md.

**District Firm's Bid Lowest.**

The Standard Engineering Co., of Washington, was low bidder yesterday for the contract of installing a pumping system in the Department of Agriculture greenhouses at Thirteenth street and Constitution avenue. Its figure was $1,229.

# Horse, 18, Older Than Its Rider, Entered in Redland Hunt Show

Post Staff Photo.

*"Lucky Find," 18-year-old champion, whose age in human years would be about 75, ridden by Fred J. Hughes, jr., 16-year-old University of Maryland student, will attempt a comeback today at the Redland Hunt horse show when he competes for the Terpening Cup, outstanding event of the show.*

December and May will unite today at the Redland Hunt Horse Show in an effort to show that "they can come back," when Fred J. Hughes, jr., 16-year-old Maryland University student rides into the ring with Lucky Find, whose age in comparison with human age would be about 75 years. The horse is about 18 years old.

Hughes had decided to retire the elderly horse after last year's show but Lucky Find has been showing such good form this year that he decided to give the old champion one more chance in the show ring.

Lucky Find was one of the best open jumpers in this section in its time and is to be entered in the N. O. Terpening Challenge Cup and the touch and out events, with a possibility that he will be entered in other events.

A horse's age is usually calculated at four years of human life for each year of the horse's. This would make Lucky Find 75 years old, horsemen say, when compared to the human span. Its great age makes more remarkable the achievements of this half-bred gelding.

The horse formerly belonged to the late Philip J. Love, who operated the Point to Point Riding Club, and under the clu's colors Lucky Find captured cups and trophies all over Virginia. In the three years he has been shown by Hughes he captured more than 60 ribbons as well as several cups.

When Fred J. Hughes, sr., well-known horse breeder and racing stable owner, of Poolseville, Md., bought the horse it was pulling a plow in southern Maryland. Recognizing the horse and knowing its past record, Hughes bought the horse out of the field and took him home.

Fred, jr., was using Lucky Find for a riding horse when it began to show up in such excellent form that the youthful enthusiast decided the old equine was entitled to another chance at fame.

# Father Farley, Of City, Dies

### Holy Trinity Assistant Pastor Succumbs in New York.

The Rev. John H. Farley, assistant pastor of Holy Trinity Church in Georgetown, died of a heart attack in New York yesteray just before he was to have celebrated a requiem high mass for the late Daniel F. Meenan, New York coal company official and one of Father Farley's closest friends.

Church officials at Holy Trinity rectory here were advised of Father Farley's death by telegraph. They said he made a special trip to New York Thursday to officiate at the funeral.

Father Farley came to Holy Trinity two years ago from Loyola High School in New York, where he was dean for ten years. He was born September 25, 1868, and entered the Society of Jesus on August 14, 1893. He taught for a number of years at Fordham University.

At Holy Trinity, Father Farley was in charge of the St. Vincent de Paul Society, the Young Ladies' Sodality and the Ladies of Charity. He lived at the rectory, 3514 O street northwest.

# Bomb Sender Gets 12 Years

### Pennsylvanian Sentenced for Act That Maimed Postal Clerk Here.

The final chapter in the city postoffice bombing here last May, when a package exploded in the dead letter division, maiming Myrton L. Genung, a clerk, was written in Erie, Pa., yesterday, the Associated Press reported.

John Lukas, Czech coal miner, who worked in Wildwood, Pa., was sentenced to 12 years' imprisonment for sending the missive through the mail, disguised as a package containing a little red book. He will serve his term in the Federal penitentiary at Lewisburg, Pa.

Sentence was pronounced by Federal Judge R. M. Gibson. The jury had recommended mercy. Under the law, Lukas was liable to a maximum penalty of 20 years' imprisonment and $10,000 fine.

He was arrested in Wildwood some time after the bomb tore off Genung's left hand. He was charged with sending the bomb to kill his wife in Czecho-Slovakia. The package, wrapped improperly, was forwarded to the Washington postoffice for inspection.

**Purcellville to Aid FHA.**

Purcellville, Va., Sept. 21 (Spl.). At a meeting next Wednesday at 7:30 p. m. in the directors' room of the Purcellville National Bank, plans will be made for a campaign under the Federal Housing Administration. C. L. Robey, president of the bank, will explain the law and point out the purposes for which such loans may be used.

## Legislators in Texas Support Cotton Law

Austin, Tex., Sept. 21 (AP).—A resolution urging continuation of Federal control of cotton production "as long as the ruinous surplus exists and acreage control is urged by the farmers" was adopted today by the agricultural committee of the Texas House as a substitute for a resolution proposing to condemn provisions of the Bankhead law.

## Central Public Library To Be Open Saturdays

The central building of the Public Library at Eighth and K streets northwest will be open from 9 a. m. to 9 p. m. on Saturdays beginning today, it was announced last night.

This building is open from 2 to 6 p. m. on Sunday for reference only. All branches are closed Saturday afternoon and Sunday throughout the year.

# Japan Is Swept By Great Gale; 1,346 Are Dead

### Osaka, Kyoto and Kobe Cities Hardest Hit; Hundreds Missing.

Continued from Page 1.

yama, Gifu, Aichi, Nagano and Yamanashi prefectures.

The capital itself felt the force of the storm. Here 4 died, 33 were injured and 126 houses collapsed.

At Osaka, the great winds tumbled 128 schoolhouses in on teachers and pupils.

Troops were hurried to patrol the darkened, littered streets of Osaka tonight as Japanese authorities rallied to undertake the task of feeding and sheltering the hundreds of thousands left without homes. The army was furnishing supplies.

The tragedy that struck the central and western part of Japan today eclipsed in magnitude all Japan's disasters of the past decade.

September 1, 1923, fire and earthquake claimed 91,344 lives, of which 59,593 were in the capital alone. A half-million families were left homeless, and the damage of the combined fury of earthquake, wind and more than 130 fires that started was more than $1,000,000,000.

**Ships Escape Storm.**

Today's storm apparently did little damage to shipping, owing to advance warnings of the typhoon, although small coastal boats were endangered, and one steamer, the Kashu Maru, radioed distress signals.

Extensive damage was done to communications system. The capital, hours after the blast struck, still was without complete news of the storm.

The coastal districts around Osaka and elsewhere were flooded by walls of water, of tidal wave proportion, hurled inland by the winds. Many houses were washed away.

The Sotojima Leper Hospital at Osaka was reported destroyed, with 200 of its 560 inmates missing. The insane asylum there was swept away, and 50 inmates were lost.

Nine trains were either toppled off the tracks or derailed by the blast, with great loss of life. Railway service was disrupted.

Tokyo's central meteorological observatory reported the winds averaged 90 miles an hour at many points for half an hour, while the Osaka Observatory reported wind velocity of 120 miles an hour.

## Events Today

Banquet—S. Kann Sons Co., Mayflower Hotel, 7:30 p. m.

# Douglas to See Bankers Abroad But Not as an Official Envoy

Continued from Page 1.

his views felt in other ways. After he resigned as budget director early this month, Arizona Democrats attempted to induce him to return to Congress, where he conducted his economy fight until March, 1933, when President Roosevelt handed him the budget job. He declined to consider the suggestion, but this is not taken by some of his friends to mean that he expects to refrain from exercising any interest in public affairs after he returns from Europe.

He feels that essential needs now are a balanced budget, guarantee against further devaluation of the dollar, and an international stabilization agreement. Through his friendship for O. M. W. Sprague, former adviser to the Bank of England, who returned to assist Mr. Roosevelt in shaping the monetary policy and resigned after finding that he was not even being consulted, Mr. Douglas will have access to the most authoritative financial opinion in London. In Paris, the issue of further devaluation is on the fire.

Since his dramatic resignation earlier this month, Mr. Douglas has maintained strict silence. He said he had agreed to let President Roosevelt do the talking and except for saying that he would extend all possible help to his successor, he has sealed his lips. The break, however, was sharp, and the customary exchange of bouquets which attends most resignations was dispensed with in the case of Mr. Douglas. He was at odds with his chief for months. In fact his only victory was the Administration economy bill enacted at the start of the Roosevelt Administration and later loosened considerably.

**Broke With Policies.**

Mr. Douglas made no secret of his disagreement with the Administration policies. For a time the New Dealers hailed this as a healthy condition whereby, in the absence of political opposition, the Administration maintained a critial opposition within its own ranks as a means of checking its own decisions and uncovering weak spots beforehand rather than leaving that job to political opponents later.

In time, however, the New Deal roost became increasingly uncomfortable for the ugly ducklings, and one by one they left or were pushed off. When President Roosevelt leaped over the budget barriers last spring to get a $525,000,000 drought appropriation, Mr. Douglas wrote a sizzling letter to Chairman Buchanan, of the House Appropriations Committee, declaring, in effect, that no government could spend its way back to recovery. The letter was so blunt that several friends interceded and persuaded Mr. Douglas to withdraw the letter. But the story got back to the White House and from then on it was thumbs down.

Inasmuch as Mr. Douglas is a man of means, young, and tremendously interested in public affairs and moved by strong convictions, it is expected that, after a period of rest and preparation, he will be back in the arena as a critic without portfolio.

## Catholic Women List Session Topic

### 'The New Leisure' Will Be Convention Keynote.

The new leisure and its related activities will be the keynote of the fourteenth annual convention of the National Council of Catholic Women, which meets here from September 29 through October 3.

Problems which have arisen due to shorter working hours will form the basis of many of the discussions, in which the delegates will participate in open forum.

The convention will be opened formally by solemn high mass in St. Matthew's Church, with the Most Rev. Amleto Giovanni Cicognani, Apostolic Delegate to the United States, officiating.

Most of the regular sessions will be held in the Mayflower Hotel, with noted speakers addressing the delegates.

Among these will be the Rev. John F. Noll, Bishop of Fort Wayne, Ind.; Bishop Robert E. Lucy, of Amarillo, Tex.; Dr. Leonora Arent and the Very Rev. Fulton J. Sheen, of Catholic University.

## Red Cross Will Start Special Braille Glass

A class in Braille transcribing will be organized at the Red Cross Chapter, 1730 E street northwest, October 4, at 1:30 p. m., it was announced yesterday.

Mrs. N. D. Ely will be the instructor. The course will teach individuals to copy books into the Braille system for the blind.

## Fashion Show Planned At Shoreham Tonight

A fashion show in which the guests will comment on each garment after its exhibition will be held by the Hecht Co. at the Shoreham Hotel tonight.

The show will depict in every detail the outfit for the autumn bride. Miss Frances Goodacre is in charge of the exhibition.

# City Symphony To Be Assisted

### Power Firm Music Club Shares Employes' Ticket Cost.

A new idea which promises support of the National Symphony Orchestra and the benefits of good music to more than 100 listeners has been developed at the Potomac Electric Power Co. by William McClellan, its president, who is also chairman of the orchestra's men's committee.

Mr. McClellan conceived the idea of organizing the Potomac Electric Power Company Music Club in which the company and the employes cooperate in supporting the National Symphony. When he started the venture he thought that there might be 25 workers who would take advantage of the plan, but already more than 100 have done so.

The plan is this: Any employe of the company who wishes can obtain a season ticket to either the Thursday or Sunday series of symphony concerts by payment of $2.50. The other $2.50 of the cost is paid by the company as part of the employes' welfare work. The entire $5 goes to the orchestra.

Through other arrangements it is made possible that club members get more expensive seats by paying the price difference. They may also buy other seats next to the one purchased through the club. The club seats can be used by either the club member or his immediate family. The company further will give members the privilege of leaving at 4:15 p. m. if they choose to attend the Thursday afternoon concert series.

Mr. McClellan believes a similar plan can be set up in other organizations in the city and thus be both a direct benefit to the orchestra and an indirect benefit through widening its corps of supporters. Membership in the club was solely voluntary.


RESORTS.
Atlantic City, N. J.

Hotel DENNIS
ATLANTIC CITY
DIRECTLY ON THE OCEAN FRONT
The glories of Atlantic City are most pronounced during September and October.
ATTRACTIVE RATES
Walter J. Buzby, Inc.

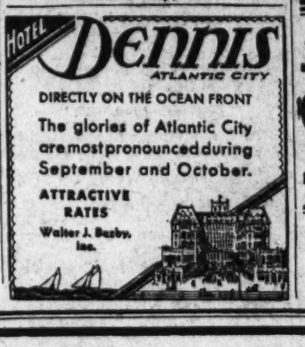

Young Men's Shop
1319-21 F Street

Bostonians
SHOES FOR MEN

SMART
NEW STYLES AND COLORINGS IN MEN'S

FALL

SHOES

ALL STYLES IN WALNUT BROWN OR BLACK CALF

Rollfast Bicycles

SIDE-WALK BIKES, VELOCIPEDES and ROLLER SKATES
Other good wheels. Wheel goods repaired. Your old wheel taken as part payment on a new one.
Hazleton Bicycle & Sporting Goods Co.
424 Ninth St. N.W.

POST WANT ADS PAY

WOODWARD & LOTHROP
10TH 11TH F AND G STREETS. PHONE DISTRICT 5300
NRA CODE RETAIL TRADE 1934

Assemble Your Own Dining Room

From This Solid Mahogany Furniture

Pieces to Fit Any Size Room

You can start your dining room with as few or as many pieces of this 18th Century English design group as you see fit. Then, you may select additional pieces whenever you desire.

The entire group is made throughout of solid mahogany, and embraces pieces correctly adaptable to practically every type of dining room, from the most modest apartment to sumptuous interiors.

In this group you will find—besides the pieces sketched, and all at individual prices—large or small corner cabinets, small oval dinette table with buffet to match, large banquet table, apartment size table, and another style chair.

Pieces May Be Bought Separately

FURNITURE, SIXTH FLOOR

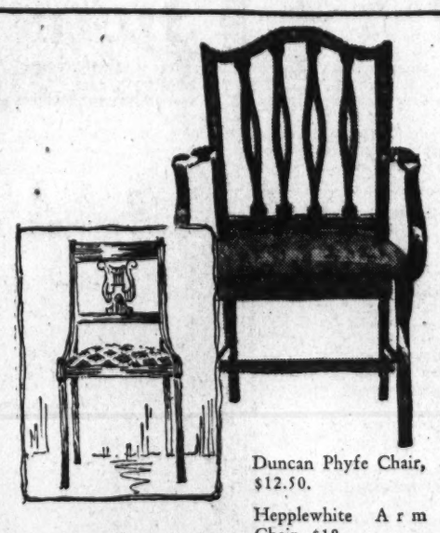

Duncan Phyfe Chair, $12.50.

Hepplewhite Arm Chair, $18.

Hepplewhite Lid-top Server, $20.

Chest Server with four drawers, $37.50.

Duncan Phyfe Extension Table, $45.

66-inch Hepplewhite Serpentine-front Buffet, $40.

Hepplewhite 6-Leg Extension Table, $40.50.

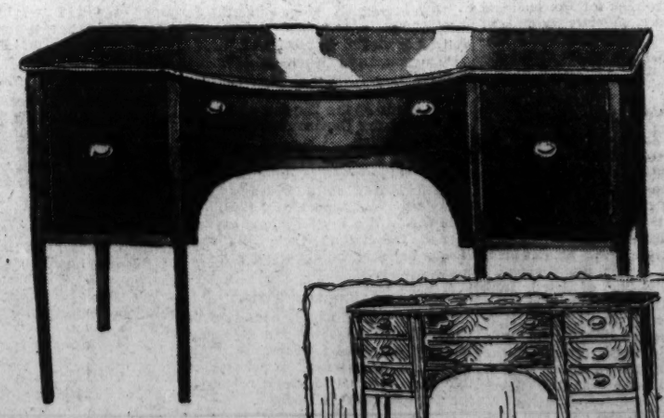

60-inch Hepplewhite Round-front Buffet, $44.50.

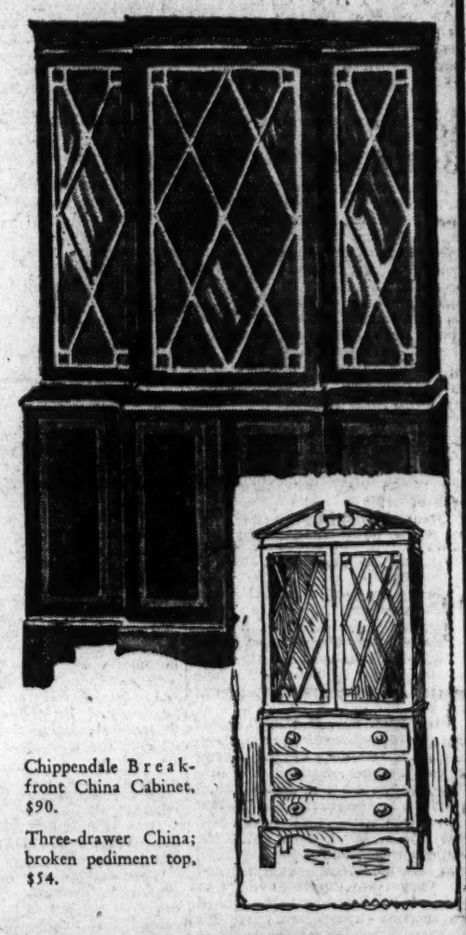

Chippendale Breakfront China Cabinet, $90.

Three-drawer China; broken pediment top, $54.

# Poland Drops Plan to Effect Minority Pacts

### Feels That Great Powers Do Not Wish to Assume Obligations.

Geneva, Sept. 21 (AP).—Poland today virtually abandoned her efforts to have existing agreements for the protection of minorities applied generally to all League of Nations members.

After the chairman of the committee examining the question asked Poland to withdraw her resolution for an international conference to consider the matter and "allow time to solve the question," the Polish delegate announced he would not ask for a vote.

Delegates to the assembly took the Polish action to mean that the Warsaw government had given up hopes of getting the big powers to assume obligations similar to those of Poland and henceforward would concentrate on efforts to obtain revision of minorities treaties.

Poland last week startled the league with its abrupt announcement that it would no longer accept international supervision of its handling of racial, religious and linguistic minorities within its borders.

An atmosphere of pessimism regarding settlement of the Chaco war in South America prevailed at Geneva tonight as the league's juridical committee was forced to adjourn until Saturday without action after wrangling all morning over the legality of applying an arms embargo to Paraguay and Bolivia.

Difficulty was found, too, in the formation of the proposed conciliation committee to which the United States, it appeared, has not yet been invited.

# British Throngs Cheer as Bingham Is Paid Tribute

Barnstable, England, Sept. 21 (AP). To the rousing cheers of the townspeople, United States Ambassador Robert W. Bingham today was enrolled as an honorary freeman of Barnstable, England's oldest chartered borough.

A colorful ceremony at the Guild Hall, attesting the ambassador's English ancestry as well as the bonds linking this ancient Devonshire borough to its Massachusetts namesake, was marked by addresses which stressed its significance in furthering Anglo-American friendship.

Met at the outskirts of Barnstable by the Chief Constable of Devonshire, Ambassador Bingham drove through the streets bedecked in flags and banners, to the ancient Guild Hall, where Mayor Charles Dart presented the scroll of freemanship.

The ceremony, Mayor Dart said, was "to honor one of America's leading citizens because of the close connection of his ancestors with our town and to try to cement even more firmly the friendship which exists between the great Nation he represents and Great Britain."

An overflow audience jamming the Guild Hall greeted this statement with prolonged applause as Bingham, visibly moved, smiled in acknowledgment.

# New Deal Upheld By President's Son

### Recovery Worth the Price, Says James Roosevelt.

Chicago, Sept. 21 (AP).—James Roosevelt, eldest son of the President, says the recovery program is worth the price.

Furthermore, he declared today in an article in the magazine Polity, the country will find that the price is not high—lower, for instance, than the English must bear.

"The President has told us," young Roosevelt's article said, "that the top of the (debt) burden will be reached on June 30, 1935, when each of us may owe, nationally speaking, $265.28. The population of Great Britain faces a national per capita debt of approximately $607.88."

# Nazis Stir Hate In Kidnap Arrest

### Berlin Papers Put Suspect in "Jewish Quarter."

Berlin, Sept. 21 (AP).—Anti-Semitic newspapers in Berlin tonight found fuel for their campaign in the arrest of Bruno Richard Hauptmann at New York on charges of complicity in the Lindbergh kidnaping.

The Deutsche Zeitung said in headlines that Hauptmann was arrested in the "Jewish quarter" of New York, applying that term to the Bronx.

The Berlin Tageblatt said, "insofar as German police have not received any inquiry from American authorities, it is permissible to doubt whether the suspect is really a German citizen."

# Parents Aid in Search For Lost Professor

Glacier Park, Mont., Sept. 21 (AP). Apparently convinced that their missing son, Dr. F. H. Lumley, 27, Ohio State University professor, lost his life while mountain climbing, his parents arrived at Glacier Park today to aid in the thus far futile search.

That he may have fallen to his death into a crevice while scaling Mount Cleveland was a theory expressed today. Word from members of a mountain-climbing expedition indicated that Lumley had intended climbing the peak the day he disappeared, August 13.

**Sweetheart's Slayer Dies.**

Raleigh, N. C., Sept. 21 (AP).—George Keaton, 28-year-old college-educated Negro, died in the electric chair at State's prison today for the murder of his sweetheart.

# *Federal Arms Monopoly Plan Splits Senate Investigators*

Continued from Page 1.

other member of the committee, who forecasts governmental monopolies or close regulation of armament manufacturers throughout the world.

**No Effective Check.**

Opinions were aired after Stephen W. Hamilton, deputy collector of customs for the port of New York, and Ernest H. Tupper, chief of the division of foreign trade statistics, testified that present laws provide no effective check on the quantity or type of munitions shipped abroad.

Suggesting amendment of export statutes, that show no material change since 1799, Hamilton said his staff has no means of compelling exporters to file correct declarations. He said the penalty for falsifying declarations is only that of false oath. Cargoes are frequently delivered abroad before statements are left with his office, he said.

"The net result is that nobody has to pay any attention to an arms embargo unless they want to," commented Senator Clark.

**Mounting Exports.**

Tupper cited figures showing a rapid increase in the volume of airplanes, engines, machine guns, pistols, cartridges, bar lead, nitro-cellulose and cotton linters from 1929 through 1933, to such countries as China, Colombia, Bolivia, Paraguay, Argentina, Germany and Japan. Nye said nitro-cellulose shipments to China increased 215 per cent during that period, while the increase in cotton linters to Japan was 617,000 per cent.

"That shows the export business in munitions booming during the same period other exports are feeling the effects of depression," the chairman interjected.

Just previously, B. C. Goss, head of the Lake Erie Chemical Co. and the United States Ordnance Engineers, roundly lectured the committee in completing his testimony, protesting allusions he said were made to the tear-gas industry by Senators.

"I am sympathetic with labor," Goss told the committee, "but when riots break out, are we going to say, 'God bless you—go ahead'? We are labor's best friends in providing the means for stopping such things without hurting anybody."

**Tear Gas Traffic Hit.**

"The Senators will make any implications they wish," Clark hotly replied to Goss at another point, when the witness objected to reflections on tear gas traffic.

Clark said he thought private companies should be stopped from supplying tear gas to industries for use against strikers.

Disclosure that Lake Erie Chemical Co. officials sought the aid of the American Legion and other veterans' organizations in fighting arms embargo legislation was made earlier in evidence.

Goss revealed he sent letters in opposition to the legislation to John Thomas Taylor, head of the legion's legislative committee, and to other veterans' organizations "requesting every ounce of pressure be used to stop this foolish action."

**Loss of Business Feared.**

The only effect of the embargo, Goss wrote, would be to transfer the business to foreign competitors. The letter added:

"I can't believe Congress will be dumb enough to do it."

Goss said he understood Col. Taylor did protest to several members of Congress, but not as a result of his telegram.

"If Col. Taylor yielded to such pressure, he ought to be expelled from the legion," caustically put in Senator Clark.

Charging that Lake Erie Chemical officials were willing to pay commissions when necessary to close arms deals, the committee produced a letter from Ferdinand Huber, export representative, to a prospective buyer in Bolivia. Huber offered a 3 per cent commission and 4 per cent extra "for influence and propaganda."

W. K. Smith, an American in Shanghai serving as technical adviser to the Canton government, referred in a letter to "cumsha" and offered to do further business on the same basis. "Cumsha" probably is synonymous with "greasing," Goss commented.

**China Asks for Letter.**

China's request, through the State Department, for a letter in the possession of the committee, to be taken up at today's meeting, was said to refer to alleged payment of 5 per cent commission by an agent of E. I. du Pont de Nemours to officials high in the Chinese military administration. The letter was briefly referred to by investigators at earlier hearings.

# Father O'Leary Chosen to Head Georgetown U.

### First District Boy to Hold Office in 140 Years, Is Acting President.

The Rev. Arthur A. O'Leary, S. J., professor of ethics and head of the philosophy department in the College of Arts and Sciences, was named acting president of Georgetown University yesterday, becoming the first native Washingtonian to head the school in nearly 140 years of its history.

Father O'Leary will serve during the two months' absence of the president, Dr. Coleman Nevils, who has left on a tour of the Orient. His temporary appointment coincided with the official opening of the 136th academic term of the university. He will be in charge of affairs at Georgetown until the return of Dr. Nevils in December.

Father O'Leary has been on the Georgetown faculty almost continuously since 1912. He is 47 years old and was educated at Gonzaga College in Washington. His father was Timothy A. O'Leary, also a native Washingtonian.

His duties as spiritual director at the college have been taken over by the Rev. Vincent S. McDonough, S. J., counsellor to the student body.

Extension of President Nevils' term to February 1 is taken as an indication that he will be continued in office during the remainder of the academic year, contrary to the usual practice of limiting the university's heads to terms of six years. Dr. Nevils' term expired during the summer.

**Dr. Nevils Going to Tokyo.**

Dr. Nevils is going to Tokyo as one of the American delegates to the fifteenth international meeting of the Red Cross. He plans to visit China later, and en route to the West Coast will attend Georgetown alumni meetings in Chicago, Kansas City and Los Angeles. He will sail the end of this month with Judge John Barton Payne, chairman of the American Red Cross.

The new university term opened with a convocation yesterday morning at which eight honor students were awarded academic medals for superiority in college work. Five are from the District. They are:

George J. Fleury, jr., the Horace medal for translation of the Odes of Horace; Robert A. Herring, the Dahlgren medal in calculus; Thomas A. McCarthy, the O'Brien medal in junior philosophy, and Philip A. Tumulty and John B. Roos, tied for the Kidwell medal in junior physics.

Leo F. Curley received the Quicksall award for Shakespeare; George H. Guilfoyle, the Garvan medal for oratory, and Thomas J. McCarthy, the White medal for debating.

# Kansas Students Will Continue Cheap Living

Manhattan, Kans. (U.P.).—A plan introduced last year at Kansas State College in which students assisted in preparation of their own meals and did housekeeping to defray expenses of a higher education will be continued this year, according to college authorities.

Two large groups, the women's dormitory and another group organized for meals at the college cafeteria, already have heavier enrollments than those of the same date last year.

The cooperative plan at the dormitory calls for a $4.75 cash payment weekly and not more than eight hours of weekly work.

# Delay Is Likely In Graphic Arts Ruling by Court

### Roberts Concern Decision Awaits Brief Filing by Attorneys.

A ruling on the imposition of the NRA code of fair competition for the graphic arts industry as it affected the W. F. Roberts Co., Inc., a non-union signer of the code, probably will not be forthcoming from the District Supreme Court for several days, it was indicated yesterday by Justice Jesse C. Adkins.

At the conclusion of a two-day hearing Justice Adkins asked that attorneys for the Government and for the Roberts company submit for his consideration legal briefs covering the points involved in their arguments. F. Regis Noel, for the printers, suggested he would like six days in which to submit his support of the contention the NRA code did not apply to his client.

The Government is asking a restraining order that would force the company, one of Washington's oldest printing concerns, to obey the rules and regulations of the NRA as they apply to the graphic arts industry. Three complaints were lodged by the Government, that the scale for minimum wages was being violated, that the minimum overtime wage was being disobeyed, and that the maximum number of hours a week was not being observed. A fourth objection, that the company had not posted in its workshops the rules and regulations of the NRA on wages and hours of printers also was alleged as a violation of the code.

In its answer the Roberts company said the Government had no right to impose the code upon it. The company held it was substantially complying with the code. Its attorneys also claimed the company was doing an intra-State business and was not subject to National legislation of Congress.

David A. Pine, chief assistant United States attorney, said Congress intended the NIRA act to apply to the District as well as the States, and its wishes should govern this city.

The NIRA, he said, was emergency legislation designed to cover a National emergency. But for this, he admitted, the legislation would unquestionably be unconstitutional. In support of his argument Mr. Pine submitted the opinions of courts in New York and Minnesota.

# Virginia Naval Officer Is Sued for Divorce

Reno, Nev., Sept. 21 (AP).—Joseph Le Roy Nielson, United States Navy officer now of Prince William County, Virginia, was named defendant to a divorce suit filed here today by Mrs. Helen Nicol Nielson, a San Francisco social registerite. She charged extreme cruelty.

Under terms of an agreement, Mrs. Nielson is to have custody of their three minor children and $450 per month.

**Robins Close Front Door.**

Cleveland (U.P.).—The back door is the front door nowadays at George Bartholeme's home. A pair of robins, taking a liking to the front screen door, built a nest there. Now four young robins peer out from their oddly located nursery. The Batholemes, who have one more child than the robins, use the back door.

# Georgia Troops Set to Go Home If Strike Stops

### Governor Will Demobilize Guardsmen and Free Their Prisoners.

Atlanta, Sept. 21 (AP). — Gov. Talmadge today prepared to demobilize the Georgia National Guard and release most prisoners as soon as he is told the textile strike is over. Mills in Columbus, employing more than 6,000 workers, made plans meanwhile to reopen Monday under the guns of troops.

The strike situation was quiet today as plants operating over the State paid off workers and closed for the week-end.

Gov. Talmadge stated in his opinion the appeal of President Roosevelt to strikers and mill owners "definitely settles the strike," and as soon as union officials notify him it is over he will order the release of the 297 persons in jails and detention camps, except those held on felony charges, which, he said, were subjects for the grand juries.

Adjt. Gen. Camp said the troops would start demobilizing as soon as the strike is ended.

Strikers arrested by National Guardsmen will be released immediately, officials indicated, but some have been arrested by county officers on felony charges. All of the more than 100 in the detention camp near Atlanta will be released.

Gov. Talmadge said his "chief concern" now was over the workers who struck and the possibilities of their reemployment.

The workers in 11 of the 12 Columbus mills, in a newspaper advertisement were called back to their jobs Monday under the protection of Guardsmenn.

# *Strike Quiet in South, Peace News Is Awaited*

Charlotte, N. C., Sept. 21 (AP).—A holiday hush settled over the strike-afflicted South tonight as factions turned to Washington for news of peace negotiations.

While most manufacturers were reported laying aside immediate plans to reopen under National Guard protection, pending developments in the Capital, the Pacific mill at Columbia, S. C., employing 1,800, announced it would reopen Monday "following the President's wishes."

Although indorsing the report of the President's special strike board, Southern union leaders continued efforts to solidify their lines and provide relief for idle workers.

A statement from Southern strike headquarters, issued by L. E. Brookshire, president of the South Carolina Federation of Labor, while John Peel, Southern strike director, was in Washington for the executive council meeting, said the board's report supported the union in "every contention."

Still double-ringed with pickets and soldiers' bayonets, mills closed for the week-end. Five small mills in the Gastonia area reopened today for the first time since the strike.

Fear of Communist intervention in the strike, which caused organization of a secret anti-racial group of citizens at Greenville, S. C., today led to the arrest at Concord, N. C., of Caroline Drew, believed an official of the International Labor Defense. Officials said she would be held pending a thorough investigation.

The close of the third working week of the strike found the number of idle workers in North and South Carolina considerably reduced from the week before.

There was practically no change in the labor situation in Alabama, Mississippi and Tennessee.

# End of Walkout Probable Monday

Continued from Page 1.

"foremost" in support of the President.

"I suggest that Mr. Sloan read the Winant board's report," Gorman said. "It shows abuse of power, lack of cooperation with the recovery program and anything but righteousness in viewing employer-employe relations."

Gov. John G. Winant of New Hampshire and the other mediators recommended creation of a special labor board for the industry to adjust collective bargaining quarrels, a Federal survey to show whether the employers can pay higher wages, establishment of a special agency to regulate the stretch-out (an extra work load practice), and a study of wages and hours by the Labor Department and the Federal Trade Commission.

Unionists appeared jubilant over proposals of the mediators for removal of jurisdiction over labor clauses of the textile codes from NRA and their future supervision by the Labor Department and new agencies.

President Roosevelt's friendly acceptance of the report was interpreted by labor leaders as definite indication that he believed NRA and its code authorities should be relieved of all authority over labor problems.

Union spokesmen privately hailed the prospective textile wage study of the Federal Trade Commission as a major victory for workers. They pointed to the success of that agency in past investigations, particularly its inquiries into the steel and power industries.

# U. S. Spurred in Hunt For Robles Kidnapers

Tucson, Ariz., Sept. 21 (AP).—Department of Justice agents, spurred by success in the Lindbergh case, continued their efforts today to solve the five-month-old kidnaping of June Robles.

Six-year-old June was abducted from her home here last April, but was found alive after 19 days' imprisonment in an iron cage buried in the desert.

Post Classified Ads fill good jobs with the right kind of help. Just phone National 4200 and ask for a Post Ad-Writer.

# Tear Gas Used On Strike Mob In Mill Center

### Several Police Injured in Clash With 300 at Ludlow, Mass.

Boston, Sept. 21 (AP).—While representatives of textile mills and strikers spoke with approval of President Roosevelt's appeal for settlement of the industrial dispute, tear gas and fire hose were used late today to disperse a throng of 300 strikers and sympathizers in Ludlow, near Springfield.

A rock barrage, laid down by the crowd, injured several policemen after they attempted to break up a disturbance incident to the unloading of two trucks at the Ludlow Associates plant. Five arrests were made.

Elsewhere throughout the State and in Rhode Island, scene of rioting last week, the situation appeared peaceful.

Ernest W. Hood, president of the National Association of Cotton Manufacturers, in a statement at Boston, said "a vast majority of mills signify their intent to accede to the President's request to open mills as soon as possible."

Earlier in the day William E. G. Batty, secretary of the New Bedford Textile Council, said the strike committee of that city, where 22,000 workers left the mills at the outbreak of the strike, was satisfied with the peace proposals of the President's mediation board.

James Sinclair, president of the Fall River Cotton Manufacturers Association, said the mills in that city would open next Monday if the strike was called off. Otherwise, he said, they would remain closed for the present.

Connecticut textile centers showed no unusual activity.

# *Silk Industry Asked To Reemploy Strikers*

New York, Sept. 21 (AP).—The Silk Textile Code Authority urged tonight that operators in that industry "comply with the expressed hope" of President Roosevelt in reemploying striking workers "without discrimination."

Members of the code authority after a meeting issued a statement complimenting the President on selection of the personnel of the inquiry board.

# 6 Hurt, 12 Held In Strike Clash

### Crowd Routed at Mill Near Philadelphia; 20 Seized in Another Riot.

Philadelphia, Sept. 21 (AP).—Disorder in the textile strike struck two places in Pennsylvania today.

At Huntington, strikers invaded the firehouse of the Huntingdon Specialty Co.'s sewing mill, but were routed by authorities after 6 were injured and 12 arrested.

At Clifton Heights, suburb in Delaware County, 20 were arrested as a crowd of 500 pickets and police struggled outside the Runnemede Worsted Mills of the Kent Manufacturing Co.

Mrs. Cornelia Bryce Pinchot, wife of the Governor, marched in picket lines and addressed strikers in Philadelphia. Then, learning of President Roosevelt's appeal for peace in the walkout, decided to cease her activities.

Six mills at York, closed by the walkout, followed up the President's appeal by announcing they would reopen Monday.

The Duplan Silk Mill which reopened yesterday at Hazleton after being closed for a week, announced it can not take back all of its workers because of cancellation of orders during the strike. The mill normally employs 1,400 workers.

# Ihlder Addresses Charity Fund Unit

### Housing Called 'Cinderella' of Social Work.

Housing is the "Cinderella" of social service work, John Ihlder, well-known housing consultant and secretary of the Washington Committee on housing, told the executives' council of the Community Chest in an address at the council's first meeting at Florence Crittenton Home last night.

"Housing is as many sided as human beings with whom the social agencies deal," declared Mr. Ihlder, who is chairman of the committee on types of dwellings in the President's Conference on Home Building.

A general inspection of the home and a picnic supper preceded the address. The home is a member agency of the Chest.

Maj. James Asher, director of the Salvation Army, is chairman of the executive council, and H. L. Willett, jr., acting director of the Chest, is secretary.

# Young Jail-Breaker Seized in Los Angeles

Los Angeles, Sept. 21 (AP).—George G. Alton, 19, of Uxbridge, Mass., who escaped from jail at St. Joseph, Mo., August 31 while being held on a Federal charge of transporting a stolen motor car, was arrested here today.

The youth admitted his identity, police said. He is the son of Ralph H. Alton, manager of a public utilities concern at Uxbridge.

# Shields, Tennis Ace, May Go Into Films

Culver City, Calif., Sept. 21 (AP).—Francis X. Shields, New York, Davis Cup player and ranking tennis star of America, is being considered for a featured part in motion pictures, studio officials said today.

It was said if Shields receives a movie contract his amateur tennis standing would not be affected, as parts contemplated for him have nothing to do with tennis.

# *Forgotten Man Is Unmasked; He's Old Santa Claus Himself*

### And He Raises the Roof at NRA About the Toy Code.

By Harry Ferguson.

It can be stated upon unimpeachable authority now that Santa Claus is the forgotten man.

There are only 79 more shopping days until Christmas, and it was a sorry commentary on American civilization to see the old gent get booted from code to code down at the NRA yesterday. Why, the way they were treating him, you would think maybe he voted for Hoover.

The upshot of it probably will be that Gen. Johnson will wake up Christmas morning and find nothing in his stocking except a hole.

Santa Claus appeared at the NRA yesterday under the alias of Simon Rubin, president of the Wholesale Toy Trade Association. He had disguised himself thoroughly by leaving off his false whiskers.

A lot of red-hot dope on Santa Claus was passed out for the first time as soon as Prof. Rubin (to preserve his alias) went into action. He's got 6,000 people working for him and they get an average salary of 22 bucks apiece a week.

We intended to put it up to Prof. Rubin to explain how he got down all those chimneys in one night (yea, we've been skeptical for a couple of years now), but one of his assistants says nuts to you, we're not passing out trade secrets.

The professor's complaint was that in one of those whirl-around-three-times acts that NRA stages every now and then he got tangled up in the wholesale dry goods code. Once the toy people got under the dry goods code, they found they couldn't get out.

Well, says NRA, where would you like to be? They're like that down there—they got a code for every complaint. Prof. Rubin says any place except the wholesale dry-goods code. Have you got a wholesale stationery code? he asks 'em. They had to look that one up, but pretty soon a fellow comes back and says, Yeah, they got one of those.

"Wrap it up," says the professor, anxious to get back to his Kris Kringling.

NRA never has allowed itself to be stampeded into letting a fellow change codes right on the spot. They took Santa Claus' name and address and told him they would let him know if anything turned up.

# Parley Is Delayed On Cotton Control

### Legislators of South to Meet Tuesday With AAA Officials.

(Associated Press.)

A conference to debate the fate of the Bankhead cotton-reduction program was postponed yesterday until next Tuesday.

Representative Marvin Jones (Democrat), Texas, chairman of the House Agriculture Committee, said members of Congress from the South would meet with Farm Administration officials Tuesday for a thorough discussion of the compulsory control amendment to the AAA, and its possible abandonment. Jones opposes immediate abandonment of the act.

Senator Bankhead (Democrat), Alabama, author of the measure, reached Washington with the declaration that the only modification he favored was for growers raising less than three bales of cotton. He said he would vigorously oppose abandonment of the control measure.

Bankhead said he favored increased allotments to small farmers so as to cover their actual production up to three bales.

Apartments are rented quickly with Post Classified Ads. Just phone National 4200 and tell Post readers about your offer.

# D.C. Heads Seek Rise in Budget Of $2,500,000

### Federal Appropriation Increase, New Taxes Will Be Asked.

An increase of $2,500,000 or $3,000,000 over appropriations for the current year is contemplated by the District Commissioners for the next fiscal year.

This increase would bring the expenditures beyond the prospective revenue for the next year.

It is proposed to make this up by an increase in the Federal appropriation—$5,700,000 for this year—and an increase in the gasoline tax and a proposal to institute new taxes.

The Commissioners do not want increased taxes. They feel they are confronted with something of an emergency in the development of the National Capital. They believe that unless they go to Congress with an expressed willingness to accept increased taxes they will have no chance of increasing the Federal contribution.

The estimates submitted for the next fiscal year by District department heads and other agencies provided for in the annual District appropriation bill are to be sharply pruned.

The $5,000,000 estimate for emergency relief is certain to be cut. So are the school estimates. Other estimates calling for what might be termed capital expenditures are to be slashed.

Hearings on the $51,699,224.84 estimates submitted by department heads and other agencies, including trust funds and Federal repayments, have just been concluded before the Commissioners. Hearings in private are to begin before the Commissioners at 10 a. m. on Monday, when agency heads will be asked to justify their estimates.


WOODWARD & LOTHROP

10TH 11TH F AND G STREETS PHONE DISTRICT 5300

Arnold Authentics in Service Calf

With a soft nap—that makes it look very much like suede—the fine Hunt Rankin Service Calf, of which these Arnold Authentic shoes are fashioned, is one of the sturdiest of leathers for active sportswear. Note the new higher cut featured in all four styles.

A—The Peasant is a smart version of the shoes of Tyrolian peasants. In green or brown with the new square toe.

B—Arnoldaire, a smart street or sports oxford with detachable kiltie tongue.

C—Arnoldeagle, a moccasin-type golf shoe with Darex sole and heel. Also in all-brown or brown and beige elk with Darex or spike sole.

D—The Friar—perfect for town or country. With two straps and attractive stitching trim.

$10.50

WOMEN'S SHOES, THIRD FLOOR

# German Envoy To Inaugurate Bicentennial

### Luther Arriving Tuesday at Germanna, Va., to Open Pageant.

Orange, Va., Sept. 21 (Spl.).—Lieut. Gov. James H. Price will be the official representative of Gov. Peery to greet the German Ambassador, Dr. Hans Luther, when he arrives at Germanna Tuesday, at 11 a. m., to open formally the Orange County bicentennial pageant and celebration, which will be held September 25 to 28.

A police escort from the Governor's office will meet the Ambassador at the Memorial Bridge at Alexandria and escort him to Germanna. There he will be greeted by Lieut. Gov. Price and a special group from the Orange bicentennial general committee, consisting of V. R. Shackelford, chairman; D. N. Davidson, general chairman; Justice George L. Browning, of the Virginia Supreme Court; Judge A. T. Browning, of the Orange County Court; Prof. Harry Faulconer, of the University of Virginia; L. B. Gray, and the Rev. John H. Fray, pastor of St. Peter's Lutheran Church, of Shepherdstown, W. Va., who will be one of the speakers on the Germanna program.

**Madison's Home Open.**

The general committee was notified today that Mrs. Marion Somerville, owner of Montpelier, will act as hostess at the celebrated home of President James Madison during the bicentennial celebration. This will be one of the many estates and historic homes such as Bloomsbury, Hawfield, Greenfields, Cameron's Lodge, Contebello and Peliso that will be open to visitors.

The honor guest of the committee during the celebration is Mrs. Betty Taylor Stauffer, 80-year-old granddaughter of President Zachary Taylor, who arrived in Charlottesville early this week, bringing with her valuable relics of her distinguished grandfather, one of which is a sword presented to him in recognition of his military genius during the Mexican War. Mrs. Stauffer will be tendered a reception in the James Madison Hotel by the society leaders of Orange, it was announced today by Mrs. Peytie Johnson.

**Boxholders Named.**

Announcement has been made of the holders of boxes at the historical pageant which is to be held on the evenings of September 25, 26 and 27, with a matinee performance on the afternoon of September 27. They are:

J. L. Almond, T. A. Almond, J. N. Andrews, W. H. Bates, George G. Battle, Henry Bear, James E. Bibb, L. N. Bowers, W. C. Boxley, Mrs. Annie Boyer, William L. Bradbury, E. V. Breeden, Ernest Brockman, K. C. Brockman, A. T. Browning, Judson Browning, Justice Browning, Miss L. Butler, Miss Mary Cameron, Frank J. Camper, M. W. Carter, W. G. Chesebrough, J. P. Clark, Gilbert Colner, Haskins Coleman, W. M. Clark, Maj. Craig, L. H. Cooper, the Rev. H. J. Davis, Miss Eleanor Decker, J. W. Dulin, James Duncan, Mrs. W. H. Dunn, P. H. Dew, Mrs. A. Dunnington, C. E. Earman, Dr. G. R. Elliott, W. H. Ellis, E. R. Faulconer, L. B. Faulconer, and P. N. Faulconer.

Also, Ray Faulconer, J. H. Fray, J. T. Garton, C. C. Gill, Heywood Gillum, R. B. Goodloe, Dr. J. R. Grymes, R. C. Halsey, Dr. J. P. Hankins, L. Hardeman, E. M. Harnsberger, E. V. Hatcher, J. C. Hempstead, V. P. Hess, Henry Hill, Judge H. T. Holladay, Mrs. J. H. Hume, Mrs. S. V. Huiseon, T. H. James, O. Jones, S. W. Johnson, Wister Johnson, W. D. Kimball, J. W. Kube, Mrs. Norvelle Leigh, Mrs. E. S. Linney, Mrs. R. C. Macon, D. J. Mann, Louise Martin, W. B. Mason, K. G. McWane, L. M. Miller, O. A. Moeller, Mrs. J. W. Moore, H. S. Newman, Mrs. P. J. Payne, J. D. Priest, W. R. Preddy, Miss Mary B. Pannill, R. H. Rawlings, Dr. L. S. Rieketts, D. S. Riner, Josephine Roberts and W. H. Rudasill.

H. G. Shackelford, V. R. Shackelford, Dr. R. M. Shelton, Dr. Frank G. Scott, John W. Scott, A. E. Sims, C. N. Smith, W. O. Smith, R. N. Sparks, H. P. Spotswood, J. M. Steck, Mrs. Helen Stover, Mrs. R. M. Spencer, R. C. Slaughter, W. J. Tatum, J. P. Taylor, M. A. Turner, B. S. Uts, L. C. Uts, C. A. Uts, W. L. Uts, Thomas J. Walker, E. E. Wambersie, O. B. Watson, Miss Elisabeth Wells, L. B. Willis, Charles D. Winn, S. L. Winslow, C. Wright, F. M. Wright, E. O. Williams, George W. Wright, C. L. Young, Mrs. George Zinn, and L. L. Yowell.

# Parkway Land Asked by Ickes

### Senator Byrd Requested to Urge Virginia Add to Right of Way.

Secretary Ickes asked Senator Byrd yesterday to urge Virginia to increase the right of way for the Shenandoah-Great Smoky Mountains parkway from 200 to 1,000 feet, according to the Associated Press.

The request was the forerunner of others to be made to the Governor of North Carolina, should the southern section of the parkway be run exclusively through that State, and to the Governor of Tennessee if the Interior Department decides to build the parkway through both those States.

Ickes told Byrd it is the desire of the National Park Service to have full control of wide strips of land on both sides of the scenic highway that is to connect the two largest parks in the East—Shenandoah National Park, in Virginia, and Great Smoky Mountains National Park, in Tennessee.

Byrd said he would take up the matter immediately with Gov. Peery and Henry G. Shirley, Virginia State highway commissioner, who is now obtaining rights of way for the parkway in Virginia.

At the time the parkway was decided upon, Ickes agreed to allocate the necessary funds from PWA for the parkway's construction in consideration of gifts from the three States of the necessary rights of way.

# Mystery Bullet Taken From Arm of Youth

Front Royal, Va., Sept 21 (Spl.).—A bullet imbedded in the elbow bone of Paul Shannon, 21, son of the Rev. H. W. Shannon, of Front Royal, who was mysteriously shot here Wednesday, was removed in Winchester Hospital yesterday.

Mr. Shannon, an employe in a local oil distributing office, was talking with several other persons near the local oil and gasoline pumping plant when he was struck by the bullet. The noise of the gasoline pump prevented hearing the gun's report. Officers believe the shooting was unintentional.

# Campus Friendships Formed as Hood College Reopens

Arthur Ellis, Post Staff Photographer.

*New friendships were formed by freshmen and old acquaintances renewed by upper classmen as Hood College, Frederick, Md., opened its current year with Dr. Henry I. Stahr as president. Registration proceeded rapidly, as shown in upper left photo, with Misses Mary Newkirk and Lucille Baumgartner, left to right at table, registering. Standing, left to right, Misses Jean Pilgrim, Gertrude Spoerl, Beatrice Bomberger, Keith Britton and Elmire Radgrove. Upper right, Miss Kathryn Smith; left, a senior pins armband on Josephine Keitel, freshman. Lower left, a group of freshmen mount steps of a college building to look over the campus, and, lower right, President Stahr, who succeeded Dr. Joseph Henry Apple, greets returning students, including, left to right, Misses Mary Hammer, Olivia Frick, Sally Dodson, Elizabeth Bellamy, president of the cooperative board, and Elizabeth Lombard.*

# Naval Academy Posts Awarded 3 D. C. Youths

### Appointed Lieutenants in Midshipman Regiment at Annapolis.

Annapolis, Md., Sept. 21 (Spl.).—Three Washington youths have been given important posts in the organization in the regiment of midshipman at the Naval Academy.

They are John H. Maurer, designated as lieutenant to command the fourth company in the first group, and Frank E. Sellers, jr., and Vincent L. Sisler, designated as lieutenants to command the third and seventh companies in the second group.

The organization was announced by Rear Admiral David F. Sellers. Three groups of officers will serve for quarterly periods. Only the first and second groups have been appointed. The third group will be named from those cadets who have demonstrated outstanding qualities of leadership while serving in the various ranks.

John N. Shaffer, of Bedford, Pa., was awarded the highest ranking post in the regiment. He was named commander for the beginning of the academic year.

Other regimental staff officers of group one are:

Lieutenant commander (subcommander), Nevett B. Atkins, Butte, Mont.; lieutenant and adjutant, Joel A. Davis, jr., Babylon, Long Island, N. Y.; lieutenant and signal officer, John J. Cosgrove, jr., Providence, R. I.; junior lieutenant and commissary, John W. McCormick, Laurel, Miss.; junior lieutenant and color bearer (National), Frederick R. Schrader, Lawrenceville, Ill.; junior lieutenant and color bearer (regimental), John H. Brandt, Seattle, Wash.; chief petty officer, Clarke A. Hood, jr., Nocona, Tex.; lieutenant and bugle corps commander, Robert B. Kail, Orville, Ohio.

The other ranking officers are:

Lieutenant commanders to command the respective battalions, John H. Lofland, jr., New Rochelle, N. Y.; Dewitt A. Harrell, Scotland Neck, N. C.; John H. Eichman, Boise, Idaho; Lawrence L. Edge, Columbus, Ga. Lieutenants and subcommanders, Richard D. Hughes, Kansas City, Kans.; Thomas F. Sharp, Ithaca, N. Y.; John H. O'Handley, Ridgewood, N. J.; John N. Gruger, Seattle, Wash. Lieutenants and company commanders, Ben W. Sarver, jr., Grand Forks, N. Dak.; Raymond E. Doll, Pawtucket, R. I.; Richard B. Lynch, Citronelle, Ala.; John H. Maurer, Washington, D. C.; Slade D. Cutter, Oswego, Ill.; Walter A. Moore, jr., Fort Arthur, Tex.; Noel A. M. Gayler, Birmingham, Ala., and Joseph M. Lyle, Asheville, N. C.

The complete group for the second tenure of service beginning late in December follows:

Regimental commander, Norman H. Meyer, Mankato, Minn.; lieutenant commander, John H. McQuilkin, Baltimore, Md.; lieutenant and adjutant, Graham F. Bright, Pittsburgh, Pa.; lieutenant and signal officer, William G. Ward, Indianapolis, Ind.; junior lieutenant and commissary, Warren W. Armstrong, Bloomington, Ill.; junior lieutenant and color bearer, Vincent A. Sweeney, Owatonna, Minn.; ensign and color bearer, Charles W. Shelburne, Kerrville, Tex.; regimental chief petty officer, James H. Mini, Vallejo, Calif.; lieutenant and Buzle Corps commander, Fred A. Darwin, Chattanooga, Tenn.; lieutenant commanders (battalion commanders), Thomas A. Brown, Cleveland, Va.; Henry B. Bobo, Clarksdale, Miss.; Hubert B. Harden, Verdon, Nebr.; Howard Z. Seniff, Utica, N. Y.; lieutenants and subcommanders, John J. Fee, Bayleyville, R. I.; Lewis L. Schock, jr., York, Pa.; Cyrus C. Cole, Washington, D. C.; Holman Lee, jr., Booneville, Mo.; lieutenants and company commanders, Frederick J. Harlfinger 2d, Albany, N. Y.; R. G. Weede, Pittsburgh, Kans.; Frank E. Sellers, jr., Washington, D. C.; Evan T. Shepard, Glens Falls, N. Y.; Clarence W. Petrie, Charlotte, N. C.; Robert E. Dornin, San Francisco, Calif.; Vincent A. Sisler, jr., Washington, D. C., and Kenneth D. Kerby, Cascade, Idaho.

# G. O. P. Fading As Federalists Did, Says Moore

### Assistant Secretary of State Holds Nation Will Back Roosevelt.

Fredericksburg, Va., Sept. 21 (AP).—R. Walton Moore, assistant Secretary of State, in an interview here today expressed the belief that "the Republican party, as carried on under the Hoover Administration is now fading out," and declared that the coming election "will demonstrate that confidence in President Roosevelt remains unimpaired."

Mr. Moore was here to attend a dinner given by the citizens of Fredericksburg to the officials of the National Park Service and the Fredericksburg and Spotsylvania Battlefield Park Commission, of which Mr. Moore is chairman.

He reported that opinion in Washington indicated that supporters of the Administration have no fear of the outcome of the November elections, but, on the contrary, are sanguine that the next Congress will be as strongly pro-Roosevelt as the one now nearing its end. As for opposition, he said that this is, of course, open season for attacks on the Administration by its die-hard opponents.

"It would be altogether surprising if men like former President Hoover and his assistant, Secretary of the Treasury Mr. Ogden L. Mills, and others missed a campaign opportunity to proclaim the supposed virtues of the last Administration and the supposed vices of the present Administration," he said.

"It is of course significant that the group to which they belong, while very vocal, suggests no definite program that might profitably be substituted for that of President Roosevelt. They are willing to tear down, but offer no promise whatever of being able to build up," he said.

"Of this group," Moore said, "I suppose Col. Henry W. Anderson might be regarded as the foremost Virginia member. He is quoted as having recently said in a public speech that what the Government is trying to do in Washington is all nonsense.

"But Col. Anderson's views will probably carry little weight with those who remember with what great regularity, since he changed his party affiliations, he has denounced the conduct of public affairs in Virginia, employing his usual vocabulary and all its adjectives and adverbs in depicting as disgraceful the condition which obtains in our State."

# 13 Just Follows This Lucky Girl Around in Life

Bristol, Va., Sept. 21 (Spl.).—Thirteen is a lucky number for Mildred Hendrix, of Greenville, Tenn.

She was born on Friday, the 13th; was 13 years of age on Friday the 13th; was the 13th to enter class that year, and school closed on Friday, the day she was 13. She was the 13th to graduate that year.

She weighed 113 pounds; had 13 teeth above and 13 teeth below; was the 13th to enter a 4-H Club and was the 13th leader of the club in her section. She had seat No. 13 in school and was 13th in line.

# James H. Settle Rites Set Today

### Masonic Services Planned for Culpeper Merchant.

Culpeper, Va., Sept. 21 (Spl.).—Full Masonic rites by the Culpeper Lodge will be performed at the burial of James Haywood Settle in Fairview Cemetery tomorrow, following a brief service at his home on Jameson Hill.

Mr. Settle, a merchant, died yesterday.

A native of Castleton, Rappahannock County, he spent about 20 years in business in Washington, coming to Culpeper 15 years ago. He is survived by his widow, Mrs. Helen Wilson Settle, and a son, Joseph Settle, sophomore at the University of Virginia.

# Just Another 'Drunk'

### Wise County Officer, Taking Intoxicated Men to Jail, Adds to His Group on Their Way to Prison.

Pound, Va., Sept. 21 (Spl.).—Oliver Stidham, Wise County deputy sheriff, arrested some intoxicated men here and was on his way to the county jail with them a few nights ago.

On U. S. Route 23, near Glamorgan, the lights of his automobile revealed a man sitting in the middle of the road, waving his hands wildly. Officer Stidham slowed down and as he did so the man got up, fell down, and asked if he was going to Wise. Stidham told him he was.

"Will you take me to Wise?" the fellow asked.

"Are you drunk?" the officer questioned.

"Drunk as h——!" the man replied.

"All right, I'll take you," Stidham told him, "Crawl in the back there with these other fellows."

He crawled in and Stidham took him to the jail and locked him up.

"He was by far the drunkest one of the bunch," Stidham said later.

# Two Give Bonds On Indictments In Realty Fraud

### Baltimore Brothers Named in Operations Over Eight States.

Baltimore, Sept. 21 (AP).—Samuel L. and Herman Hammerman, politically prominent brothers indicted on charges of using the mails to defraud in real estate development schemes in eight States, today were under bonds of $5,000 each. Date for trial was not set.

They operated through 17 separate companies in Maryland, Ohio, Pennsylvania, Virginia, West Virginia, New Jersey, Indiana and Minnesota.

The indictment charges the two with interesting prospective purchasers of lots first by giving lots away in lotteries, the same lot being "given" to several people, according to the allegation, and then getting money through fraudulent misrepresentation of construction to be carried on and promises to purchase the lots back at a higher price, if the purchasers desired, after a certain time.

**Receivers Appointed.**

Hagerstown, Md., Sept. 21 (Spl.).—Receivers were appointed by the court for the Hagerstown Table Works, Inc., following the filing of a petition by the Central Glass Co., Inc. Robert H. McCauley and George E. Slaybaugh were named receivers.

# Hood College Open With 400 Students Listed

### The Rev. Dr. H. I. Stahr, New President, Speaks at Convocation.

By a Staff Correspondent.

Frederick, Mr., Sept. 21.—Hood College here opened its forty-second term last evening with 400 students enrolled. The Rev. Dr. Henry I. Stahr, who succeeded the Rev. Dr. Joseph Apple last July as president, spoke at the convocation.

Of the 400 students, 133 are freshmen. At the dean's office it was stated that probably a score more students would be enrolled during the year.

The opening last evening followed four days of orientation classes for freshmen. Classes started today. The student body is headed by Miss Elizabeth Bellamy, of Caldwell, N. J., president, and Miss Eleanor Ondek, of Pittsburgh, vice president. Both are honor students.

Dr. Apple was president of Hood College from its founding until he elected to retire this year. The new president, the Rev. Dr. Stahr, has been a member of the board of directors for several years. He also is secretary of the Board of Christian Education of the Reformed Church. The Potomac and Pittsburgh synods of the Reformed Church have charge of Hood College.

Dean Ruth V. Pope has announced five new members of the faculty. These include Dr. Marguerite Treille, head of the department of modern languages; Miss Delores Andujar, Spanish; Dr. Mary E. Howe, biology; Miss Claremond Harper, physicial education, and Miss Marion Tatum, English.

# Tax on Slot Machines Is Adopted by County

Charlottesville, Va., Sept. 21 (Spl.).—An ordinance placing a county tax upon slot machines which the State deems legal has been adopted by Albemarle supervisors. The levy, which will be placed after January 1, 1935, is half of that imposed by the State law, after which the local ordinances is modeled.

A license tax of $2.50 per year will be obtained on machines where the customer pays 1 cent. Nickel machines will require a license of $5.

**W. H. McCardell Injured.**

Hagerstown, Md., Sept. 21 (Spl.).—W. H. McCardell, 83, retired business man and banker, fell at his home yesterday and fractured his hip. He is in the Washington County Hospital. He was senior member of the firm of McCardell Bros., which was in business for 51 years.

# W. G. Gillispie Rites Held at Charlottesville

### Confederate Veteran Died on Eve of 91st Birthday.

Charlottesville, Va., Sept. 21 (Spl.)—Confederate organizations, members of the Masonic fraternity and many others in various walks of life paid tribute this afternoon to William G. Gillispie, a veteran who was twice captured by Union forces, at funeral services held at his residence. The services were conducted by Dr. Henry W. Battle, of the Baptist Church, assisted by the Rev. Edwin S. Sweeney, pastor of the Christian Church.

Mr. Gilispie, who had been in business here for over 60 years, died on the eve of his ninety-first birthday. He was a native of Fluvanna County, and at the age of 17 ran away to enter the Confederate Army, enlisting June 14, 1861, in Company D, Forty-sixth Virginia Infantry.

Mr. Gillispie was captured at Roanoke Island in March, 1862, and after being kept in a boat in Albemarle Sound for 14 days was taken to Elizabeth City, N. C., and exchanged. Later he was in the Searry Creek battle in the Kanawha Valley campaign and fought in one battle with his command in South Carolina. He was in all the engagements around Petersburg and at Hatchers Run, and was within 400 yards of the Crater when it was blown up. Again captured at Sailors Creek Thursday preceding the surrender, he was taken to Point Lookout, and was not released until June 14, 1865.

Mr. Gillispie married Miss Cordelia A. Harris, of Albemarle County, who died six months ago. Five children survive—Norris P. Gillispie, of Roanoke; Charles L. Gillispie, of this city; Randolph S. Gillispie, of Statesville, N. C., and Misses Eva M. and Mabel L. Gillispie, both of Charlottesville.

**Mrs. Laura V. Miller.**

Hagerstown, Md., Sept. 21 (Spl.).—The funeral of Mrs. Laura V. Miller, 80, who succumbed to appendicitis on her birthday anniversary yesterday, will be held tomorrow. Six children, 46 grandchildren, 30 great-grandchildren and 1 great-great-grandchild survive.

**William D. Morgan.**

Lynchburg, Va., Sept. 21 (Spl.).—Funeral services for William D. Morgan, 76, pioneer antique dealer and auctioner here, who died Wednesday, were conducted yesterday afternoon.

Mr. Morgan is survived by two daughters, Mrs. G. W. Rush and Mrs. M. E. Doyle jr., of Lynchburg, and a son, S. P. Morgan, of Charleston, S. C.

**Thomas J. Anderson.**

Cumberland, Md., Sept. 21 (Spl.).—Funeral services were held this morning for Thomas Johns Anderson, 59, former United States Commissioner. The Rev. Henry F. Kloman, rector of Emmanuel Episcopal Church, officiated. Interment was in Rose Hill Cemetery.

Mr. Anderson resigned as United States Commissioner in May because of ill-health, after serving for 34 years.

He is survived by a sister, Mrs. Louise A. Mills, at home, and a brother, Espy L. Anderson, of Cumberland.

# Library Committee Plans to Buy Books

Purcellville, Va., Sept. 21 (Spl.).—At a meeting of the Purcellville library committee held at the home of the chairman, Mrs. J. A. Speer, Mrs. C. F. Brower was named treasurer, Mrs. O. L. Emerick, secretary, and Miss Grace Grubb, treasurer.

A committee to select and purchase new books was named, as follows: Mrs. C. L. Robey, Mrs. Ralph Boring, Miss Eliza Lunceford and Miss Myrtle Baber. Others of the committee present were Mrs. T. N. Carruthers, Dr. G. F Simpson, of Purcellville, and Theodore Reid, of Hamilton.

**Legion to Install.**

Leonardtown, Md., Sept. 21 (Spl.).—The American Legion Post, No. 54, of St. Marys County, will install officers and have an oyster roast on October 14, when the new commander, Joseph Mattingly, and Vice Commander Stanley Raley will take office. Bascome Broun will be installed as adjutant.

# Police Order Strikers Out of Winchester

### 19 Arrested Friday Are Transported to State Line.

Winchester, Va., Sept. 21 (AP).—Nineteen Martinsburg, W. Va., textile strikers arrested here yesterday charged with distributing allegedly inflammatory literature, today were ordered out of town by Chief of Police C. W. Hollis.

Chief Hollis' action was taken after counsel for the 15 men and 4 women had conferred for more than an hour with city authorities regarding the incident yesterday when circulars were distributed calling on employes of local mills to join in the strike.

The Martinsburg group was lined up in front of city hall and sent to the West Virginia line with police escort and under orders not to return here. They had been held in jail since yesterday, being unable to furnish $150 cash bail asked in each case.

Today the prisoners were to have been given a hearing on charges brought under a city ordinance forbidding unlawful assemblage. While they waited their lawyers conferred with Magistrate D. L. Weems and Chief Hollis and then indefinite continuation of the cases was announced. A police officer rode in each car carrying the strikers to the State line.

Chief Hollis announced today that any one found loitering in the vicinity of the local textile mills would be arrested on a charge of vagrancy. With State police augmenting the local force, the city was patrolled throughout last night, but no arrests were made. Several small groups were advised to disperse, but there was no disorder.

H. B. McCormac, president and general manager of the Virginia Woolen Co., which was the chief objective of the West Virginia group, said production was going on at a normal rate. Gates of the plant were kept locked, however, and armed guards were on duty within the plant, as well as at the other three mills in the city, operated by different companies.

Authorities tonight said they anticipated no trouble here but would continue on the alert.

**Danville Quiet.**

Richmond, Va., Sept. 21 (AP).—Gov. Peery and State labor department officials tonight said reports received by them indicated no further developments at Winchester or Danville, where detachments of State officers remain on guard against possible labor troubles.

Danville had passed an uneventful week since last Monday night, when police arrested four members of a union group from Hopewell which came there to attend a meeting and escorted the remainder of the party out of town after dragging their automobiles away from the meeting place.

Tomorrow morning the four men arrested, including George E. Moorhouse, organizer of the United Textile Workers, will be given a police court hearing and labor leaders, who have protested the entire occurrence as an exhibition of interference by police with civil liberties, are sending a strong array of counsel to represent their comrades.

# Chapters Plan D. A. R. Program

### State Convention Opens at Charles Town on Tuesday.

Charles Town, W. Va., Sept. 21 (Spl.).—Lawson Botts and Leetown chapters will act as hosts to the thirty-sixth annual State convention of the United Daughters of the Confederacy to be held in Charles Town, September 25, 26 and 27.

The convention will open with a reception Tuesday evening in the Episcopal Parish House. Thomas Jefferson Hotel will be registration headquarters. Miss Amelia Hopkins will have charge of the registration department.

The following convention committees have been appointed:

Entertainment, Mrs. J. Amon Grantham, chairman; Mrs. James E. Tabb, Mrs. Faxton Whitmore, Miss Mary T. Rowell and Mrs. Jesse Engle; page, Mrs. R. Raymond Wolfe; badges, Mrs. Eliza Willis; music, Mrs. M. T. Strider and Mrs. F. M. Phillips; publicity, Mrs. Arthur Davenport; automobile tour, Mrs. Shirley Alger; decorations, Hosmer Beller.

The feature program of the meeting will be "Historical Evening" and will be held Wednesday in charge of the State historian, Mrs. Fred H. Mitchell, of Morgantown. This session will be open to the public.

The delegates will be taken to the historic points of interest in Jefferson County on Wednesday afternoon, the tour ending at the home of Mrs. Jane Faulkner White, in Martinsburg, where the Berkeley County chapter will act as host to the delegates and visitors.

# Maryland Woman Sues for $10,000

### Railroad and Auto Owner Accused in Crash.

Frederick, Md., Sept. 21 (Spl.).—Suit for $10,000 damages was filed in the Circuit Court yesterday by Mrs. Jessie R. Matthews, wife of Francis S. K. Matthews, Emmitsburg, against the Pennsylvania Railroad Co. and Mrs. Rose Waters, Thurmont.

The plaintiff alleges that on November 16, 1932, while riding as a guest in the automobile of Mrs. Waters in York, Pa., the machine was struck by a train and she was thrown from the car and sustained permanent injuries. She further alleges that the accident was due to negligence on the part of the railroad company.

Mrs. Waters, widow of Charles C. Waters, and Mrs. Matthews were returning from a trip to York. Mr. Matthews is a former commissioner of Emmitsburg.

# Mother Feted On Birthday By Roosevelt

### Many Relatives Gather at Hyde Park House for Celebration.

By Leon Dure, Jr.
(Post Staff Writer).

Hyde Park, N. Y., Sept. 21.—Headed by President Roosevelt, the largest gathering of the first family since last Christmas devoted virtually all of today to the celebration of the eightieth birthday anniversary of Mrs. Sara Delano Roosevelt, The mother of the President was guest of honor at a luncheon attended by her only son's entire family and about 50 other relatives and close friends.

There was a big cake, messages and flowers. It was a traditional celebration, held indoors at Hyde Park house, the guests seated at small tables about the interior, heading up to a large table for Mrs. Roosevelt, her son, who was toastmaster, and a number of distinguished visitors.

These included Col. and Mrs. Edward M. House, Henry Morgenthau, sr., former Ambassador to Turkey, and Mrs. Morgenthau; Ambassador Norman H. Davis and Mrs. Davis, and Warren Delano Robbins, American Minister to Canada, a nephew of Mrs. Roosevelt, and Mrs. Robbins.

**Many Relatives Present.**

All five of the President's children—Mrs. Anna Dall, James, Elliott, Franklin, jr., and John—were present, as were numerous nieces, nephews, grandnieces and grandnephews. The reunion also brought here the elder Mrs. Roosevelt's only brother, Frederic Delano, and her sister, Mrs. Price Collier, of New York City. Her other sister, Mrs. D. D. Forbes, she visited this summer in Paris.

As their gift, President and Mrs. Roosevelt had selected a handsome fur automobile robe.

As a secondary observance of the day, a family dinner was held tonight, which honored not only Mrs. Roosevelt but also her two grandchildren—Elliott and Franklin D., jr. Elliott, who is here with his bride, the former Ruth Googins, of Texas, will be 24 on Sunday, while Franklin, jr., was 20 on August 17. There were cakes for both of them.

**Her Happiest Birthday.**

So full was the President's day with the reunion that he postponed his Friday press conference until tomorrow. The elder Mrs. Roosevelt called it her happiest birthday and mentioned among the things of which she is proudest her son's housing program.

The only business visitors of the day were Clark Howell, sr., Atlanta publisher, who is chairman of the President's aviation commission, and other members of the board now investigating aviation. Tomorrow Mr. Roosevelt will see Harry L. Hopkins, relief administrator, who in a special conference will touch on relief problems of big cities.

He also will receive Mayor Fiorello H. LaGuardia of New York and seven other members of the executive committee of the United States Conference of Mayors. Mr. Hopkins arrived here tonight, accompanied by Frank C. Walker, former executive head of the National Emergency Council, who, however, made the trip to see Assistant Secretary Marvin H. McIntyre, and is not down for a conference with the President.

## Portrait Gallery of Entertainers

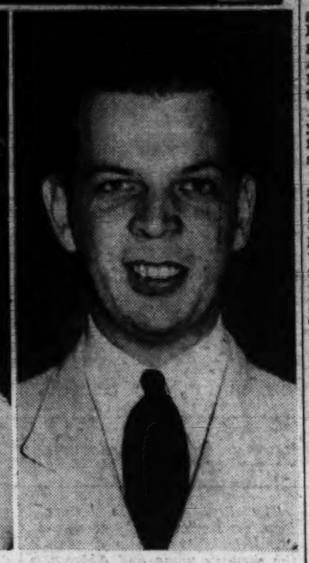

*The lady and gentleman at the top are Bobby Gillette and Shirley Richards, dancing at Club Michel. Lower left, Myra Lott is a current feature at the Shoreham. Right, none other than Emory Daugherty, leading the music at La Paree.*

# 5 Overcrowded Schools to Get New Classes

### Enrollment Up to 86,389, 3,696 More Than First Week Last Year.

New classes will be organized in five overcrowded schools, it was announced yesterday. Public school enrollment has now reached 86,389 pupils, 3,696 above the first week's mark last year.

New first and seventh grade classes will be set up at the John Quincy Adams School, it was announced. The domestic art room will be used for one, and a section room for the other. The Force School, which draws its pupils from the same neighborhood, will have a new fifth grade.

At the grant school a new fourth grade will be started, and at the Bancroft School an additional fifth grade has been found necessary. At the Powell Junior High School, 100 extra pupils will be handled by the organization of a shop class. All these changes were ordered yesterday by Robert L. Haycock, first assistant superintendent of schools.

The free school lunches will be started Monday. Already teachers have certified 5,136 pupils as being eligible. An additional 1,000 parochial school pupils probably will be certified later. Parochial school lunches will not be started until October 1, at their request. Last year the maximum number of needy children receiving lunches was 7,500.

Dr. Frank W. Ballou, superintendent of schools, has named a committee headed by Dr. Elmer S. Newton, principal of Western High School, to cooperate with the Washington Board of Trade's safety committee in organizing a supplementary high school course in traffic safety.

# Reserve Bank Meeting Here Hails Outlook

### Black and Other Heads of System Discount Drought, Strikes.

Continued from Page 1.

United States Chamber of Commerce, the mouthpiece of organized business, held the first of a two-day meeting. They issued a statement urging a curtailment of Government expenditures, balancing of the National budget and a revision of the regulations for registration of stocks under the 1933 securities act.

The Chamber of Commerce directors warned that "there are definite indications that uncertainties concerning the fiscal situation likely to result from the Government's borrowing and spending activities, with consequent effects upon monetary and revenue policies, are retarding reemployment and recovery."

"The present volume of the spending and the nature of much of it, together with the possibility of its continuing on an equal or increased scale, are at the base of the manifested uneasiness," the statement added.

At the Treasury it was learned that on Tuesday Secretary of the Treasury Morgenthau would have a conference with Col. M. C. Rorty, president of the American Management Association. Mr. Rorty will lay before Mr. Morgenthau a statement sharply assailing the New Deal monetary policies approved by more than 100 representatives of large industries.

**Monetary Policy Scored.**

The statement which held as "unnecessary, unwarranted and dangerous" the monetary experimentation of the last 15 months and urged currency stabilization at a point near the former par; a return to gold redemption; repeal of all silver legislation and of the Thomas inflation amendment to the AAA act and a curtailment of Government spending, was drafted at a meeting attended by 189 business leaders and economists at Lido Country Club on Long Island ten days ago.

Actuating this group as well as the Chamber of Commerce directors has been a deep concern at the failure of the durable or capital goods industries to show improvement. Not only is steel production at a distressingly low level but the lumber and building trades industries have been retrenching at the failure of anticipated business to materialize.

The new capital issues market is paralyzed and many leaders in the business world take the view that recovery can not be permanent until there is a flow of new capital. While the obstacles set up by the 1933 securities act are blamed in part for this condition, those business leaders here yesterday held that general uncertainty over future taxation and monetary moves also are responsible.

The Administration is ready to concede that stimulation of the capital goods industries is essential to a lasting prosperity and has redoubled its efforts to encourage home building and repair in order to get the ball rolling.

**Cite Progress on Loans.**

The question of bank examinations and their effect on credit conditions was touched on at the meeting of the Reserve bank governors. The discussion of industrial loans under the Glass act was more lengthy. The governors reported that the progress being made in making industrial loans was better than some of them had expected. Each reported the commitments in his district, but the total figures were not revealed.

Gov. Black, speaking in his subsidiary role of Presidential liaison officer and not as a Reserve bank official, said he had attended conferences of bankers and business leaders in recent days in Birmingham, Ala.; Nashville, Tenn.; New Orleans, La., and that Thursday night he was at a conference with 800 bankers and business men in St. Louis, Mo. Each of these meetings, he said, included representatives from nearby cities.

**Avoid Treasury Problem.**

The Reserve Bank governors barely touched on the Treasury financial problem at their meeting yesterday. The majority of them decline, even privately, to criticize the Administration. One, after the meeting, said he saw no obstacles to a successful completion of the Treasury's present financial operation.

The Chamber of Commerce directors, however, made Government expenditures the chief topic of their meeting. In their statement the group held that "a program to decrease expenditures and to shape a definite, early approach to a balanced budget would improve the general outlook and provide the basis for a decided upturn in business and employment."

## Exonerated in Shooting

Post Staff Photo.

*Ernest C. Loor (right), who was freed of blame in the shooting near Tuxedo, Md., in which he was wounded, and Mrs. Lulu Pyles and her 2-year-old son were fatally shot. He is shown with J. Wilson Ryan, his attorney.*

# Ernest C. Loor Is Exonerated In Two Slayings

### Maryland Coroner's Jury Finds 'Unknown' Killed Mrs. Pyles, Child.

A coroner's jury last night exonerated Ernest C. Loor, 28, of Mount Rainier, Md., of any blame in the deaths of Mrs. Lulu Pyles, 20, and her 2-year-old son, Vernon, who were found fatally wounded in a thicket near Tuxedo, Md., on September 7.

The jury attributed their deaths to "gunshot wounds by a person or persons unknown." Loor had told police that he was shot by Mrs. Pyles while they held a rendezvous in the woods. She opened fire, he said, when he informed her that he was going back to his wife.

Loor stumbled into a gas station a short distance from the rendezvous and told attendants to call police. Although shot through the hip, Loor led police to the woods where Mrs. Pyles' body was found. She had been shot through the head. Her son died the following day in Casualty Hospital from gunshot wounds.

Dr. John T. Maloney, of Hyattsville, testified that he found a bullet wound in Mrs. Pyles' forehead, which had been fired from a gun held at close range. There were powder burns about the wound, he said.

The gun used in the shooting was the property of Charles Dudley, of Tuxedo Park, Md., with whom Mrs. Pyles made her home. Dudley said the gun was usually hidden in his home and could not explain how Mrs. Pyles obtained possession of it.

**Labor Indorses Sinclair.**

Pasadena, Calif., Sept. 21 (AP).—The California State Federation of Labor today in convention here voted to indorse the candidacy of Upton Sinclair as Democratic nominee for Governor of California.

# Labor Opposes Aid for School

### Government Funds Used at Newport News Criticized.

Richmond, Va., Sept. 21 (AP).—Complaints of the Virginia Federation of Labor relating to the Newport News Apprentice School and the reply of State Superintendent of Public Instruction Sidney B. Hall that they should be taken up with the Newport News Shipbuilding and Drydock Co were revealed in an exchange of letters made public here today.

At Newport News officials of the school said that Federal and State appropriations, which the Federation of Labor asked be withdrawn, amounted to less than $4,000 annually and that the shipbuilding company put up more than 90 per cent of the cost of running the institution.

Shipyard officials said unofficially that the company was willing to pay the entire cost of the school but the public funds had been accepted at the request of Government officials.

The labor organization's letter criticized operation of the school on the grounds that it was run solely for the benefit of the shipbuilding company and did not adequately train its students for a trade. It asked that all public support be withdrawn from it unless conditions were corrected.

## Man's Back Is Broken In Factory Accident

Westminster, Md., Sept. 21 (Spl.). Clarence Beaver, of Westminster, was reported in a critical condition at the Maryland General Hospital, Baltimore, where he was taken yesterday suffering from a broken back.

Beaver was injured when he was pulled into the chain-driven corn "drag" at the B. F. Shriver Co. canning factory here, where he is employed.

Post Ad-Writers will be glad to assist you in preparing a good, result-producing ad when you call National 4200.

# Welfare Work In Alexandria Is Questioned

### Public Hearing Scheduled to Investigate Conduct of Department.

THE WASHINGTON POST BUREAU,
907 Prince St., Alexandria, Va.
Phone Alexandria 523.

A public hearing will be held Monday evening at 7:30 o'clock in the city council chamber by a committee recently appointed by the council to look into the workings of the department of public welfare. The committee is composed of Councilmen Louis C. Barley, Charles L. Burgess and A. Slater Lamond.

This is one of several matters which have been brought to the attention of the new council, which assumed office on September 1, and which will be taken up in the course of the next few weeks.

Another matter which will be investigated by a council committee is the question brought up at the last meeting by L. B. Mayer, when he charged that, according to the report of the auditing firm, a consulting engineer was appointed by the council to have charge of PWA projects; a number of city pay rolls were not formally approved before payment and a large number of checks were paid without having been properly countersigned. The investigating committee is composed of Mayor E. C. Davison, ex-officio chairman, and Councilmen Ashton, Clift, Barley and Cooper. This committee is authorized to hold such hearings as may be deemed advisable, but no dates have been set for hearings.

**Two Girls Missing.**

The Alexandria police have been notified that Betty Williams, 14, of 413 Wilkes street, Alexandria, has been missing from her home since Thursday morning. The father of the girl, A. V. Williams, stated that his daughter left home for school at 8:30 o'clock Thursday morning, in company with Marian Devine, 15, and that neither girl has been heard of since. He also stated it had been reported to him that the girls had informed friends that they contemplated hitch-hiking to Pittsburgh, Pa.

# Staples Heads Va. Milk Fight

### Attorney General Will Go to Staunton Tuesday in Price War.

Richmond, Va., Sept. 21 (AP).—Attorney General Staples today said he and his assistant, Maj. Edwin H. Gibson, planned to go to Staunton Tuesday to represent the State before the Supreme Court of Appeals in argument of the case of R. J. Reynolds and others vs. the Milk Commission of Virginia.

Reynolds and his associates, several small producers in the Staunton milk area, announced they would sell milk at a price lower than that set by the State board. An injunction was issued from the law and equity court, in Richmond, prohibiting them. The case then went to the highest State court on appeal of the producers for dissolution of the injunction.

The decision is considered of vital importance in establishing or setting the right of the milk board to exercise practical control over marketing conditions in the State.

Attorney General Staples said it was not likely a decision would be obtained before November.

# Lost Child Slain, Blood Tests Show

Continued from Page 1.

child, whose disappearance brought forth hundreds of citizens to aid in the search, had been kidnaped, attacked and slain and her body hidden, formed the principal basis for the police investigations.

The whereabouts of Alfred Edgar Distelhurst, jr., 17-year-old half-brother of the girl, also drew investigation, when the family asked newspapers to print an appeal to the boy to return home. The boy left home last fall, and his stepmother said the family had received no word from him since a letter last May from Tampa, Fla.

Police ordered a search last night of all vacant houses in the east Nashville area, but today brought no report of new clews. Police Inspector John Griffin said the case is "still wide open."

Because Distelhurst, an estimator-salesman for the Methodist Publishing House, is considered a man of moderate means, police discounted any chance that the child may have been kidnaped for ransom.

## Seven D. C. Residents Enter Texas Air School

Seven residents of the District are in the new class which will begin training at the Air Corps Primary Flying School at Randolph Field, Texas, on October 12. Of the District representatives, five are graduates of West Point.

They are Lewis K. Beazley, 4114 New Hampshire avenue northwest; Charles B. Elliott, 3315 Garfield street northwest; Jack J. Neely, 1325 Longfellow street northwest; Raymond J. Reeves, 3001 N street southeast, and Hudson H. Upham, 3725 S street northwest. Other District men entered as flying cadets are Roy D. Engle, of the Portner Apartments, and J. Loren Freund, 2659 Connecticut avenue northwest.

**Dr. White Will Speak.**

Dr. William A. White, superintendent of St. Elizabeth's Hospital, will be guest of honor and speaker at the luncheon of the Cornell Club of Washington Thursday at 12:30 p. m. at the University Club. Dr. White is a member of the class of 1889.

# City Loses Favorite Bartender As 'Artie' Shoemaker Dies

### Inventor of Drinks Saw Service in Old and New Drinking Eras.

The skilled hand of Arthur Shoemaker, whose talent as a bartender and inventor of drinks brought pleasure to hundreds of Washingtonians in the days before prohibition and after repeal, has been stilled by death.

Mr. Shoemaker, 66, died at Emergency Hospital early yesterday after a month's illness.

Known as "Artie" to his friends, Mr. Shoemaker was one of the city's oldest bartenders—linking the past and present of legal drinking. He died just as he was beginning once more to excel in the profession in which he made an enviable reputation.

Inventor of the "white rose" cocktail, he mixed drinks for the great and the near-great at Losekam's famous cafe, on F street near Thirteenth, in the age of fast-stepping horses and ostrich plumes. He worked at the old Shoreham Hotel, Fifteenth and H streets, and at Shoomaker's Bar, on Pennsylvania avenue, near Thirteenth street.

The open bar was declared illegal and the mint no longer was green in julep glasses, in public, at any rate, so Mr. Shoemaker changed his occupation and operated a billiard room. Later he took charge of the billiard room of the City Club.

When legal drinking came back, the mixer stood behind screens. Mr. Shoemaker adapted himself to this new era, and went with the Hi Hat Club, later shifting to Maryland Club Gardens. He remained there until his fatal illness.

Surviving Mr. Shoemaker are his widow, Mrs. Blanche Shoemaker; two sisters and two brothers. Mr. Shoemaker and his wife lived at 901 Thirteenth street northwest.

Funeral services will be held Monday at 10 a. m. in St. Patrick's Church. Burial will be in Mount Olivet Cemetery.

# Chinese Drive on Manchukuo Foretold by 'War Lord' Here

### Chang, Leader of 'Iron Army,' Sees Fight to Regain Territory.

A small, dapper and pleasant Chinese whose appearance belies the fact that he was commander of China's "iron army" believes that China will strike by force and take back its territory which is now the Japanese state of Manchukuo.

In fact, said Gen. Chang Fat Kwai, the same opinion is held by every military man in China. He added that the Chinese government is growing stronger and more unified each day.

Gen. Chang, a member of China's military committee, has been away from his country for nearly two years making a semiofficial tour of the world and studying the military establishments of the great nations as well as their industrial development.

In Washington for a few days, the Chinese military leader is planning visits to Mount Vernon, the Gettysburg Battlefield and other points of interest historically. He has just come from a tour of inspection at the U. S. Military Academy at West Point.

Interviewed yesterday at the Mayflower Hotel, Gen. Chang declared that China is preparing herself to defend Chinese territory from any encroachments.

Gen. Chang resigned his post as commander in chief of the fourth or "iron" army, when he started his world tour. He expects to return to China at the end of this year. Then he hopes to get a post as adviser to the minister of war.

During the Japanese attack on Shanghai Gen. Chang took part in the campaign of resistance. His own command, the "fourth army," was hundreds of miles away, but was ready to march when the Japanese evacuated the city.

# All-Day Rain Makes Month Wettest in Bureau's History

### 15.44-Inch Record Is Set With Nine Days Left in September.

September, 1934, has been declared Washington's wettest month since establishment of the Weather Bureau.

A steady downpour yesterday shattered the all-time record for rainfall in a single month here. By 10 o'clock last night 1.91 inches had fallen for the day.

The total for September thus far is 15.44 inches, 1.03 inches ahead of the previous high mark, established in August, 1928, when the rainfall was 14.41 inches.

Trench coats and slickers glistened and umbrellas bobbed in downtown throngs as shoppers went their way, undaunted by the weather. Taxis did a booming business.

The entire racing program of the President's Cup Regatta was postponed until today and the 19 races scheduled for today were postponed until tomorrow. Announcement was made that the marine pageant and parade of lighted motor boats scheduled for last night would take place tomorrow night.

Out of September's 21 days, rain has fallen on 12 of them, the Weather Bureau said yesterday.

As automobiles crept slowly along slippery thoroughfares last night, their lights stabbing gray curtains of water, the Weather Bureau predicted today would be cloudy, without much change in temperature.

The rainfall yesterday was largely local, centering over the District, eastern Maryland and eastern Virginia. The Weather Bureau said it was due to a central disturbance off the North Carolina coast, and an area of high pressure to the northeast in the Atlantic, which flooded the area with moist air.

Temperatures here yesterday were moderate, the minimum being 63 at 7:30 a. m., and the maximum 67 at 5 p. m.

**N. Y. Churches Fight Lottery.**

New York, Sept. 21 (AP).—Condemning the proposed municipal lottery as "a measure which would carry incalculable moral costs," the Greater New York Federation of Churches announced today it will make an immediate court test if the measure becomes a law.

# West Virginia Group Formed

### Will Advance Interests of Berkeley, Jefferson, Morgan Counties.

Mrtinsburg, W. Va., Sept. 21 (Spl.). The Eastern Panhandle Association, constituted to advance the interest of its member-counties, Berkeley, Morgan and Jefferson, was formally launched at a meeting here last night with the election of a nine-man board of members and adoption of a constitution.

The board later organized with the election of the Rev. John Ward Brown, First Baptist Church pastor here, who has been active in urging the movement, as president, and Carroll R. Miller, newspaperman, as secretary-treasurer.

The association was addressed by former Gov. John J. Cornwell, of Romney and Baltimore, who urged the doctrine of self-reliance to counteract what he observed as a tendency on the part of many to depend upon the Government for their support; and to develop a spirit that would attract industries and other business. Mr. Cornwell was elected first associate member of the organization.

The board was named as follows, with their years of membership indicated: Jefferson, W. H. S. White, Shepherdstown, president of Shepherd State Teachers' College, 3; Dr. Henry T. McDonald, Harpers Ferry, president of Storer College, 2; J. Richard Russell, Charles Town, former mayor, 1.

Morgan—Henry Miller, Paw Paw, orchardist, 3; James A. Donley, camp operator, 2; D. C. Pearnow, Berkeley Springs, president of the Chamber of Commerce, 1.

Berkeley—John Ward Brown, 3; G. C. McKown, newspaper editor, 2; Clarence E. Martin, attorney, 1.

## Alaska Enlists Jobless To Clear Nome Ruins

Nome, Alaska, Sept. 21 (AP).—Alaska road commission trucks and many formerly idle men were busy today clearing away debris left by the $3,000,000 fire here Monday which virtually destroyed the city.

Seattle, Sept. 21 (AP).—Five men, including Ralph Lomen, head of the Lomen Commercial Co., left in an amphibian plane today for Nome, to survey fire losses.

## Georgia Ave. Business Men to Meet Tuesday

The first autumn meeting of the Georgia Avenue Business Men's Association will be held Tuesday at 8:30 p. m., at Germans Hall, Second and Upshur streets northwest.

Plans will be completed for the annual meeting and election of officers next month. A final report on the American Legion parade also will be made.

## Bar Association's Meeting Dates Set

### Convention Called for Next July in Los Angeles.

The next convention of the American Bar Association will be held in Los Angeles the week of July 14, 1935, and the midwinter conference of its executive committee in Jacksonville the last week in January, it was decided yesterday at a conference here of Scott Loftin, new association president; William P. McCracken, jr., secretary, and Miss Alice Ricker, executive secretary.

Mr. Loftin announced the appointment of a committee to coordinate the activities of State bar associations and the National organization in promulgating a four-point program for raising legal standards.

The committee includes Jefferson P. Chandler, of California, chairman; James P. Rogers, of Colorado; H. S. Knight, of Pennsylvania; P. C. Wickser, of New York, and John C. Townes, of Texas.

A committee on commercial law and bankruptcy also was appointed, headed by Jacob Lashley, of St. Louis.

A committee to investigate legal aspects of the New Deal will be named soon, Mr. Loftin said.

# The Weather

### Today's Sun and Tide Table

(Furnished by United States Department of Commerce, Coast and Geodetic Survey.)

| | A.M. | P.M. |
|---|---|---|
| Sun rises | 5:54 | |
| Sun sets | 6:07 | |
| High tide | 7:01 | 7:25 |
| Low tide | 1:18 | 1:41 |

### Weather Conditions.

U. S. Dept. of Agri., Weather Bureau.
Washington, Friday, Sept. 21, 8 p. m.

Forecast for the District of Columbia—Cloudy, probably occasional showers Saturday; Sunday partly cloudy and somewhat warmer; gentle variable winds.

For Maryland—Cloudy, probably occasional rain Saturday; Sunday partly cloudy; not much change in temperature.

For Virginia—Cloudy, probably occasional showers in east and central portions Saturday; Sunday partly cloudy; not much change in temperature.

**Conditions.**

Pressure is low from Lake Huron southeastward to the Texas coast, Chicago, Ill., 29.82 inches. Other disturbances are central off the South Atlantic Coast, over Manitoba, and the Dakotas, and over the Plateau. Hatteras, N. C., 29.96 inches; Minnedosa, Man., 29.76 inches, and, Winnemucca, Nev., 29.56 inches. Pressure is high over the Canadian Maritime Provinces and Quebec, Cape Race, N. F., 30.24 inches, and an area of high pressure is moving southeastward over the Canadian Northwest, Aklavik, 30.48 inches. Showers and thunderstorms occurred in the Mississippi Valley and portions of the lake region and the Middle Atlantic States. The temperature has fallen from Michigan southwestward to central Texas and also over western Canada. The weather has become warmer in the Rocky Mountain and Plains States.

**Local Weather Report.**

Temperature—Midnight, 67; 2 a. m., 67; 4 a. m., 65; 6 a. m., 65; 8 a. m., 66; 10 a. m., 64; 12 noon, 64; 2 p. m., 65; 4 p. m., 67; 6 p. m., 68; 8 p. m., 68; 10 p. m., 66. Highest, 68; lowest, 64.

Relative humidity—8 a. m., 85; 2 p. m., 97; 8 p. m., 92. Rainfall (8 p. m. to 8 p. m.), 1.92 inches. Hours of sunshine, none.

**Departures From Normal.**

Accumulated excess of temperature since January 1, 1934, 207 degrees.

Excess of temperature since September 1, 1934, 11 degrees.

Accumulated excess of precipitation since January 1, 1934, 9.27 inches.

Excess of precipitation since September 1, 1934, 13.21 inches.

**Temperatures and Precipitation.**

Temperatures and precipitation during 24 hours ended 8 p. m. Friday:

| | Highest Fri. | Lowest night | Thurs. | Fri. 8 p. m. | Rainfall |
|---|---|---|---|---|---|
| Washington, D. C. | 68 | 64 | 68 | | 1.92 |
| Asheville, N. C. | 76 | 62 | 68 | | 0.01 |
| Atlanta, Ga. | 84 | 64 | 74 | | .... |
| Atlantic City, N. J. | 74 | 64 | 70 | | .... |
| Baltimore, Md. | 70 | 62 | 68 | | 0.26 |
| Birmingham, Ala. | 86 | 68 | 76 | | .... |
| Bismarck, N. Dak. | 60 | 28 | 58 | | .... |
| Boston, Mass. | 68 | 60 | 64 | | .... |
| Buffalo, N. Y. | 86 | 64 | 72 | | .... |
| Chicago, Ill. | 62 | 60 | 60 | | 0.01 |
| Cincinnati, Ohio | 68 | 68 | 80 | | .... |
| Cheyenne, Wyo. | 72 | 30 | 62 | | .... |
| Cleveland, Ohio | 84 | 64 | 76 | | .... |
| Davenport, Iowa | 52 | 52 | 50 | | 1.36 |
| Denver, Colo. | 80 | 36 | 74 | | .... |
| Des Moines, Iowa | 52 | 42 | 52 | | 0.44 |
| Detroit, Mich. | 84 | 62 | 72 | | 0.10 |
| Duluth, Minn. | 50 | 34 | 42 | | .... |
| El Paso, Tex. | 90 | 62 | 84 | | .... |
| Galveston, Tex. | 86 | 80 | 82 | | 0.16 |
| Helena, Mont. | 52 | 42 | 42 | | .... |
| Indianapolis, Ind. | 82 | 66 | 76 | | .... |
| Jacksonville, Fla. | 94 | 68 | 76 | | .... |
| Kansas City, Mo. | 56 | 44 | 50 | | 0.51 |
| Little Rock, Ark. | 80 | 68 | 62 | | 0.32 |
| Los Angeles, Calif. | 72 | 64 | 68 | | .... |
| Louisville, Ky. | 86 | 68 | 78 | | .... |
| Marquette, Mich. | 44 | 42 | 44 | | 0.06 |
| Memphis, Tenn. | 82 | 72 | 72 | | 0.60 |
| Miami, Fla. | 88 | 74 | 78 | | 0.38 |
| Minneapolis, Minn. | 56 | 34 | 54 | | .... |
| Mobile, Ala. | 86 | 68 | 80 | | .... |
| New Orleans, La. | 88 | 74 | 82 | | .... |
| New York, N. Y. | 70 | 62 | 66 | | .... |
| North Platte, Nebr. | 62 | 40 | 58 | | .... |
| Omaha, Nebr. | 60 | 40 | 56 | | .... |
| Philadelphia, Pa. | 76 | 58 | 70 | | .... |
| Phoenix, Ariz. | 102 | 74 | 96 | | .... |
| Pittsburgh, Pa. | 78 | 62 | 72 | | .... |
| Portland, Me. | 70 | 58 | 62 | | .... |
| Portland, Oreg. | 66 | 60 | 64 | | .... |
| Salt Lake City, Utah | 78 | 44 | 74 | | .... |
| St. Louis, Mo. | 76 | 66 | 58 | | 0.68 |
| San Antonio, Tex. | 92 | 72 | 88 | | .... |
| San Diego, Calif. | 72 | 66 | 68 | | .... |
| San Francisco, Calif. | 68 | 56 | 62 | | .... |
| Santa Fe, N. Mex. | 74 | 56 | 70 | | .... |
| Savannah, Ga. | 86 | 72 | 74 | | .... |
| Seattle, Wash. | 60 | 52 | 52 | | 0.22 |
| Springfield, Ill. | 70 | 60 | 58 | | 0.20 |
| Tampa, Fla. | 86 | 68 | 80 | | .... |
| Vicksburg, Miss. | 84 | 68 | 78 | | .... |

## Fire Record.

**September 20.**

10:50 p. m., 2131 Ward place northwest; grease.

**September 21.**

12:37 a. m., Seventh and Callan streets northeast; automobile.

7:46 a. m., Freedmen's Hospital; nurses' quarters, bed.

5:46 p. m., Nichols avenue and Raleigh street southeast; automobile.

8:34 p. m., Fifteenth and F streets northwest; automobile.

# Charles Hogan, 83, Dies in Maryland

### Was Gaithersburg Resident More Than 50 Years.

Charles F. Hogan, 83, retired Gaithersburg (Md.) business man, died last night in his home. Mr. Hogan has been a resident of Gaithersburg for more than 50 years.

He is survived by a son, Arthur V. Hogan; a granddaughter, Miss Helen R. Hogan, of Gaithersburg, and a sister, Mrs. Marion Zeeks, of Laytonsville.

The funeral will be from his late home at 2 p. m., Sunday. Burial will be in Forest Park Cemetery.

The Rev. J. J. Callaghan will conduct the services.


The PALAIS ROYAL
G Street at 11th — DIstrict 4400

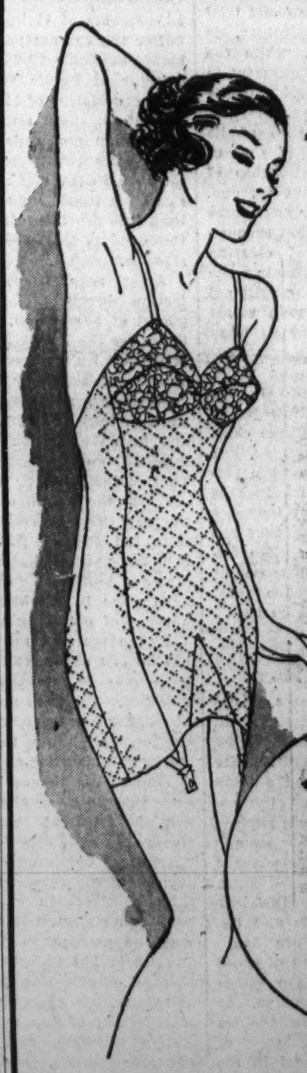

Count on your figure!

Flexees Foundation

$5

Flexees can give you a figure you can count on to look its best. Twin control does the trick—boned in the front with a one-way pull in back to flatten you. Peach lastex with lace uplift brassiere. Sizes 34 to 40.

Palais Royal, Third Floor

# The Washington Post

THE WASHINGTON POST PUBLISHING CO.
Eugene Meyer, President and Publisher.
Eugene MacLean, General Manager. F. R. Harrison, Secretary-Treasurer.

The Associated Press is entitled exclusively to use for republication of all news dispatches credited to it or not otherwise credited in this paper and local news of spontaneous origin published herein. Rights of republication of all other matter herein are also reserved.

OFFICES OF THE WASHINGTON POST
New York, N. Y. ..... 270 Madison Avenue
Chicago, Ill. ..... 360 North Michigan Avenue
Detroit, Mich. ..... 6-241 General Motors Building
St. Louis, Mo. ..... 205 Globe-Democrat Building
San Francisco, Calif. ..... 742 Market Street

DELIVERED IN WASHINGTON

| | | | |
|---|---|---|---|
| Daily, Sunday, 1 yr. | $7.80 | Daily, Sunday 1 week | 15c |
| Daily only, 1 yr. | 5.20 | Daily only, 1 week | 10c |
| Sunday only, 1 yr. | 2.60 | Sunday only, per copy | 5c |

BY MAIL—MARYLAND, VIRGINIA, WEST VIRGINIA AND NORTH CAROLINA

| Daily and Sunday | | Sunday Only | | Daily Only | |
|---|---|---|---|---|---|
| One year | $9.00 | One year | $4.00 | One year | $6.00 |
| Six months | 5.00 | Six months | 2.00 | Six months | 3.50 |
| One month | .85 | One month | .40 | One month | .60 |

OTHER STATES, MEXICO AND CANADA

| Daily and Sunday | | Sunday Only | | Daily Only | |
|---|---|---|---|---|---|
| One year | $11.00 | One year | $4.50 | One year | $7.50 |
| Six months | 6.00 | Six months | 2.50 | Six months | 4.00 |
| One month | 1.00 | One month | .45 | One month | .70 |

All Subscriptions by Mail Payable in Advance.

*Entered at the Postoffice, Washington, D. C., as second-class mail matter.*

TELEPHONE NATIONAL 4200.

Saturday, September 22, 1934.


## A Model Industrial Report.

The report of the board of inquiry for the cotton textile industry is a model document which does much to point the way toward intelligent handling of industrial disputes.

With admirable impartiality and comprehension it gives the whole background of the textile strike to a public inevitably confused by charges and counter-charges. The analysis is followed by recommendations so fair and constructive in character as to make it exceedingly difficult for either party to the controversy to assume the onus of a blanket rejection.

Detailed criticism of this important State paper, for it merits that description, should await as careful study as has evidently gone to its preparation by Gov. Winant, Raymond Ingersoll and Marion Smith. But not even initial reactions can afford to overlook the importance of the suggestion for the establishment of a permanent Textile Labor Relations Board.

This would throw the responsibility for good order in the industry on the shoulders of the parties to industry, aided by impartial direction, and by essential statistical assistance from the Department of Labor. Only by machinery of this general type can the attainable ideal of real industrial self-government, in the field of labor relations, be achieved.

## The Final Chapter.

Although finis to the Lindbergh kidnaping case will not be set down for some time, it appears that the last chapter in the awful drama is now being written. The opening pages were compounded of terror and hysteria. The close seems to have been made possible through the inexorable progress of a system that worked slowly but steadily toward an inevitable end. It is a system long employed by policemen everywhere, devoid of melodramatics, compounded of two essentials, doggedness and luck.

In every police headquarters it is known that there are two methods that almost always succeed when the more striking methods of criminal science fail. One is the use of underworld contacts, usually accompanied by the careful employment of stool-pigeons. The other is the process of elimination, the determination to carry on regardless of blank walls. In time this nearly always results in the necessary "break," sometimes negotiated, more often brought about by chance.

The first method was tried at the start. It failed, perhaps because the present suspect is not of the underworld. The other method, with much less fanfare, was used from the start, also. It took time, and did not stop the most despicable murder of modern times. When we know more about the man under arrest, when the court trial reveals what is now only conjecture, we shall understand more. But, while the process of elimination was unsuccessful in preventing death, it proved itself valuable in tracking down the wanted man.

This system succeeded because of its simplicity. It also succeeded because of luck—and some time the relationship of luck to police work will receive its due. But the lucky break would never have come if a detective had not realized that through the establishment of a central clearing house for all information concerning the ransom money the trail to the criminal would be established. The system called for following all clews of this kind. They led again and again to the Bronx.

The system functioned, day or night. Luck came in the recalling by the Government of all gold certificates. Now Bruno Richard Hauptmann, an alien, whose characteristics fit the psychological pen portrait drawn of the criminal right after the kidnaping, has been apprehended. It all makes a story of incalculable interest and indicates the system is hard to beat It may take two and a half years of work. But when followed with the persistence which is one of the first prerequisites of good police work, in the end the system comes out on top.

## Aimed At Boss Rule.

Corporation Counsel Prettyman's efforts to forward agreement on the terms of a bill providing for election of Washington's delegates to National political conventions are designed to place local politics on a more salutary basis. He has secured the cooperation of representatives of both parties, even though some Democratic leaders seem to fear that their positions may be jeopardized by a measure of this sort.

Under the present set-up the District's delegates to both the Democratic and Republican National conventions are handpicked. They represent the views of small groups and may blandly ignore the wishes of the rank and file of party members. In some cases nonresidents of the District have been chosen. This extreme form of boss rule seems to be perpetuated in the District only because citizens of this community are disfranchised.

There is no direct connection, of course, between the privilege of voting for local or National officials and the selection of convention delegates by the ballot method. In the latter instance, only the right of party members to choose their own delegates is at stake. It is a question whether machine leaders should perpetuate an uncontested control over party affairs in Washington, or give at least some consideration to the popular will. If Mr. Prettyman can draft a reasonable measure that will afford the rank and file of each party control over its affairs, overwhelming indorsement may be expected from Democrats as well as Republicans.

## Use Your Eyes, Mr. Pecora.

In his address before the Iowa Farmers Union, Mr. Pecora spoke in defense of the present Securities Act and the existing regulations surrounding security issues.

As a lawyer and a prosecuting attorney he is naturally particularly interested in reform aspects of the new regulatory legislation. That is entirely proper. None can deny that Federal supervision of securities ought to bring many positive benefits. Nobody questions the need for developing a higher degree of moral and legal responsibility among those engaged in issuing securities. Certainly Mr. Pecora's insistence that issuers must tell the truth about their securities before offering them to the public is not open to dispute.

The Securities and Exchange Commission, however, has a fundamental duty to discharge in addition to that of inaugurating necessary reforms. It must undertake to make the Securities Act workable by changes and modifications of its rules and regulations. Restrictions which amount in practice to virtual prohibitions upon all forms of flotation activity should be removed by the responsible administrators without the urging of outside critics. Reform by strangulation, as now threatened, is something worse than worthless.

Mr. Pecora's assurances that he and his colleagues are anxious to avoid all forms of regulation that repress investment activity is encouraging. But when industrial financing is already in a strait-jacket it is bitterly ironic for him to say that there is not the slightest desire on the part of the commission "to put a strait-jacket upon the legitimate financing of business enterprise."

There is urgent need for speedy action to remove existing obstacles to new issues. The absence of such issues is in itself an indictment of the present operation of the law. Refunding that would be possible under more favorable conditions is not now being attempted, although it would greatly assist recovery by lowering the costs of industry. The paralyzed state of the market for new issues affords definite proof of the need for liberalizing interpretations of the present law and modifications or amendments of restrictive regulations. It may be disastrous to await the results of further experimentation before taking remedial action.

The recovery program needs not only an expansion of bank credit but also, perhaps more vitally, a revival of the new issues markets. By such means only can the heavy industries be stimulated.

In the past, new securities issues have provided the needed impetus for a revival of durable goods activities. They can be depended upon to do so at the present time.

## The District Relief Budget.

A great deal of needless controversy has arisen over the District's relief expenditures. Representatives of the Washington Taxpayers Association and other witnesses at the budget hearings contend that too much money is being spent on relief. Commissioner Allen replies, in effect, that the unemployed must be saved from starvation regardless of the cost. Between these two opinions there is a wide margin for adjustments of viewpoint.

For the current year the District budget makes available $2,000,000 for relief. The director of Public Welfare has requested an appropriation of $5,000,000 for the fiscal year 1936. This estimate is based on the assumption that relief needs will continue to be acute during the next 20 months, and that the FERA will require the District to furnish a larger share of the needed funds than it is providing at present. On both of these points local officials may be too pessimistic.

Actual requirements of the relief organization during the fiscal year 1936 are placed at $8,000,000. On the basis established by the FERA for dealing with some of the wealthiest States, the District would be asked to supply only half of this amount.

Moreover, relief in the District is not on a strictly local basis. In good times and bad Washington is a haven for distressed colored people from the South. That is indicated by the fact that 75 per cent of the families on relief here are Negro. Other families now drawing aid from the District were brought here for temporary work by contractors on Government buildings. Still others doubtless have come to Washington for the special purpose of obtaining relief.

Unlike most of the States, the District has no law under which any of these indigents may be returned to their own communities. Congress does not like the idea of sending any one away from the National Capital. Certainly this special situation merits consideration at FERA headquarters.

Finally, the request for $5,000,000 suggests that no economies are expected in the administration of local relief. Commissioner Allen admits that there are some "chiselers" obtaining charity. His admission is corroborated by hundreds of local citizens. Revision of the relief list has been undertaken, but abuses persist. Aid must be granted to people who can not find work, but every taxpayer expects the welfare organization to reduce this cash outlay by the elimination of "spongers," organization of the unemployed for cooperative self-help, and provision of jobs wherever possible. In view of the building campaign now getting under way, it is probable that relief needs can be substantially reduced next year.

The Commissioners will be justified in trimming the preliminary estimate of the welfare department in line with these facts.

## A Test Of Sincerity.

Delegates to the Democratic State Convention of California have voted 113 to 4 to incorporate the EPIC plan of the nominee for Governor, Upton Sinclair, in the party platform. The defeated candidate, George Creel, and Senator McAdoo both joined the majority in placing the stamp of regularity upon a program of State Socialism that has been a cause of acute embarrassment and anxiety to orthodox Democrats in all parts of the country. The action of the convention indicates the strength of the hold upon California's voters acquired by an intruder who frankly avows his intention to take possession of the Democratic party and use it for revolutionary ends.

Mr. Sinclair maintains that the Federal Government is "groping its way" toward the same solution of the problem of poverty which he advocates for California. But the national advance is too slow and uncertain to suit him. He cites the establishment of a furniture factory in West Virginia for unemployed miners, mass production in the Tennessee Valley and proposals to create farm homesteads for city workers as examples of the kind of self-help plans which he is urging. Specifically, he proposes that the State purchase idle land and factories at "bankrupt prices" and institute a system of production and exchange which will enable the unemployed to consume the products of their own labor.

Under our Federal system, there is nothing to prevent California from undertaking this sort of social experiment on a grand scale. If a majority of the State's voters indorse the EPIC plan this fall the rest of the country will attentively watch the progress of the experiment to "end poverty in California." It may be that this sovereign State is destined to be of national service by following to extremes experiments which have so far been attempted only piecemeal and tentatively elsewhere. But the service would certainly be in the force of warning rather than in the force of example.

For it is utterly impossible to share Mr. Sinclair's optimistic belief that his State-financed colonies will provide any solution of the problem of unemployment. It is infinitely more likely that extensive experiments along the lines indicated would vastly increase poverty in California. If California wants to take the gamble, it is her privilege. But the State should in advance agree that under the EPIC plan it would ask no more than its present quota of Federal relief. Mr. Sinclair is known as a sincere man. Acceptance by him of that challenge in advance of the election would be an acid test of his sincerity.

## Where Do We Go From Here?

According to Les Le Rude, Reno headwaiter, Mrs. M. Tilton Holmsen, prominent New York society leader, is no lady. According to Webster, she is a lady, but no woman. Even Queen Elizabeth of England wasn't a woman if Daniel Webster is to be taken as an authority.

Webster says woman is "soft, mild, pitiful, and flexible," and that a lady is a "woman having proprietary right, rule, or authority, i. e., a woman of social distinction or position." Probably Mrs. Holmsen herself would not appreciate being called a woman if she realized that Roget lists "weaker vessel," "bit of fluff" and "petticoat" as synonyms to the word. And it is more than probable that Elizabeth would turn over in her grave if she heard any of the four adjectives purporting to designate womanhood applied to her. "Bit of fluff" indeed! When "heads off" was less to her than "hats off" is to the average woman.

What constitutes a lady appears to be a moot question. The heroine of "Declasse" was an outcast from society because she was a divorcee. When the story was about to be filmed a year or two ago the producers were hard put to find some omission of virtue great enough to brand a woman as declasse these days.

By the process of nature, all ladies are women; by the process of elimination, all women are not ladies; according to Webster and Roget, all ladies are not necessarily women!

---

A physician says he doesn't specialize in appendix operations, but performs them occasionally. Sort of a side line with him, as it were.

---

Things eventually will work out one way or another. The world either will be saved or it will reach the point where it isn't worth saving.

---

Make a better mousetrap and a lobby of cats will try to have the Government place a prohibitive tax on it.

## Mile Posts

*A Parade of the Past From the Files of The Post.*

**TWENTY YEARS AGO TODAY.**

HARD FIGHTING brought slight gains to Allies at an awful cost; Russians isolated Przemsyl; Germans were advancing in Poland.

WASHINGTON THEATERGOERS were enjoying Annette Kellerman in "Neptune's Daughter" at the Columbia. It received extravagant praise from one critic, who said, "Two performances are being given daily, and the film quite deserves it."

THE MARRIAGE of Miss Pearl Virginia Costinett, daughter of Mr. and Mrs. John J. Costinett, and Ensign Harry Lloyd Merring, U. S. N., took place at noon.

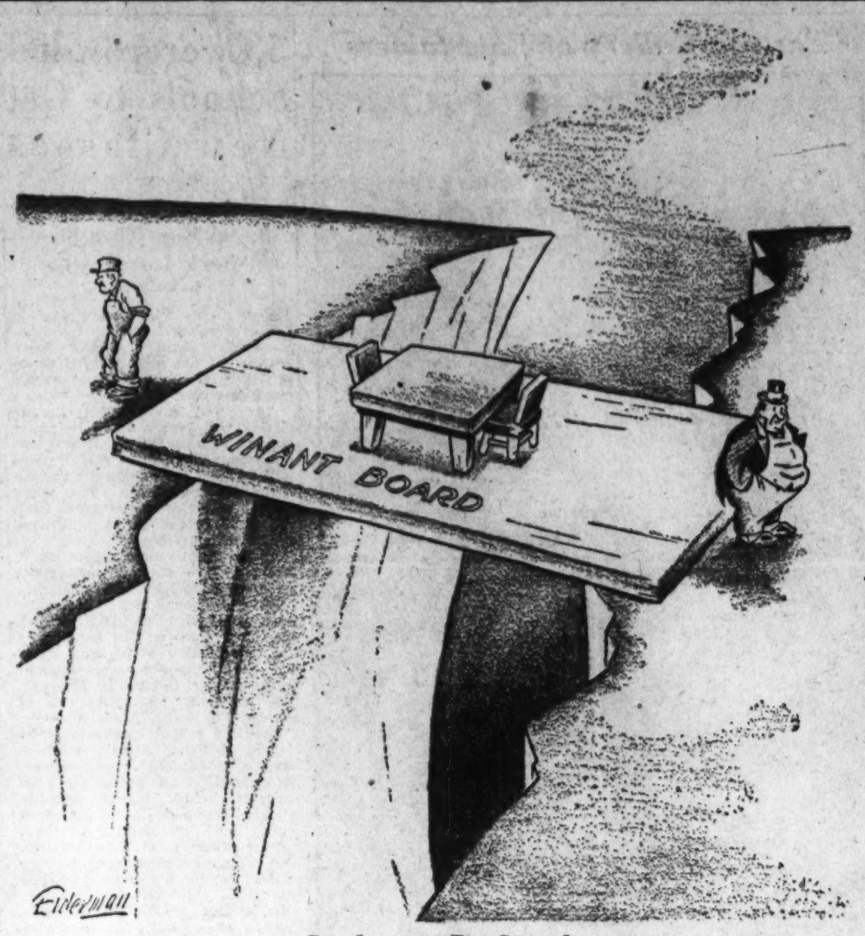


**Gentlemen, Be Seated.**

# Letters to the Editor

*The Post welcomes letters from its readers. All communications must be signed with the writer's name and address. Upon publication initials or pen names will be used if requested. Letters are subject to condensation and in no case should they exceed 250 words.*

### Mr. Stull Was Misquoted.

To the Editor of The Post—Sir: In an editorial of today's Post under the heading, "The Local Budget Hearings," you use the following language: "On the question of what taxes should be imposed Mr. Stull's advice was less convincing. He favors higher real estate taxes over a sales tax or an augmented gasoline levy because the latter two are 'too controversial.'"

This quotation is inaccurate in the following respects: I do not favor an increase in real estate taxes over other forms of taxation, and I did not state my opposition to the sales tax and gasoline tax increase because they were too controversial. What I stated, in answer to a question whether I thought the Federation of Citizens Associations would approve an increase in taxes, was that because of the controversial nature of the proposed sales tax I could not anticipate what action the federation would take upon it. And further, that I did not think that citizens would continue to insist upon numerous increases in the budget figures without expecting to pay the additional cost; that if other means of taxation could not be found, and if the Federal Government would pay its just share of the expenses of the District of Columbia, I thought the federation would not oppose a reasonable increase in the tax rate. This, it will be seen, is an entirely different statement from the one given in The Post, which undertakes to quote me as approving higher real estate taxes generally in the District.

The crux of this whole taxation matter is that all forms of proposed taxation will need legislation, and if we go before Congress, for instance, with a recommendation that it impose an income tax in lieu of the present intangible personal property tax, we will in the end get both. It was certainly apparent from the different Mapes bills considered by the last Congress that the idea was to impose new and additional taxes upon the people of the District and at the same time eliminate that much of the present Federal contribution. As to the gasoline tax, any increase will not afford assistance generally until the present law, which earmarks such funds for street repairs, is amended.

Heretofore we have proceeded to create a budget with the knowledge that there was an existing surplus in the Treasury to the credit of the District. We no longer have such a surplus and we are under the necessity of tapping new sources of revenue or increasing the present tax rates, real estate or otherwise. It is by far the most serious problem with which the Commissioners are now faced, and they are encouraging suggestions from citizens as to how this problem can best be solved. Citizens should assist them wherever possible.

HARRY N. STULL.
Washington, Sept. 19.

### The Mills Speech.

To the Editor of The Post—Sir: It was unfortunate that Hon. Ogden Mill's very pertinent and illuminating address was broadcast during the time many folks were at offices. I, for one, hope that he will find it possible to broadcast in the evening, when more can hear him.

If there ever was a time when our country needed to be aroused and to shake off the menace of Old World political ideas, which have been tightening themselves about us for the past two years, it is now.

You are to be congratulated for publishing part of that able address. But please let us have his utterances in full in future, particularly if he finds it necessary to broadcast during office hours for most of us! GOVERNMENT WORKER.
Washington, Sept. 18.

### Thank You!

To the Editor of The Post—Sir: Your "Special Articles" section is splendid. We liked particularly Mr. Robert Albright's recent article about the new Congress, as we know his Gallery Glimpses column well, and enjoy that.

The whole Morro Castle disaster was splendidly handled. We didn't know a woman could write as well as Mrs. Vitray did.

GEORGE H. BALL.
Washington, Sept. 18.

### A Political Prediction.

To the Editor of The Post—Sir: It is my belief that, if the Roosevelt revolution is to be halted, turned back and defeated in this year's election it must be done through an uprising of citizens of all parties, acting individually as patriots, without waiting upon timid Republican party leadership. That leadership, it may be, is timid and apologetic because many of the party's managing committeemen are Senators and Representatives who in the sessions of the Seventy-third Congress voted with the Democratic majority for New Deal legislation conferring upon the President the executive, legislative and judicial powers of an absolute autocrat and authorizing him to delegate those unconstitutional powers to thousands of his personal appointees.

President Roosevelt and his subdictators have made it clear they desire and expect the election of a Seventy-fourth Congress which will extend their absolute, unconstitutional, destructive rule of the Nation for another two years. The Republican party is the only agency through which the people can defeat their conspiracy to destroy constitutional government and enslave the people. Election of a Republican House of Representatives is the only means by which the plans of the conspirators can be defeated. It is within the power of the people to elect a Republican majority of the Seventy-fourth House of Representatives, since the entire membership is to be elected November 6.

It is within the power of the free newspapers of America, which have felt and resisted the heavy hand of the temporary dictatorship, to arouse the people to an overwhelming revolt at the polls November 6 against its perpetuation. It is within the power of organzied industry and organized farming, menaced as they are with permanent, paralyzing political control, to procure a unified, vigorous, adequately financed management of the Republican party's campaign for election of Senators and Representatives. It is within the power of intelligent labor leaders, who know that under all autocracies labor is the first victim of oppression, to join effectively in this fight for the preservation of free government in the United States. It is, finally, within the power of the millions of American World War veterans, who fought to "make the world safe for democracy," now to vote to save their own country from autocracy.

I predict that the people of the United States will elect a Republican House of Representatives next November; that its election will be the turning point in the depression; that to doubt it is to doubt the sanity of the American people. It can not be that the descendants of Americans who for over 300 years have labored and fought to establish and defend free, constitutional government on this continent will now dumbly abandon the liberty inherited. It can not be that a majority of us will sell our birthright of freedom for a dole from a dictator. FRANK PUTNAM.
Chicago, Ill., Sept. 17.

### "All Amendments."

To the Editor of The Post—Sir: I join in the plea voiced in your editorial entitled "Constitution Day," September 17, 1934, calling for better enforcement and more respect for the "Federal Bill of Rights," the first ten amendments to the Constitution. But I call your attention to the fatal fallacy that there can be real effective enforcement of the civil rights there guaranteed as long as flagrant violations of other amendments just as fundamental are openly condoned.

The fourteenth and fifteenth amendments are just as fundamental to real democracy in this country as the first ten. The fifteenth amendment, prohibiting the States from denying citizens of the United States the right to vote on account of race, color or previous condition of servitude, is the Constitutional guarantee of a government of the people by the people.

Do you truly believe that real democracy can be achieved until the fifteenth amendment is honestly enforced? Just as in 1861 this country could not exist half-slave and half-free, so in 1934 real democracy can not exist or be attained with the Constitution half-flouted and half-enforced.

May I suggest that it is only when you advocate a consistent program of law enforcement, taking in the Constitution and all of its amendments, that you are really advancing the causes of civil liberties and true democracy in the United States?

CHARLES H. HOUSTON.
Washington, Sept. 18.

### Thinks Both Arrived.

To the Editor of The Post—Sir: Some days ago in The Post Impressionist column the polar subject received attention. As I remember it, the reports of both Cook and Peary were the same regarding conditions as found. Cook's path lay close to Crocker Land as laid down by Peary in a previous trip, but while hinted at in Cook's original report, as maybe in his book, he expressed doubts on its existence. Later on McMillan went to the spot and found nothing. The nonexistence of that land was no discredit to Peary, as it was a long-distance observation and faults could occur.

Peary's stand that Cook did not cross the Big Lead is not so good in view of what Cook said. Dr. Cook was emphatic on his claim on Bradley Land much farther on. I have not seen any article published which contradicts its existence, and if it is a fact Dr. Cook is the only one so far who has seen it. It would not have been to Cook's interest to invent this land.

In an analysis of the two men, Peary was methodical; Cook adventurous. Cook might lack detail, but could judge results. Under conditions as found at the Pole, a moving field office, it would seem that both Cook and Peary approximated the Pole close enough to validate their claims. Cook has one item in his claim to be cleared up—Bradley Land.

FRED T. HAFELFINGER.
Washington, Sept. 15.

# As Others See It—

## *Can't Beat Something With Nothing.*

Two of the leading newspapers in the Eastern part of the United States, the New York Herald Tribune, Republican, and the Washington Post, Independent with Republican leanings, have commented on the Maine election. The Herald Tribune heads its comment, "Maine Votes for Santa Claus," points out that "the cards dealt by the New Deal to Maine in the shape of P. W. A. grants and relief funds were exhibited on every Democratic platform," and concludes that "'Whoever heard of anybody's shooting Santa Claus?' may sum up and explain the Maine vote."

The Washington Post, on the other hand, begins with the statement that "The Republicans received a drubbing in Maine," asserts that they "have small reason for celebration in this instance," and concludes with this pregnant judgment:

"The fact is, the Republican party needs a program and a leader. Until it acquires both, the flocks of orators sent abroad by the National committee will be quite useless."

There seems to us no comparison in the value of the two comments. What the Republican party does is not only its concern but the concern of the whole country. Its record since November, 1932, has been discouraging both to itself and to the Nation. Wringing its hands at the difficulties it faces will not win votes or curb the Administration. It desperately needs both leadership and a program. The former may not be easy to acquire because of technical difficulties. But a program is essential. If the country is not to follow the Roosevelt leadership, it has a right to know what is the alternative. The most important fact in the Republican party's present status is that it has made no real progress toward supplying the alternative.

*(Norfolk Virginian-Pilot.)*

# The Post Impressionist

## *Say It With Postcards*

*Postoffice, Saturday.*

"I'LL take the Capitol, you take the Library—and, Johnny, you can have the White House."

"I don't want the White House. I want the Washington Monument!"

"Now, Johnny, you can't have the Monument. I promised that to your sister."

"But I gotter have the Monument . . ."

"Johnny, if you say another word about the Monument, I'll speak to your father."

"Gee, mom, I told the kids I'd send 'em the Washington Monument! They made me High Chief of the Backyard Moguls on account of I was gonner send 'em the Monument. Please, Mom . . ."

* * *

"Lives there a man with soul so dead,"
Who never to a friend has said,
"I'll send you a postcard?"

Capitols sell best, libraries are next, and the Washington Monument is third when it comes to selling postcards of this city to tourists. According to one postcard vendor, monuments and cemeteries don't sell at all.

"No, sirree," one wrinkled old proprietor of a souvenir stand said to us, "we don't never have no calls for graves, not even this nice one we got of George Washington's burying-place. I guess I'm overstocked for good on scenes of Arlington Cemetery and the Unknown Soldier's Tomb."

Why is this? Do people instinctively shy away from any suggestion of the macabre when they are on vacation?

* * *

Paradoxically enough, it is the men and not the women who are most attracted to the fancy cards, particularly to those showing the cherry blossoms.

"Show me cherry blossoms," one postcard dealer said to us, "and I'll show you a quick sale. Tourists will buy any card that has a few cherry blossoms splattered on it."

She held up what we thought was a particularly unattractive view of the blossoms, showing a part of the Basin, as well as a section of the pedestrian's pathway by the water.

"This card is a poor seller," said the astute woman with a twinkle in her eye, "so I just run my finger along that sidewalk and tell them this is where the Japanese Ambassador and his family stroll every year when the blooms come out. They buy it."

Postcard psychology! Mr. and Mrs. John Smith can hardly wait to get home to tell the folks that they walked right along the same path that the Japanese Ambassador and his folks have walked on.

* * *

There are several new postcards on the stands now that appear to be very popular. One is the gaudy Illuminated Fountain which shoots its multi-colored sprays into the air between the Capitol and the Union Station. This card looks equally well upside down or right side up and strongly resembles an almost forgotten atrocity which used to be known as a "depression plant." Men invariably buy this misplaced sunset effect in preference to the more staid and dignified public buildings.

Scenes of the new Commerce Building are gaining favor daily, putting in the background the more familiar ones, such as the Union Station, the Lincoln Memorial and the White House.

* * *

Perhaps the most interested and interesting seller of postcards we talked to was a slightly graying woman of 45 or thereabouts who owns a stand in a local hotel. She is as proud of the sales-power of certain of her cards as a book-dealer is of a best seller. After dealing with hundreds of tourists, she has postcard psychology down to a fine point. She knows that snow scenes won't sell in the spring and summer. She has discovered that people won't buy scenes of the Washington Cathedral until she tells them in an impressive tone that when finished it will be three times as big as Westminister Abbey in England.

* * *

If someone walks up to her stand and says, "What do you-all have in postcards?" she never attempts to sell them the Lincoln Memorial.

"Southeners just aren't interested. I keep my Lincoln Memorials for the Yankees and the Westerners."

* * *

Another dealer frankly confided to The Post Impressionist that he puts his most unpopular scenes off on brides and grooms.

"They don't even look at 'em most of the time," he snorted contemptuously. "Why should I waste my Capitols and White Houses on them? I just palm the Bureau of Engraving and Printing off on 'em and occasionally give 'em a scene of Pennsylvania Avenue with the Capitol showing at the end."

* * *

There's a peculiar thing about postcards. People like to receive them, but they don't like travelers to bring home batches of them for exhibition purposes. It's one of the perversities of human nature that we don't like to look at pictures of places where we've never been. It makes us feel inferior, as if some one has just used a word that we don't know the meaning of.

* * *

It has always been our wish to meet a painter of postcards. We should like to inquire of one just what is the peculiar quirk that exists in the minds of all postcard painters and makes them see certain colors where no one else in this world has seen them. We should like to know why they invariably paint flaming skies and make water look as if it were something just poured out of a bluing bottle. Why is grass always a bilious green?

What a heterogeneous mess a postcard painter's mind must be!

# Barging Through Europe With Carlisle Bargeron

**What, No Wars?**

PARIS—It is disappointing after a trip through Europe not to be able to report that at least one good war is impending. Yet I can't conscientiously do it. The newspaper correspondents in the capitals I have visited, generally speaking, have a way of referring casually to the "next war," but they seem to have no particular time in mind for it. Oh, another one will come sometime, they insist. And I suppose it will. There are no signs of one in the immediate perspective, however.

BARGERON

In Germany you might say everyone is on the "walk." Long before the last war the country had its Boy Scout movement pretty highly developed and with the virtual elimination of her military establishment after the war, the Boy Scout movement came to be one of the chief characteristics of the country. With the nationalization or Nazi-Nation of all the boys' organizations by Hitler and the increased encouragement he gives them, the visitor now is likely to get the impression that every boy in Germany has a pack on his back going somewhere.

• • • •

The contention is also made that the Storm Troopers are a vast military organization. They will have to have considerable more training, however, before they even reach the efficiency of our National Guard and our National Guardsmen are far from being soldiers.

There is unquestionably a national cockiness in Germany now, deliberately developed by the leaders. This is what they call their national consciousness, but there seems to be no intention anywhere of having this so-called national consciousness run over the borders. The idea on the part of the Germans is that they aren't going to "take any more" off the rest of the world, that they don't intend to be browbeaten any longer. Of course, they think they've been greatly mistreated.

The question naturally is whether the national cockiness can be curtailed at a certain point. This is for the future to decide. It is not, in my opinion, being developed now with a view of attacking any other country.

• • • •

There seems to be general agreement among the students of the situation that Germany is in for considerable more disorder, probably some more purgings, but I haven't found any strong opinion that Hitler will be dislodged. A discontent is developing among the powerful industrialists but Hitler has established himself too deeply to be easily rid of. It is difficult to see, under the circumstances, how an opposition could get organized.

I heard complaints from some well-to-do Germans that it had not been planned originally to give Hitler the authority he has finally got. Both the lower and higher classes after their brief experience with democracy wanted to get away from it and return to the strong leadership of a central government, the masses largely because of the promises this leadership made and the higher classes because they have an inherent contempt for the participation of the masses in government. The lesson I think Germany now offers to all people is that it is hard to take away authority after it has been given.

In my opinion it will be a long time before they get it away from Mr. Hitler.

One thing that particularly impressed me during my visit in Germany was that if there is any German who is ashamed at what has been done I did not see him or even hear of him.

• • • •

Here in France it seems to be assumed in official circles that the Saar will go back to Germany in the January plebiscite—and no one seems to care. So there appears to be no point of friction between the two countries here.

The Frenchman is having his domestic worries and some students expect more disorder in this country in the next few weeks than in any other place in the world. The government is confronted with doing something about the prevailing high prices and it doesn't know what to do. Prices are as high if not higher in many instances than in our country, which, with the lower incomes of the French, make an unbearable situation. The rather widespread opinion is that a blow-off in the way of serious rioting in the larger cities will come within a few weeks.

In all of the foreign capitals I have found a struggle on the part of the American correspondents to keep on the front page. Washington has become the world's most important news center. For this reason I am rather inclined to minimize their headlines of wars and rumors of wars. Europe goes to the second page begrudgingly.

## Hagerstown Society To Have Dahlia Show

Hagerstown, Md., Sept. 21 (Spl.).—Plans for the sixth annual dahlia show to be held at the State Armory September 27, 28 and 29 by the Hagerstown Dahlia Society, were completed with the naming of the following judges:

Prof. J. B. S. Norton, University of Maryland; John S. Vincent, White Marsh, Md., vice president of the American Dahlia Society, and Miss Mary Bester, Hagerstown.

**Elkins Elks to Be Hosts.**

Elkins, W. Va., Sept. 21 (Spl.).—Elkins Lodge, No. 1135, Benevolent and Protective Order of Elks, will be host to the West Virginia Elks Association on October 6, the last day of the fifth annual Mountain State Forest Festival.

# New Dealists Elated By Curley's Victory

## Roosevelt Man Swamps Anti-Administration Opponent in Bay State Primary; His Election as Governor Likely.

By Elliott Thurston.

NEW DEALERS claim another triumph in the Massachusetts primaries yesterday.

In the person of ardent New Dealer James Michael Curley, Boston's spellbinding former Mayor, they cleaned up the ertswhile anti-Roosevelt ians in the Democratic primary.

Curley polled 283,583 votes to but 128,111 for the former Yankee Division hero, Brig. Gen. Charles H. Cole, who had the backing of Senator David I. Walsh and Gov. Joseph B. Ely—Al Smith enthusiasts who battled Roosevelt to the end in the 1932 convention.

So, if the New Deal tide keeps running and Curley achieves the Governorship in the November election—his next goal is to supplant Senator Marcus A. Coolidge in 1936—there will be no doubt of the dominant Democrat in the Bay State. Curley will rule the roost.

The Walsh-Ely forces sidetracked Curley in the Democratic preprimary convention last June 15. They put over Cole, who had stood with them for Al Smith against Roosevelt at Chicago. But Curley, who accused them of backstairs politics in freezing him out in June, had his revenge yesterday. He was more than a two-to-one favorite with the Democratic voters in the primary.

At the same time Senator Walsh was easily renominated, with 268,123 votes to 102,960 for former Lieut. Gov. Edward P. Barry and 50,919 for William Donahue.

**Republicans Pick Bacon To Oppose Curley.**

IN their primary the Republicans nominated Casper G. Bacon, now lieutenant governor, to run against Curley for the governorship, and Robert M. Washburn, former Bull Mooser, to oppose Walsh for the senatorship. Washburn, who bolted the G. O. P. to back Curley for mayor in 1924 and Ely for Governor in 1932, was unopposed. He did not enter the race until after the Republicans had considered indorsing Walsh, who has always depended upon Republican votes to elect him in the past.

Bacon polled 228,651 votes for the Republican governorship nomination to 132,699 for Frank H. Goodwin, former State registrar of motor vehicles. Bacon, a conservative, will offer a clear-cut anti-New Deal issue against Curley in the November race.

All 10 Republican Representatives in Congress were renominated, as were all of the Democratic members of the last House, save John J. Douglass, who lost out in the Eleventh District in a five-cornered race to John P. Higgins, of Boston.

**Curley Has "Played Ball" With Roosevelt's Son.**

EVER since the New Deal came to power Curley has played ball with young James Roosevelt, who has been regarded as the non-office-holding patronage dispenser of the Bay State. Walsh and Ely have been ignored repeatedly when important posts were filled. They used Cole as the pawn to get rid of Curley in the Democratic convention but the former Mayor, always popular with the influential Catholic voters of Boston, achieved a striking vindication in the open primary.

President Roosevelt has dangled several plums before Curley's eyes—one the Ambassadorship to Poland—but Curley preferred to stay in the political picture in Massachusetts unless he could be in the Cabinet or Ambassador to Italy. The White House could not see its way clear to offer him either of those careers.

Unless the New Deal tide runs out by November—there is no sign of that now—Curley will win. Walsh's reelection is taken for granted. While Walsh was an anti-Roosevelt ian in 1932, he has not featured his hostility since, and he has exchanged honeyed messages—publicly—with Jim Roosevelt. Gov. Ely, who voluntarily elected to quit public life, has made no secret of his anti-New Deal views, however.

On the basis of the primary vote, the Democrats have a decided edge. They rolled up some 70,000 more primary votes than the Republicans who, nevertheless, think the swing to them—plus the squabbling in the Democratic family—may improve their outlook by election day.

# Norfolk Gets Service Office

## Fifth District Lighthouse Headquarters Now at Baltimore.

Secretary of Commerce Roper announced a final decision yesterday to move the headquarters of the Fifth District of the Lighthouse Service from Baltimore to Norfolk without further delay, the Associated Press reported.

The transfer was ordered two years ago, but it has been held up by protests from Senator Tydings (Democrat), Maryland, and Baltimore interests.

The Secretary said that while the transfer might mean an economic loss to Baltimore, the loss would be very small and would be greatly overbalanced by the savings and increased efficiency for the Government.

He said that five of the district's lighthouse tenders and all four of the district's lightships used Portsmouth as a base and that the Hampton Roads area was the natural center of the district.

## Italian Students Will Be Honored

### 356 to Get Reception at Cumberland, Md.

Cumberland, Md., Sept. 21 (Spl.).—William Paca Lodge, Order of Sons of Italy, has been invited by Dr. Carosi, Italian Consul of Baltimore, to arrange for a reception for approximately 356 university students from the 26 universities of Italy, who will visit Cumberland next Tuesday. The tour is sponsored and financed by the Italian government.

The party will leave here at about 12:45 p. m., from Hagerstown, and will leave a short time later for Uniontown, Pa. The tour left New York, September 19, and will cover about 7,000 miles, returning in time for a Columbus Day celebration, October 12, in the Yankee Stadium. The party is traveling in 12 buses. It is one of several educational tours planned by the Italian government.

Louis LaNeve and Frank Deluca, members of a committee of the Sons of Italy, conferred with Charles L. Kopp, superintendent of schools, today and received permission from the board of education for the Allegany High School band to participate in the program.

## Maryland Girl Killed By Infantile Paralysis

Hagerstown, Md., Sept. 21 (Spl.).—West Virginia health authorities were notified today of the death near Downsville of Margaret Mellat, 4, of infantile paralysis. The child was stricken while visiting in West Virginia and was returned to her home in Washington County several days before succumbing.

Local health authorities expressed no concern about it spreading, because the child had contacted no one here except her family, who live in an isolated section of the county.

**Winchester Firm Offers Stock.**

The O'Sullivan Rubber Co., Inc., of Winchester, Va., yesterday registered with the Securities Commission an offering of 40,000 shares of common stock of an estimated value of $280,000, the Associated Press reported.

# Officers Named By W.Va.Group

## Jr.O.U.A.M. Council Meets at Berkeley Springs.

Berkeley Springs, W. Va., Sept. 21 (Spl.).—District Council of the Junior Order United American Mechanics, at a meeting here yesterday, elected the following officers:

Junior past councilor, W. B. Simmons, of Berkeley Springs; councilor, Charles Hogbin, of Paw Paw; vice councilor, James I. Shriver, of Hodgesville; secretary, Charles W. Thomas, of Martinsburg; treasurer, N. C. Mason, of Berkeley Springs; conductor, C. E. Hiett, of Martinsburg; warden, G. H. Allamong, of Rock Gap; inside sentinel, M. O. Crabtree, of Paw Paw; outside sentinel, N. C. Roach, of Berkeley Springs; chaplain, B. S. Cross, of Great Capon.

An address was made by the new deputy State councilor, A. H. Stuckey.

The next meeting will be held at Paw Paw in November.

## Candidates File Primary Expenses

### $362 Is Highest Amount Shown in Cumberland.

Cumberland, Md., Sept. 21 (Spl.).—Candidates in the recent primary election have started to file expense accounts with the clerk of the court.

Walter Powell, Republican candidate for judge of the Orphans' Court, spent $57.50 in registration fees, advertising and auto hire. John G. Shearer, Democratic candidate for county commissioner, spent $55.50 for filing fee and advertising. He was appointed to fill a vacancy on that board and seeks election in November. There was no Democratic contest for the nomination.

Other Republican candidates reported as follows: Robert B. Kimble, candidate for State Senator, spent $362 in radio talks, advertising, filing and other costs. He received $105 in contributions. Register of Wills Hervey W. Shick, who seeks reelection, spent $32.50. The filing fee was $25. James Orr, candidate for county commissioner, expended $146. James Bishop, for the same office, spent $104.93. He received $13 in contributions. David Steele, candidate for county treasurer, spent $79.40.

## Police Ask Ruling On Liquor Policy

### W. Va. Official Confused on Importation Arrests.

Huntington, W. Va., Sept. 21 (Spl.).—Expressing himself "at sea," because of legal conflict between National and State laws on the liquor question, P. D. Shingleton, superintendent, says he will ask the attorney general of the State to outline the future policy of the West Virginia State police in regard to making arrests for the importation of liquor, legally bought in other States.

Shingleton's conference with the attorney general will follow grand jury instructions by Federal Judge George W. McClintic that liquor importations into the State are violations of the Reed bone-dry amendment to the Federal Constitution, which guarantees dry States against importations from wet territory.

# No End of Books

By Theodore Hall

### Kidnaped From the White House.

READERS who gathered from some recent remarks here on modern poetry that I've been having an attack of the jaundice will be pleased to learn the recovery is complete. The cure all turns out to be a mystery story.

THEO. HALL.

I want to throw my sou'wester high in the air—and I don't care, even in this weather, if it never comes down—for a tale entitled "The President Vanishes," by Anonymous (Farrar & Rinehart, $2). It kept me up all last night. It held me so closely that I didn't dare skip a paragraph for fear of missing something. It got me into such a pitch of excitement as I haven't known since the last time, as a lad, I skurried by a graveyard at night. And unless I'm peculiarly susceptible, this book is going to do the same thing to you.

• • • •

You're to imagine a time, some years off, when Hitler is King of Germany and a pan-European war is raging. The fighting has been going on for a year, American neutrals have been killed, our exports have been interfered with on the other side by one country or another. Thus, one group here calls for war to avenge National honor, the munitions makers call for war to bolster the price of steel, the industrialists call for war to retrieve foreign investments, the "Gray Shirts" call for war as a Fascist program. Not, as you can see, an incredible situation within our lifetime.

At the center of lobbying pressure sits President Stanley, known to be against war. On a certain Tuesday noon he is to deliver his message to a joint session of Congress—but will these combined interests have worked upon him? Will he plunge for war?

At 10:45 that Tuesday morning the President vanishes from the White House grounds. He goes up in thin air, and all the forces of Army, Navy, Secret Service, police, and aroused citizenry join in such a man hunt as this country has never seen.

• • • •

We are present at frenzied Cabinet sessions. We sit in at the headquarters of the search in the Department of Justice Building, and see the President's own secretary arrested. We watch young Chick Moffat, Secret Service operative, go into a mansion where sit $5,000,000,000 worth of industrial tycoons and bring out two of them. In a high room in the State, War and Navy Building, we hear the beginnings of that most shocking of trials—an Army court-martial of general officers for mutiny.

Gloriously gaudy, yes—but the author manages his scene so realistically that your spine will tingle. Behind "Anonymous" there stands as able a master of suspense, of characterization, of plausibility, as exists on our roster of authors. I don't know who he his, but I believe he is also a very wise man.

• • • •

For "The President Vanishes" has a purpose. President Stanley, found at last, makes a radio speech at the end of the book. You may be a bit dismayed at the height of your excitement, to come upon several pages of italics quoting this speech. But for the sake of the entertainment you've had, I think you owe it to the author to read these words carefully.

They are the hypothetical words of a President who sees that a European or Asiatic war, not touching our shores, does not involve us. They are extraordinarily eloquent.

He is, says President Stanley, no "pacifist." He believes in force, sure and ruthless, when force is necessary. But, until our territory is directly attacked, the time for war has not come.

Neutrals who travel on the high seas, he says, must do so at their own risk—for modern warfare extends the battlefield over earth and ocean right up to neutral boundaries. A war for honor can not alter that primary fact of the modern world.

A man who makes foreign investments must include war as one of his risks. American blood, says Stanley, shall not be used as collateral for such loans. How, he asks unanswerably, did the last war bring back our investments?

"The National honor, he states, is a far more central matter than traveling neutrals or foreign bonds. And until the life and livelihood of the whole American people on their own soil (a soil quite wide enough for their activities) is jeopardized, he says, war is not to be thought of.

• • • •

Well, these points may be argued, and you are to judge for yourself their merit.

But I think you will agree that "The President Vanishes" is considerable of a feat—a story so dramatic and exciting that it will make superlative movie material, and a message so direct and vital, aimed at a time which the wisest observers think not far over the horizon, that it deserves your most serious consideration.

## Officers Are Elected By Future Farmers

Charlottesville, Va., Sept. 21 (Spl.).—The Future Farmers of America, an organization of boys enrolled in vocational agriculture for the purpose of promoting scientific farming and more contented farm life, held its first meeting of the school year yesterday at Meriwether Lewis School, near Ivy, and elected the following officers:

Charlie McAlister, president; J. R. Wingfield, vice president; William Morris, secretary; Thomas Gibson, treasurer; Edgar Garnett, reporter; H. H. Davis, adviser, and William Mazange, watchdog.

# The Once Over

By H. I. Phillips

**Roman Father and Child.**

(Mussolini has ordered the military training of children to begin at the age of eight years."—News Item.)

"Well, nurse, how is little Giovanni getting on?"

"Splendidly. Just think! He is only two years old and already he wants to fight everybody around the house!"

"His mother was a little afraid he was backward in belligerency."

"Oh, not at all. He threw his milk bottle clear across the room at me yesterday and scored a perfect hit. It made him awfully happy."

"Fancy that now! I shall notify Mussolini at once. He shows excellent promise as a member of a bombing battalion."

"And last week, when I slapped him for sucking his thumb, he struck me with his closed fist!"

"The little darling! He has the combative spirit so needed by the country!"

• • • •

**Three Years Later.**

"How is Junior behaving these days?"

"He can't get along with anybody, sir."

"Isn't that just great? His career as a general is practically assured. What does he want for Christmas?"

"I have the list here. He wants a cutlass, a drum, some barbed wire cutters, an army rifle and a flame thrower."

"Attababy! How is he coming on with that air rifle I gave him on his birthday?"

"He hasn't missed me once, sir!"

"His transformation into a warrior who will do credit to Roman traditions is amazing. I compliment you."

• • • •

**At the Age of Eight.**

"Well, well, well! What's the good news on Giovanni today?"

"He's doing wonderfully well at school. He has licked every teacher so far, without half trying."

"Good! Does he get along well with his schoolmates?"

"Oh no, sir. They hate him."

"Ah! He'll be a first lieutenant without half trying. How does he stand in his studies?"

"Well, to tell the truth, he won't study anything except war maps and the lives of Caesar, Hannibal and Napoleon."

"That relieves me of a great worry. I was afraid he might show some interest in philosophy and the arts, thus lowering his value to the Fascist state."

"There's something else I wanted to speak to you about."

"What's that?"

"Well, he's always peeking through keyholes and listening with his ear against doors. I don't know what to do about it."

"Do about it? Do nothing! Don't you realize what it means?"

"No, what?"

"The child is going to make one of the best spies in the army!"

**The Traveler.**

Return, oh manuscript so dear,
I've owned you now for many a year—
Child of my brain and pencil wrought
By "midnight oil" and painful thought,
I welcome you with outstretched hand
Back home again. I understand
What others, highbrows, do not know,
That in your journeys to and fro
"Poor splendid wings" were soiled and torn;
And now you come to me forlorn,
Home, home to rest.

S. A. S.

It wouldn't surprise him much now, says Elmer Twitchell, if the League of Nations gave a seat to Samuel Insull.

"Workmen Washing Washington Monument."—headline. We hope they don't drop their soap.

"See Most of the West for $140."—Railroad advertisement.

You can see most of her in any neighborhood theater for 15 cents.

(Copyright, 1934, Associated Newspapers.)

# Byrd Protests On PWA Funds

## Ickes Will Investigate Report Shipbuilding Is on State Quota.

Secretary Ickes promised yesterday to find out how Public Works statisticians figured Virginia had received more than its share of PWA funds, according to the Associated Press.

At the request of Senator Byrd, Ickes said he would investigate the manner by which it was reported Virginia was 212 per cent over its quota.

Byrd said he was informed the total construction costs of ships at the Newport News Shipbuilding & Dry-dock Co., Newport News, and at the Navy Yard at Norfolk were charged against the State PWA quota.

Byrd said he informed Ickes that if the total cost of the ships had been included in the Virginia total it was "most unfair," because much of the material for the ships comes from outside the State.

## Autoist Disappears After Striking Man, 64

Harrisonburg, Va., Sept 21 (Spl.).—State and county officers have found no trace of the hit-and-run driver who struck Wilbur Miller, 64, on the Elkton pike last night.

Miller is in the hospital here with a broken leg and other injuries. The driver of the car stopped after hitting Miller, helped to carry him into a filling station and said he was going for an ambulance. Instead he continued toward Harrisonburg and did not return.

# The National Gallery

CHARLES HILLMAN BROUGH, former Governor of Arkansas, and chairman of the District-Virginia Boundary Commission. Recognized as a appropriate orator on patriotic occasions, he spoke here last Fourth of July as Monument orator. Organizer of the first "Woodrow Wilson for President Club" in 1910, he governed Arkansas from 1917 to 1921, during which his administration was called upon to quell riots occasioned by attacks on white settlers. Acts aided by his administration were passage of the prohibition amendment, woman's suffrage amendment and the building of 2,500 miles of highways. While professor of economics and sociology at the University of Arkansas, 1904-1916, he attracted attention by his addresses and press comments on political affairs. Member: American Historical Society, Longfellow Society, U. S. Good Roads Association and Beta Theta Pi.

*Such a large proportion of those who have been pictured by Mr. Robles have asked for the originals that The Washington Post is saving all these drawings to honor the requests of any future members of "The National Gallery."*

# Knights Vie to Capture Honor Of Crowning Tourney's Queen

## Cordova Firemen Stage Event of Olden Days Before Throng.

Easton, Md., Sept. 21 (Spl.).—The tournament under the auspices of the Cordova Volunteer Fire Department took place yesterday, drawing many persons from Talbot, Caroline and Queen Anne counties and Delaware.

Twenty-two knights competed for the honor of crowning the queen of love and beauty of the tournament and her maids of honor.

Each knight was allowed three rides at three rings 25 yards apart, with a start of 50 yards before reaching the rings. Eleven seconds was the minimum time.

The first event, for professional riders, had four contestants. It was won by Ray Messix, Knight of Old St. Joseph. Other placings in this event were: Second, Harry Messix, Knight of Cordova; Thomas Messix, Knight of Easton, and Thurman Dulin, Knight of Talbot.

The event for both professionals and nonprofessionals was captured by Clinton Steeps, Knight of Maryland; Lee Slaughter, Knight of Cordova High School was second; William Sherwood, Knight of Cedar Lane, third; Grayson Chance, Knight of Old Rose Point, fourth; Betty Moore, Knight of Blue and Gold, fifth, and Fred Connelly, Knight of Kingsdale, sixth. The other knights finished as follows: Francis Sullivan, Knight of Queen Anne; Charles Connelly, Knight of Tricounty; Franklin Messix, Knight of Mother's Little Boy; John Cannon, Knight of Cotton Ham; William Brinsfield, Knight of Brittania; Francis Callahan, Knight of Hacker; Thomas Sherwood, Knight of Clover Hill; Robert Cosden, Knight of Unknown; Francis Connelly, Knight of Sunnyside; Harold Jump, Knight of Queen Anne; Marion Councell, Knight of Chapel, and Edward Callahan, Knight of Longwoods.

After the contests the coronation address was delivered by Henry Merbert Balch, of Easton, after which the successful knights placed wreaths of flowers upon the foreheads of the queen and her maids.

Mr. Messix crown his wife, Mrs. Annie Messix, queen of love and beauty; Clinton Stoops crowned Miss Marie Anderson, first maid of honor; Leo Slaughter crowned Miss Edith Dulin, second maid of honor; William Sherwood crowned Marie Mueller, third maid of honor; Francis Callahan crowned Miss Catherine Gannon, fourth maid of honor; Harold Jump crowned Miss Betty Moore, fifth maid of honor, and Fred Connelly crowned Miss Frances Gannon, sixth maid of honor.

## Fatal Crash Brings Suits for $40,000

Luray, Va., Sept. 21 (Spl.).—The September term of the Page County Court, which begins in Luray next Monday with Judge H. W. Bortram presiding, promises to be one of the longest of the past two years.

Four damage suits against S. W. Harris, of Augusta County, are among the cases on docket. The suits aggregate about $40,000 and are for the death of four persons in an automobile accident.

Harris will be represented by former State Senator G. N. Conrad, C. W. Conrad and W. Keyser. Those suing Harris will be represented by former State Senator M. J. Fulton, Holmes Hall, S. D. Timberlake and J. Lynn Lucas.


**BEYOND THE NEW DEAL**

By DAVID LAWRENCE

THE President of "The United States News" writes a direct, penetrating criticism of the dangers to be found in the New Deal. He shows its violation of constitutional authority, its shortcomings in the matter of codes and labor troubles, the inadequacies of its economic policy, and its greatest weakness. $2.50.

Whittlesey House, New York


# Wm. Lyon Phelps

### Daily Talk About Books and Authors

**Compton Mackenzie.**

This English novelist was born at West Hartlepool, in the northern part of England, on January 17, 1883. His father-in-law was a clerygman and at one time master of Eton College. The future novelist was educated at St. Paul's School and at Magdalen College, Oxford, where he took honors in modern history. He was a captain in the British army in the great war, took part in the expedition to the Dardanelles, and was invalided home. But he returned as military control officer and in 1916 he was stationed at Athens; he was director of the Aegean intelligence service, and received many decorations.

His first novel to attract attention was "The Passionate Elopement," 1911. This was followed the next year by "Carnival" and then by "Sinister Street," giving an excellent idea of the undergraduate life at Oxford. The novels that grew out of his experiences in the war are among the less important and least successful of his writings.

His change from Protestantism to Catholicism is shown in three highly-interesting novels, that should (and must) be read in this order: "The Altar Steps," 1922, "The Parson's Progress," 1923, "The Heavenly Ladder," 1924. It is interesting that the effect of his war experiences was different from that of so many others; for he became more and more intensely religious. These three novels are not only very interesting reading; they help to explain to outsiders what ritualistic forms of religion and worship may mean. I have never seen anywhere else so clear an explanation of what to so many people is inexplicable.

Another interesting side of Mr. Mackenzie's activities is seen in the immense interest he has taken in gramophone music. He is the founder and editor of a magazine called "The Gramophone," which is devoted to musical education by means of the victrola and similar instruments. He has published here and elsewhere many programs of classical music for the gramophone.

He has written a number of plays; the famous actress, Fay Compton, is his youngest sister.

His chief recreations are music, the theater, and yachting.

His home is one of the Channel Islands, the Isle of Jethou, which he owns.

He has written so many good novels that it should not surprise me if he should some day write a great one.

(Copyright, 1934.)

## Weather Delays Trial of Gliders

### Virginia Meeting Awaits Better Conditions.

Big Meadow, Va., Sept. 21 (AP).—Glider trials were called off here today because of weather conditions but Warren Eaton, president of the American Soaring Society, said entrants would remain here a week at least in the hope of clearing atmospheric conditions.

The low lying clouds hanging over the Blue Ridge not only forced the gliders assembled here to remain in their hangar today but also prevented the arrival of Richard Dupont, of Wilmington, present holder of American distance and endurance records for the motorless sail-planes. He was to have come by plane.

Although Dupont himself did not arrive his glider did. Walter Barringer, of Philadelphia, brought the machine in which Dupont will attempt to bring back to America records now held in Germany.


KENTUCKY THE HOUSE OF BEAUTIFUL WOMEN THOROUGHBRED HORSES AND FINE WHISKEY

CREAM OF KENTUCKY

100 Proof Kentucky straight whiskey . . . is FIRST in Kentucky . . . where they know their whiskey.

. . . A Schenley Product at a popular price!

MADE IN U.S.A.

INTERNATIONAL DISTILLING & DISTRIBUTING CORP.
617 E St. N.W. Phone Nat'l 8363
Distributers
Copyright 1934, Schenley Distributors, Inc.

# LOST THREADS OF THE LINDBERGH CASE

**A HEINOUS CRIME gives rise to a thousand clews which surround the mystery . . . clothe it . . . in a jumbled maze of possible solutions. A few may hold the real key to the crime and to those who committed it. But in the ever-mounting array of hearsay evidence . . . testimony of highly imaginative witnesses . . . false information offered for selfish purposes . . . these threads may be forever lost.**

**In the Lindbergh kidnaping, police and detective forces of an entire continent abandoned almost every other assignment to work on this one baffling problem. Millions were poured out in public appropriations. The cleverest sleuths in the United States bent their wits to the puzzle . . . and all in vain. The first "break" came, after two years had expired, through the chance observation of a private citizen.**

**Meanwhile myriad threads of the mystery remain still to be unraveled. What are they? Do they involve others than the suspect now under arrest?**

**In a startling story in the Special Articles Section of tomorrow's Post, Laura Vitray, who covered the kidnaping from the moment the first alarm was sounded, reveals angles of the case not hitherto made public . . . and points to phases of the mystery which still demand to be solved. The clews she gives are so astounding that they would sound like fiction but for the fact that they can be substantiated.**

## "Poor White" Revolt

From the back-woods, the hills and the bayous of the deep South, the discontented tenant farmers and "poor white" mill workers are rallying to the standards of such politicians as Theodore Bilbo. Mark Ethridge, a former Southern newspaper editor, writes of the ethnological, economic and political history of these people.

*Special Articles Section*

## School Days, School Days . . .

Dear old golden rule days? "Heck, no!" say the youngsters, and sigh for summer's freedom . . . while their elders reminisce on their own pranks of long ago. Told by Chester T. Crowell in his usual good humor.

*Magazine Section*

## Looking at Fascism

After an inspection trip of Mussolini's land, Richard Jarvis, jr., turns his trained economic mind on Italy, while Ludwig Bauer examines Germany through the medium of three important books. Two penetrating, informative articles on Fascism today.

*Opposite Editorials*

## 'Ah There, Colletta!

Peggy Hopkins Joyce had better look to her laurels . . . for a rival in the matter of roaring romances has suddenly burst upon the matrimonial horizon. She is blonde, blue-eyed Colletta Mulvihill Green, 17 years old and twice married . . . so far!

*Magazine Section*

## The Perfume Problem

Perfume can enhance woman's allure . . . or damage it. So be certain your choice of scent is suited to your own personality . . . and used correctly. Frances Mangum offers some pertinent suggestions in her column on beauty.

*Household Page*

## Danger Trail

Through Nepal's jungles, a cameraman follows the royal hunt on the danger trail of the man-eating Bengal tiger. Herford Tynes Cowling tells of the adventure . . . a whim of the Maharajah which cost $100,000, employed 58 elephants and 600 natives.

*Magazine Section*

## Lonely Heart

A lonely, shy young man of excellent character, recently arrived in Washington . . . how can he meet some nice young girl? Mary Haworth considers his dilemma in her column of friendly advice, "This Business of Living."

*Household Page*

## Preparing the Probers

Where does the Senate get the information upon which to base its sensational probings into private business? In an absorbing article Robert C. Albright describes the group of men who do the investigating for the investigators.

*Special Articles Section*

## Suspense . . . Thrills!

The cleverest criminal ever created stalks through the exciting pages of "The Man Without Nerves," E. Phillips Oppenheim's new super-mystery. Another in the series of first-run novels presented to Post readers. It begins tomorrow.

*Magazine Section*

## Potentate in Exile

When enraged mobs howled for his life, Cuba's deposed Dictator-President Machado escaped and found refuge in quaint little Santo Domingo City. There he lives in luxury . . . and in constant terror of assassins and bomb-throwers.

*Magazine Section*

## Smart to Be Dull

In direct contrast to the frothy creations of last summer, dinner dresses this season will be simple, severe . . . and of lusterless, dull materials. Glistening fabrics are out, says Virginia Lee Warren in her Sunday fashion feature.

*Fashion Page*

## Nursery Tales

Every mother tells her children nursery stories . . . but few do it well. In her regular chat on child management, Alice Fox Pitts points out where most mothers fail, and offers constructive suggestions on how they may improve their story technique.

*Household Page*

## Divorce by Mail

Challenging Reno's supremacy, Mexico's courts still break marital ties by mail order . . . and many Americans apply. But Mexico's easy method for prompt, private and painless release from matrimony now is facing a battle for its life.

*Magazine Section*

## Love in a Tea Cup

When the gypsy tells your fortune from your tea cup, she's sure to find love among the leaves . . . and thus tempt her listener into a $5 appointment to learn more! Malvina Lindsay describes the scene in her witty column, "The Gentle Sex."

*Fashion Page*

# In Tomorrow's Sunday Post

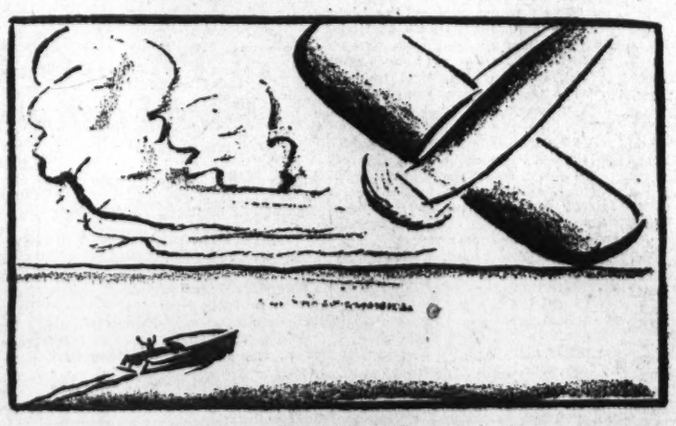

# The Washington Post

## Tomorrow—SUNDAY

**Also . . . Complete Sports News and Pictures . . . Theater and Movie News by Nelson B. Bell . . . Society . . . Music and Clubs . . . Culbertson on Bridge . . . 12 Pages of Comics . . . Rotogravure . . . Federal Diary . . . Cooking . . . Sewing . . . Stamps . . . Genealogy . . . Fashions . . . Real Estate News . . . Travel . . . Children's Features . . . and Many Others.**

**Order Your Copy Now . . . Phone NAtional 4200**

# Radio Waves and Ripples

By George M. Adams, jr.

DICK POWELL's rehearsal in and near the orchestra pit at the Earle Theater yesterday morning was a pleasing mixture of musicians, wandering stage managers, horn blowers, electricians, and anxious press agents.

But once the orchestra had received instructions from Freddie Clark with his hat on the back of his head, Dick grasped the microphone lovingly, put one finger in a coat lapel and with an amorous gaze at the top balcony, leaped into the strains of "I'll Swing Along." Then something went bad with the mike.

"Don't blow yourselves out, boys," ad-libbed Dick to the orchestra, "I want to try this thing out . . . mi mi mi mi . . . h'm-da-de-da-de-yaddee-bum-bum-bump." They fixed it. Then the musicians put on their mutes. "Everybody plays it nice and soft," cautioned Dick. With another look at the balcony he sang, "all my life I've waited for an angel." Meanwhile lines of women waited out in the cheery drizzle on Thirteenth street.

Later while Dick's race track wardrobe was being re-routed, Messrs. Terrell and Ewing guided your scribe to the Powell sanctum where a nice communal little chat followed about "Hollywood Hotel" in which Dick is to open on the coast for radio presentation on October 5 with Rowene Williams, winner of auditions from 20,000 girls seeking a part in the show.

Dick revealed that the script of "Hollywood Hotel" is "swell." He has not met his winsome little charmer, Miss Williams, but will, on or about October 1 when he returns to the coast.

WJSV promises to have Dick on the air with an interview, at 8:15 p. m., probably handled by Bob Trout if he returns in time.

• • • •

MORE "ear pictures" from Roxy tonight at 7 p. m. on C. B. S. networks. This time it's "Russia Under the Czars," "The Left Bank of Paris" and "Chinese Court Life."

Four "old gang" veterans will appear to aid Roxy in creating these vistas. Henrietta Schumann, pianist, will pound out that dear old C Sharp Minor Prelude of Rachmaninoff's; Claire Majette, French character singer, will play the leading role during the Left Bank scene; Dorothy Miller, soprano, will sing in the Chinese fantasy, while John Gurney, baritone, will be heard in the spiritual "Daniel."

And "The Gibson Family," still convinced that musical comedy has been one of the worst sufferers in its transmission through the air, will endeavor to surpass the footlight variety with its full-hour broadcast at 8:30 p. m., locally on WRC.

TED HUSING today begins his eighth season as C. B. S.'s official viewer and howler of football games. WABC and the New York State network will carry the Manhattan College-St. Bonaventure contest today, but local listeners will have to wait until Friday, September 28, when WJSV carries the University of West Virginia-Washington and Jefferson game.

The complete schedule, fullest in the network's history, calls for description of outstanding sectional and intersectional games, as well as the first annual Havana Fiesta gridiron classic at Havana, Cuba, on New Year's Day.

*MORE lilting rhythms from the "Naughty Nineties" will be picked up by WJSV tonight at 10:35 from the Willard roof as "The Drunkard" audience joins in with "She Was Only a Bird in a Gilded Cage"*

## *Outstanding Events Today*

7:30 a. m.—Favorite works of George Gershwin, played by Lew White, organist—WMAL.
3:30 p. m.—Parent-Teacher Congress at Century of Progress, with addresses on "Education and Progress" and "Parents' Part in Education"—WRC.
4:00 p. m.—Gold Cup Race, President's Cup Regatta, from the Potomac River—WMAL.
4:00 p. m.—East-West Polo game—WJSV.
4:30 p. m.—"Recognizing God in National Affairs," talk by H. F. Winn—WMAL.
4:45 p. m.—John, Gene and Dick, the White brothers—WMAL.
5:15 p. m.—Address by Richard Sandler, Swedish Foreign Minister—WRC.
5:45 p. m.—National Capital Blue Eagle Week. Speaker, James Colliflower, president Merchants and Manufacturers Association—WMAL.
6:45 p. m.—Bill Coyle, the "gridiron reporter," scores, game data—WMAL.
7:00 p. m.—The Roxy Revue, with "ear pictures"—WJSV.
7:00 p. m.—Musicians Protective Association banquet—WMAL.
7:15 p. m.—Norman Thomas, Socialist leader, speaking on "Hitlerizing the Textile Strike"—WRC.
8:00 p. m.—Maj. Gen. Smedley D. Butler, speaking during V. F. W. thirty-fifth anniversary celebration—WRC.
8:30 p. m.—"The Gibson Family"—WRC.
8:30 p. m.—Richard Himber and his Champions (new schedule)—WJSV.
10:00 p. m.—Attorney General Cummings, speaking on the Lindbergh kidnaping case—WRC, WJSV, WOL.
10:35 p. m.—Back to the Naughty Nineties, with songs, from the Willard roof—WJSV.

*ROWENE WILLIAMS, of Chicago, is the lassie who will sing and play opposite Dick Powell, currently at the Earle stage, when "Hollywood Hotel" goes on C. B. S. air October 5.*

## The Post Radio Time-Table

Saturday, September 22 Washington Eastern Standard Time.

| | WRC 316M—950KC | WMAL 476M—630KC | WJSV 206M—1,460KC | WOL 229M—1,310KC | |
|---|---|---|---|---|---|
| 6:30 | ..... | ..... | Chapel Hour .... | ..... | 6:30 |
| 6:45 | Pollock, L'uhurst | ..... | " " .... | ..... | 6:45 |
| 7:00 | Organ Rhapsody | Mor'ng Devotions | Sun Dial ..... | Musical Clock.. | 7:00 |
| 7:15 | " " | Landt Trio..... | " " ..... | " " .. | 7:15 |
| 7:30 | Cheerio ..... | Lew White ..... | " " ..... | " " .. | 7:30 |
| 7:45 | " " ..... | " " ..... | " " ..... | " " .. | 7:45 |
| 8:00 | Herman & Banta | Breakfast Club... | " " ..... | " " .. | 8:00 |
| 8:15 | Don Hall Trio. | " " ... | " " ..... | " " .. | 8:15 |
| 8:30 | Taters and Mule | " " ... | " " ..... | " " .. | 8:30 |
| 8:45 | Banjoleers .... | " " ... | " " ..... | " " .. | 8:45 |
| 9:00 | Mail Bag ..... | Edward MacHugh | Arthur Godfrey.. | Morro Castle.. | 9:00 |
| 9:15 | Morning Parade | News ..... | Carlton and Craig | " " .. | 9:15 |
| 9:30 | Press News ... | Singing Strings .. | Press News ..... | " " .. | 9:30 |
| 9:45 | Morning Parade | Press News .... | Let's Pretend .... | " " .. | 9:45 |
| 10:00 | Cadet Band .... | The Honeymooners | Captivators ..... | " " .. | 10:00 |
| 10:15 | America's Cup | America's Cup | " ..... | " " .. | 10:15 |
| 10:30 | Race | Race | Cup Race..... | " " .. | 10:30 |
| 10:45 | " " | " " " | Concert Miniatures | " " .. | 10:45 |
| 11:00 | Quartet ..... | Children's Frolic. | Connie Gates .... | Variety and | 11:00 |
| 11:15 | Honeyboy, S'fras | " " . | Along the Volga.. | Value | 11:15 |
| 11:30 | Merry Madcaps | Vic and Sade .... | Al Kavelin's | Request | 11:30 |
| 11:45 | " " . | Words and Music | Orchestra | Program | 11:45 |
| | AFTERNOON PROGRAMS | | | | |
| 12:00 | Biltmore | Words and Music | Cup Race..... | Luncheon Music | 12:00 |
| 12:15 | Ensemble | Listening Post.... | George Hall's Or. | Reflections .. | 12:15 |
| 12:30 | Cup Race ..... | Farm, Home Hour | Esther Velas | Morro Castle.. | 12:30 |
| 12:45 | Merry-Go-Round | " " " | Ensemble | " " .. | 12:45 |
| 1:00 | Rex Battle's | " " " | Cup Race ..... | " " .. | 1:00 |
| 1:15 | Ensemble | " " " | Danny Russo's Or. | " " .. | 1:15 |
| 1:30 | Batchelors ..... | Hawaiian | Round Towners... | " " .. | 1:30 |
| 1:45 | Green Bros. Or. | Orchestra | " " .... | " " .. | 1:45 |
| 2:00 | Play Bill ..... | Tommy Tucker's | Baseball ..... | " " .. | 2:00 |
| 2:15 | " " ..... | Orchestra | " ..... | " " .. | 2:15 |
| 2:30 | Week-End Revue | Cup Race ..... | " ..... | " " .. | 2:30 |
| 2:45 | " " . | Songsters ..... | " ..... | " " .. | 2:45 |
| 3:00 | " " . | Don Carlos' Orch. | " ..... | " " .. | 3:00 |
| 3:15 | " " . | High and Low.... | " ..... | Variety ..... | 3:15 |
| 3:30 | Century of | America's Cup | " ..... | ..... | 3:30 |
| 3:45 | Progress | Race | " ..... | World Book ... | 3:45 |
| 4:00 | Hurdy-Gurdy .. | Gold Cup Races.. | East-West Polo.. | Sports, Variety | 4:00 |
| 4:15 | Sterney's Orch. | " " " .. | " " " .. | " " | 4:15 |
| 4:30 | Chick Webb's | Sunday School .. | Talk on Esperanto | " " | 4:30 |
| 4:45 | Orchestra | John, Gene, Dick | Ted Husing ..... | " " | 4:45 |
| 5:00 | Sundown Revue. | One Man's Family | Raginsky | Mandolin Orch. | 5:00 |
| 5:15 | Swedish Minister | " " " | Orchestra | " " . | 5:15 |
| 5:30 | Palace Orchestra | News ..... | Jack Armstrong.. | Walkathon .... | 5:30 |
| 5:45 | " " | James Colliflower | Eddie Dooley.... | For Everyone.. | 5:45 |
| | NIGHT PROGRAMS | | | | |
| 6:00 | Bulletin Board.. | James Colliflower | Evening Rhythms | Miami B. Orch. | 6:00 |
| 6:15 | Novelty Strings | Baseball Resume. | Arch McDonald.. | Today's Sports | 6:15 |
| 6:30 | Press News ... | Evening Album... | Jack Smith..... | Thistledown ... | 6:30 |
| 6:45 | Floyd Gibbons.. | Gridiron Reporter | Mary Eastman... | Dinner Music.. | 6:45 |
| 7:00 | Don Bestor's Or. | Musicians | Roxy Revue..... | News ..... | 7:00 |
| 7:15 | Norman Thomas. | Banquet | " " ..... | Archie Bleyer's | 7:15 |
| 7:30 | Across Border. | Fiesta Mexicana.. | " " ..... | Orchestra | 7:30 |
| 7:45 | " " . | " " " .. | Fats Waller..... | Minstrel Show. | 7:45 |
| 8:00 | V. F. W. | Radio City Party | Saturday Revue... | Americans .... | 8:00 |
| 8:15 | Program | " " " | " " ... | " " .... | 8:15 |
| 8:30 | Gibson Family.. | Jamboree ..... | Richard Himber | Central Union | 8:30 |
| 8:45 | " " .. | " ..... | Orch. | Mission | 8:45 |
| 9:00 | " " .. | " ..... | Serenaders ..... | Kollem's Orch. | 9:00 |
| 9:15 | " " .. | " ..... | " ..... | W'board Blues. | 9:15 |
| 9:30 | Kraus'yer, Cohen | Barn Dance ..... | "Benjamin F'klin" | Walkathon .... | 9:30 |
| 9:45 | Siberian Singers. | " " ..... | | Dantzig's Orch. | 9:45 |
| 10:00 | Atty. Gen. | " " ..... | Atty. Gen. | Atty. Gen. Cum's | 10:00 |
| 10:15 | Cummings | " " ..... | Cummings | " " " | 10:15 |
| 10:30 | Paul Whiteman . | POSTILION ..... | Naughty Nineties. | Blue Rhythm | 10:30 |
| 10:45 | " " .. | Martin's Orch. .. | Press News ..... | Band | 10:45 |
| 11:00 | Jesse Crawford. | Madriguera's | Rube Wolf's | Sign off..... | 11:00 |
| 11:15 | Carefree Carnival | Orchestra | Orchestra | ..... | 11:15 |
| 11:30 | " " | Anson Weeks' | Charles Barnet's | ..... | 11:30 |
| 11:45 | " " | Orchestra | Orchestra | ..... | 11:45 |
| 12:00 | Sign off..... | Sign off..... | Sign off..... | ..... | 12:00 |

## Ship Movements

At New York.

Arrived Yesterday.

Albert Ballin, from Hamburg.
Berengaria, from Southampton.

Sail Today.

Berengaria, for Southampton.
Britannic, for Liverpool.
Cameronia, for Glasgow.
Champlain, for Havre.
Columbus, for Bremen.
Dundrum Castle, for Cape Town.
Pulaski, for Gdynia.
Saturnia, for Trieste.
Scanstates, for Leningrad.

Reported by Radio.

Ilsenstein, from Antwerp; due at Weehawken docks, today.
Scanyork, from Copenhagen; due at pier D, Jersey City, today.
Statendam, from Rotterdam; due at Fifth street, Hoboken, today.
American Farmer, from London; due at pier 58, North River, Monday.
American Importer, from Liverpool; due at pier 60, North River, Monday.
General Von Steuben, from Bremen; due at pier 58, North River, Monday.
Laconia, from Liverpool; due at pier 58, North River, Monday.
President Garfield, from world cruise; due at Twelfth street, Jersey City, Monday.

## Band Concerts.

United States Soldiers' Home Band. Band Stand, Soldiers' Home, 5:30 p. m.

March. "Lincoln Centennial" ... Le Sanford
Overture. "Jolly Fellows" ..... Von Suppe
Suite d'orchestre, "Nell Gwynne Dances." Sir Edward German
(1) "Country Dance."
(2) "Pastoral Dance."
(3) "The Merrymakers' Dance."
Scenes from the opera. "I Lombardi." Verdi
March from "The Nibelungen" (request). Wagner
Waltz de concert. "On the Beautiful Rhine" ..... Keler-Bela
Finale. "Fort Omaha" ..... Farrar
"The Star-Spangled Banner."

Post Classified Ads fill good jobs with the right kind of help. Just phone National 4200 and ask for a Post Ad-Writer.

## Utah Family Boasts Three Sets of Twins

Salt Lake City, Sept. 21 (AP).—It seems the returns were incomplete when Dr. I. C. Plummer, of Ohio State University, claimed for a family of that State the distinction of having the only consecutive sets of twins in the United States.

Mr. and Mrs. Myrum A. Brady, of this city, have bettered that. They have three consecutive sets of twins. In addition, Mr. and Mrs. Brady have six other children.

WITH the statement that "more than 50,000,000 persons in the United States either do not receive the care which they need or are heavily burdened by its costs," C. B. S. announces a new series of public health discussions by leading doctors, entitled, "Doctors, Dollars and Disease," to be aired on 19 Monday evenings starting October 1.

"What Is it All About," and "Achievements of the Medical Profesison," will be introductory talks by Willam Trufant Foster, authority on social hygiene, and Dr. Walter P. Bowers, editor of the New England Journal of Medicine.

Other speakers who will not advocate any one solution of the problem, but who will furnish reliable information, will be Dr. C. E. A. Winslow, of Yale University; Ray Lyman Wilbur, president of Stanford University; Dr. Robert Jolly, president of the American Hospital Association; Dr. Haven Emerson, of the College of Physicians and Surgeons, New York, and Dr. Livingston Farrand, president of Cornell University.

*FLASH! Attorney General Homer S. Cummings will discuss aspects of the Lindbergh kidnaping case tonight in a broadcast over all three major networks—N. B. C., C. B. S. and A. B. S.—at 10 o'clock. Microphones will be set up in his office in the old Department of Justice Building at K street and Vermont avenue under the leadership of Isham Keith, jr.*

*Incidentally, Lee Everett's barn dance show has been postponed to a week from tonight, when it will go on WJSV for a full hour from 11 o'clock to midnight.*


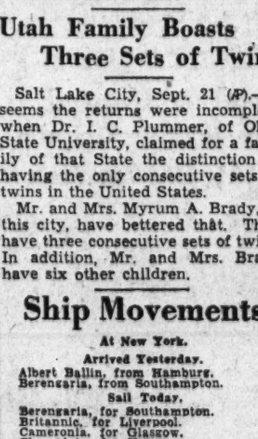


LOOK TO LANSBURGH'S FOR QUALITY

Lansburgh's
NO CONNECTION WITH ANY OTHER WASHINGTON STORE 7TH, 8TH and E

CHILDREN'S SHOPS ARE READY FOR YOU!

Mothers will find the same high standards of quality, the same splendid-value-for-your-money that their mothers found here a generation ago . . . but the styles are strictly 1934, and assortments are bigger than ever!

*Boys are Wearing Collarless 2-Piece Suits to School*

Washable Corduroy Suits, $3.95

These sturdy washable corduroy Eton suits are one of the best kindergarten suits we know. English shorts and pinch-back, single-breasted coat. Brown or blue; sizes 5 to 10 years.

Button Blouses 69c

A former shipment hurried out—that's a pretty good sign of their splendid quality! Plain broadcloths—sizes range from 5 to 10.

English Shorts Suits of Wool Tweeds, $4.95

Three-piece suits—which means a dandy broadcloth button blouse, besides belted English shorts and a single-breasted, pinch-back collarless coat. Grey or tan tweed—sizes 5 to 10.
FOURTH FLOOR—BOYS' WEAR

Tots' Dresses $1.55

*Exceptional Values!*

Plenty of fives and sixes in this splendid group for kindergartners! Cute new panty styles of smooth-finished cotton prints that are absolutely color fast. 3 to 6 years.

Girls' Coat Sets—some with muffs!



$10.95

Besides regulation navy blue chinchillas, there are tweeds, and lovely suede-finish coats—some with plump little muffs to match their furlike collars—and all with smart brim hats. 7 to 16 years.
FOURTH FLOOR—GIRLS' DEPT.

Mail and Phone Orders Filled. DIstrict 7575.

PHOENIX SOCKS

29c and 39c

A "Comeback" ball with each purchase.

They'll need plenty of socks for the daily jaunt to and from school. Phoenix has a dandy line-up of fine lisles in 5/8 and 1/4 lengths—allover designs, or plain with novelty tops. Fall colors; 7 to 10½.
STREET FLOOR—HOSIERY

*100% Silk—for the first time at this very special price!*

Twin Weave SLIPS $1.95

The Rich, Luxurious Kind That Looks Very Expensive!

Beautiful bias cut models in white and tearose with deep Alencon lace yokes and lace edged bottoms—all full 49 inches long. The tailored style is 50 inches long with V-cut top and comes in black, navy, tan and brown. ALSO, lace trimmed pure dye satin slips. Sizes for misses and women.
THIRD FLOOR—SILK UNDERWEAR

babette works magic with Suede and Patent $6.50

*High-riding suede tie—with 5 eyelets and a tall Continental heel! Black or brown.*

*Graceful cross-strap Babette showing the effectiveness of gloosy patent with suede.*

The trend toward greater height, and toward LEATHER CONTRASTS are two of the many new fashion tricks our Babettes will teach you! Try on these and other new models tomorrow!
SECOND FLOOR—FOOTWEAR

# Birthday's Bill Proves Success At Fox Theater

## Crowds Brave Heavy Rain; Dick Powell Earle Hit; Other Programs.

By Nelson B. Bell.

*"SERVANTS' ENTRANCE." Fox picturization of a screen play by Samson Raphaelson, adapted from a novel by Sigrid Boo, costarring Janet Gaynor and Lew Ayres, with Walter Connolly, Ned Sparks, Louise Dresser, Catherine Doucet, Siegfried Rumann, G. P. Huntley, jr., Dorothy Christy and Astrid Allwyn. Directed by Frank Lloyd. Reviewed Friday morning.*

The seventh anniversary bill, inaugurated yesterday at Loew's Fox Theater, is distinguished by a quality of superior excellence that amply compensated capacity crowds for having braved an especially inclement streak of weather. Broadway has no more pretentious or more spirited and diversified entertainment to offer than this symposium of spectacle, movement, color, music, cinema, the dance and "names" that are notable in the theater.

Stress is laid this week upon the magnitude and brilliance of the stage portion of the program, although the screen feature may not be passed by as of indifferent merit. There are 11 items on the stage program, and each, in its turn, justifies its presence on the bill.

**The Fox "Army."**

The opening is a parade of the Fox floor staff in an introductory song-and-dance, "We Saw Stars." They are joined in short order by the Rhythmettes, a group of personable young women who assure the audience, preliminary to the wheeling in of the usual symbol of a birthday celebration, that "We're Gonna Eat Cake." This is a prognostication that did not literally fulfill itself on the stage, although the large papier mache cake was appropriately and impressively trundled to the middle of the stage on schedule.

The third item of the lengthy bill is an ensemble by the ballet corps, at the end of which "Pas Seul" is introduced by Vivian Fay, a ballet dancer, whose graceful pirouetting is not unremindful of the feathery choreography of Washington's own Patricia Bowman.

Next comes Arthur Godfrey in a considerable interval of clever pastiming—putting in the inevitable "plug" for his morning sun dial hour—assisted by his three accomplished young proteges, Ernestine Gardiner, a singer as well as fascinating foil for his nonsensical intimacies; Julia Cunningham, a rhumba dancer, who appreciably raises the temperature of the auditorium, and William A. Brady, who microphones plaintive ballads in the Bing Crosby manner. Individually and collectively, they score a substantial hit. Arthur Godfrey here shows the value of the experience gained in the recent week on the same stage of "Going Native," the August all-Washington revue. His work is more and more in the "big-time" manner.

**Come the Show-Stoppers.**

From this point on, the bill is dedicated to the brilliant talents of seasoned troupers whose names have been synonymous with the best in vaudeville for decades on end.

There is no need at this time to attempt to particularize the manifold talents of either the Pat Rooneys or the Herman Timbergs. Both families have been around for a long time now and never have been anything but swell performers. The younger generations, as a matter of fact, are coming along so rapidly that it won't be long until they will be the acts and the dads merely proud bystanders, applauding from the sidelines. Pat Rooney and Pat Rooney 3d do their familiar song, dance and chatter routines, including the "Daughter of Rosie O'Grady" waltz clog, to the same rousing applause they have always inspired. The same is true of Herman Timberg and Herman Timberg, jr., except that the Timbergs enlist the services of a compact little company that adds the talents of Audrey Parker, Don Tannen and Oliver Harris to a lot of foolishness called "The Laugh Factory"—which is precisely what it is.

**Then Comes the War!**

To run the measure over, the two Rooneys and the two Timbergs combine wits, after both acts have done their turns, in the comedy highlight of the bill. No one but seasoned comics could do their joint turn and make it click as they do.

It is at this juncture that Yascha Bunchuk conducts the "French Echoes" overture. This is a potpourri of operatic and semiclassical gems, arranged with consummate skill and played by the Fox Orchestra as only Bunchuk seems able to make them play. This is a touch of genuine and imposing artistry that is followed by the "March Militaire" finale that brings the revue to a close with a climacteric and impressive display of color, perspective, spirit and the roll of drums.

This, I admit, is a real show—smoothly and skillfully put on by Gene Ford, handsomely staged and lighted and altogether an A-1 demonstration of the high flights of which the modern art of the theater is capable.

**Yes, There Is a Film.**

While the specially assembled stage show is the piece de resistance of the birthday bill, "Servants' Entrance," costarring Janet Gaynor and Lew Ayres, with G. P. Huntley, jr., Walter Connolly, Ned Sparks, Louise Dresser, Siegfried Rumann and many others of repute in support is a breezy little comedy that may not casually be ignored. It is a simple and unimportant inversion of the Cinderella story, in which a very rich young woman undertakes to apprehend a few of the realities of life by becoming a servant girl. During her escapade, intended to equip her to become the helpful bride of a young man of her own station, she becomes interested in an inventive young chauffeur. Perhaps it will not be too difficult to guess the rest.

The piece is well written and well played, and affords light and enjoyable entertainment that harmonizes well with the spirit of the occasion for which it has been booked. The bill is completed by a newsreel scoop by Paramount, picturing the activities surrounding the arrest of Hauptmann, the alleged Lindbergh kidnaper—a pretty tough-looking guy.

The bill is unequivocally recommended to all who enjoy the nutritious fruits of sagacious showmanship—whether they know it by name or not.

## Featured in Atmospheric Film

*Once a personality of importance on the American screen, but more recently a prime favorite abroad, Anna May Wong, the Chinese actress who has never seen China, has been brought back to the United States once more to assume featured roles before the camera. Her first release will be "Limehouse Nights," in which she will be seen with George Raft and Jean Parker. Miss Wong is a gifted linguist, dancer and musician in addition to being a forceful actress.*

## RKO-Keith's

*"THE COUNT OF MONTE CRISTO." United Artists release of the Reliance picturization of Alexandre Dumas' story, cofeaturing Robert Donat and Elissa Landi, with Louis Calhern, Sidney Blackmer, Raymond Walburne and O. P. Heggie. Directed by Rowland V. Lee. Reviewed (second week) by W. A. Whitney.*

Time has a none too subtle way of adding an aura of vivid color to the memory of outstanding pictures, a device which frequently handicaps the appreciation of any subsequent effort to recreate an artistic achievement. But in the case of "The Count of Monte Cristo," gilded by memory though the earlier production may be, the present sound version is the more remarkable.

Edmond Dantes not only lives again here in the shadowy form, but the shadows assume a vitality and power that forces home the highly dramatic story of retributive justice. So, too, the profit-loving Danglars, the vainglorious Mondego, and the slithery de Villefort relive in the persons, respectively, of Raymond Walburne, Sidney Blackmer and Louis Calhern, and all to the great credit of these three excellent actors.

To Robert Donat, in the title role, however, must go highest praise. What another actor might have done with the role is of no matter, but what Mr. Donat achieves in this, his second, appearance before the American public, is not only his rightful claim to stardom but also the credit for one of the ablest delineations in current pictures.

Not all the drama is tense. There is time to introduce the love story of Dantes and Mercedes (Elissa Landi, more lovely than ever) and that of Albert (Douglas Walton) and Valentine (Irene Hervey). O. P. Heggie is excellent as the Abbe Faria.

The supplementary program includes the colored cartoon "The Pastry-Town Wedding" and a release of the Pathe News featuring the capture of Bruno Richard Hauptmann and a survey of the Lindbergh outrage.

## Columbia

*"CHAINED." Metro-Goldwyn-Mayer picturization of a story by Edgar Selwyn, costarring Clark Gable and Joan Crawford, with Otto Kruger and Stuart Erwin. Directed by Clarence Brown. Reviewed (return engagement) by W. A. Whitney.*

Once in a while, when the cinema dissertates at feature length upon the duties of husbands and wives in quite the orthodox way, the picture turns out to be an engrossing display of histrionics, even if not especially noteworthy from the standpoint of story material.

But in "Chained" a notable cast is handicapped by an ordinary story, based on the thesis that two married people have certain obligations, one to the other, that passing fancies can not transcend. What histrionic talent is lavished upon the production is wasted.

As the titularly shackled woman, Joan Crawford ought to be ideally cast. In fact, she probably is, but the exigencies of the story prevent her from adding any new jewels to her crown. Clark Gable is opposite, and as long as he continues to play lightly, he is the outstanding member of the company. In the heavier moments, however, he slips.

Otto Kruger, seen as Miss Crawford's husband, is consistently good, but even his part is of insufficient worth to bear the entire burden of the production.

The auxiliary attractions are diverting, and include "Hello, Sailor," a gobs-on-leave farce, with Tom Patricola and Buster West; "The Discontented Canary," a color cartoon, and a release of Paramount News.

## Metropolitan

*"THE CASE OF THE HOWLING DOG." Warner Bros. picturization of a story by Erle S. Gardner, featuring Warren William and Mary Astor, with Helen Trenholme, Dorothy Tree, Grant Mitchell, Gordon Westcott and Allen Jenkins. Directed by Alan Crosland. Reviewed Friday morning by Isabel Harraman Mangum.*

There seems at present to be a popular demand for slim, suave detectives, dressed by Bond street and gifted with an annoying and flippant omnipotence. Into this niche, Warren William fits with a tailor-made precision. As Perry Mason, famed criminal lawyer and sleuth par excellence, he gives a performance that is smooth and pleasant without being at all extraordinary.

Into the office of Perry Mason walks one Arthur Cartwright to inquire about wills and to complain about the howling of his neighbors's dog. The lawyer, with his flair for crime detection, thinks that Cartwright's garbled conversation contains something more serious than the ravings of a disordered mind, and when Cartwright disappears, after sending his strange will through the mail to Perry, the lawyer does a little investigating, with astonishing results.

**Two Strange Households.**

Beginning with Cartwright, a group of interesting psychopathic cases are introduced in the persons directly connected with the two strange households of Arthur Cartwright and Clinton Foley. In the first place, there seems to be an extra Mrs. Foley and a strangely young and beautiful housekeeper named Lucy Benton. Strange happenings follow strange happenings until Perry Mason finally solves the riddle and saves a lovely lady from the ordeal of being tried for the murder of her husband. His method seems to be the ever-popular one of throwing the well-known monkey wrench into the equally well-known wheels of justice.

The story is jerky in spots and slipshod in construction, with an overly abundant cast that seems to have nothing much to do but furnish atmosphere.

**Film Is Entertaining.**

It is, none the less, good entertainment. Mary Astor is appealingly lovely as Bessie Foley; Helen Trenholme is Perry Mason's very confidential secretary, Gordon Westcott the excitable Mr. Cartwright and Russel Hicks the unpleasant Mr. Foley.

We deplore the casting of that grand gangster, Allen Jenkins, in the role of Detective Sergt. Holcomb. Even a cinema detective sergeant could not be as dumb as Mr. Jenkins makes his character. Dorothy Tree, as Lucy Benton, and Grant Mitchell, as the district attorney, complete the cast.

First pictures of the capture of the Lindbergh kidnaping suspect is a feature of the subsidiary bill which contains several newsreels, Dorothy Stone and Bob Hope in "Paree, Paree," a Little Jack Little musical "short" and an animated cartoon.

## Film Table

*Screen and stage bills will be presented on the following schedules at the theaters named:*

**Earle**—"Desirable," at 10:05 a. m., 12:35, 3:05, 5:35, 8:05 and 10:40 p. m. Stage shows with Dick Powell, in person, at 11:40 a. m., 2:10, 4:40, 7:15 and 9:45 p. m.

**Loew's Fox** — "Servants' Entrance," at 10:10 a. m., 1:05, 4:05, 7:05 and 10:05 p. m. All-star anniversary stage show at 11:55 a. m., 2:55, 5:55 and 8:55 p. m.

**Rialto**—"Million Dollar Ransom," at 11 a. m., 12:49, 2:38, 4:27, 6:16, 8:05 and 9:15 p. m.

**Palace** — "Barretts of Wimpole Street," 11:55 a. m., 2:20, 4:50, 7:15 and 9:45 p. m.

**Metropolitan**—"Case of Howling Dog," at 11:25 a. m., 1:30, 3:30, 5:35, 7:35 and 9:40 p. m.

**Columbia**—"Chained," at 11:55 a. m., 1:55, 3:50, 5:50, 7:45 and 9:45 p. m.

**RKO-Keith's** — "The Count of Monte Cristo," at 11 a. m., 1:08, 3:19, 5:24, 7:32 and 9:40 p. m.

**Tivoli**—"Charlie Chan's Courage," at 2, 4:05, 6:10, 7:55 and 9:45 p. m.

**Ambassador**—"The Old-Fashioned Way," at 2:25, 4:25, 6:20, 8:05 and 9:50 p. m.

## Woe, Be Gone!

### Newlyweds' Joy Turned to Gloom When Car and Truck Collide.

Ill luck dogged the honeymoon trail of Mr. and Mrs. Donato Mumfrida, of Dunmore, Pa., when their automobile collided yesterday with a truck at Berwyn, Md.

The bridal couple, Walter J. Moore, of Berwyn, who was driving the truck, and Louis Butler, 11, who was riding with Moore, were treated for minor injuries.

Then the drivers swore out warrants against each other for reckless driving. They were released for appearance before Justice of the Peace George S. Phillips.

## 2 Women Arrested On Health Charge

At the request of Montgomery County Health Department yesterday, Judge Donald A. DeLashmutt, of the police court, ordered the arrest of Mrs. Charles Howes and her sister, Miss Vada Smith, both of Westmore, near Rockville, Md.

Mrs. Howes was charged with allowing her child to remove the diphtheria sign posted by the health department. Miss Smith was charged with exposing herself to the public by leaving the house before released from quarantine.

The arrests will not take place until the family quarantine is lifted in order to prevent exposure of the public.

No arrests of this kind have been necessary in Montgomery County for several years, according to Dr. V. L. Ellicott, county health officer.

## Merchants Get 'Slot' Warning In Montgomery

### Prosecutor Says Further Violation Will Bring Prosecutions.

Montgomery County police yesterday began issuing warnings to Montgomery County merchants to get rid of slot machines in their establishments.

The policemen were instructed by Chief of Police Alvie A. Moxley to give out the warnings after a statement by State's Attorney Stedman Prescott that the operation of the machines is in violation of the county law.

The State's attorney said, however, that he understood most of the merchants were not aware they were violating the law and he felt it best to warn them before beginning prosecutions.

"It has recently come to my attention that there are a number of slot machines operating in Montgomery County," the State's attorney declared. "This is in violation of a local statute and I desire to give notice to the people having these machines and to the public that this situation must be cleared up immediately.

"I realize that merchants, who have cooperated so splendidly in the past in keeping themselves within the law, are not aware that these machines violate the same and consequently, in accordance with our strict policy to keep this county absolutely free from gambling and vice, I have requested the chief of police to have his officers notify everyone who has a slot machine on his premises.

"We will wait a short time after this notice goes out and then anyone operating one of these machines will be prosecuted. The violation of this law carries a severe penalty as well as providing for confiscation of the machine."

Nearly every store in the county has one or more of these machines operating, since it was understood that they did not violate the law, police said. The new ruling will cause considerable discomfiture to many merchants, one of whom is said to have paid his rent with the proceeds of one.

## Three Bankers Sent to Prison

### Frostburg Officials Are Found Guilty of Misappropriation.

Baltimore, Sept. 21 (AP).—Roberdeaux Annan, for 27 years the president of the First National Bank of Frostburg, Md., today was sentenced to two years in prison after he had pleaded guilty to misappropriation of the bank's assets. Frank M. Spates, the bank's cashier, who pleaded guilty to one of the several misappropriation charges brought against him, was sentenced to 15 months.

Owen P. Canty, bookkeeper at the same bank, was sentenced to a year and a day.

United States District Judge William C. Coleman sentenced the 64-year-old Annan, who for many years held a prominent place in the business and social life of western Maryland, shortly after the banker's attorneys had presented him with statements by physicians which they said indicated that incarceration of more than one month would result in the death of their client.

"I am not impressed," was Judge Coleman's reply to the lawyers' interpretation of the doctors' opinion.

## Takoma Park, Md., Clubwomen Meet

### Committees Are Named for Autumn Season.

Work of the Takoma Park (Md.) Woman's Club for the coming season was outlined at the first fall meeting yesterday, when the president, Mrs. Frederick L. Pratt, announced the committee assignments.

The budget committee is headed by Mrs. G. Franklin Wisner. Other committee chairmen include Mrs. Edmond H. Graham, hospitality; Mrs. Clarence S. Ross, program; Mrs. J. Warrington Hayes, publicity; Mrs. Ralph A. Tarbett, membership; Mrs. Frank F. Zundel, ways and means; Mrs. Walter W. Swett, year book; Mrs. Wisner, bulletins and printing.

Heads of the club's various departments include Mrs. Eugene Burr, art; Mrs. L. V. Lampson, drama; Mrs. W. R. Shoemaker, French; Mrs. W. H. Youngman, garden; Mrs. James Robertson, government study; Mrs. Charles S. Howard, home making; Mrs. James S. Fraser, literature; Mrs. Irvin L. Clark, music, and Mrs. A. F. Lingle, philanthropic.

Mrs. Lingle has called a meeting of her department for Tuesday morning at the home of Mrs. J. M. Linthicum.

## Virginia Plans Vigorous Fight In Line Dispute

### Governor and Attorney General Will Aid Counsel in Battle.

ARLINGTON COUNTY BUREAU OF THE POST.
Tel. Clar. 509. Clarendon, Va.

Cooperation of the State of Virginia in the District of Columbia-Virginia boundary line dispute is assured by Gov. George C. Peery and Attorney General A. P. Staples, it was announced last night by officials who have returned from Richmond, where they conferred with the Governor and attorney general.

The Governor, according to Commonwealth's Attorney Lawrence W. Douglas, showed keen interest in the case and said that the State would do everything possible to protect the interest of both State and private property owners.

There will be a conference of counsel at Richmond next Friday to prepare for the hearing before the commission which is set for October 4. This will be attended by the Attorney General and his assistants, Commonwealth Attorney Lawrence W. Douglas and Former State Senator Frank L. Ball, special counsel for Arlington County, together with attorneys representing owners of property effected by the case.

Commissioner of Revenue Harry K. Green explained that the State is faced with the loss of many thousands of dollars annually in taxes if the Federal Government should succeed in its attempt to set the boundary far inland instead of along the present banks of the Potomac River.

**Reception to Faculty.**

In the presence of a large gathering in the auditorium of the Washington Lee High School last night the members of the faculty were tendered a reception by the Parent-Teachers Association. The address of welcome was delivered by Monroe H. Stockett, second vice president of the association, and was responded to by Miss Anne Trott, member of the faculty.

Preceding the reception, President Calton K. Lewis was selected delegate to the annual State convention of Parent-Teachers Associations, which will be held at Lynchburg, October 23, 24 and 25. Mrs. Joseph E. Shawhan, past vice president, was chosen as alternate.

Plans have been completed by the American Legion Auxiliary Arlington Unit, No. 139, to participate in the jelly-making campaign sponsored by the National rehabilitation chairman of the American Legion Auxiliary, it was announced last night.

This unit has pledged to make 100 glasses of jelly, jam or marmalade to be distributed among the needy during the coming winter. Every member and friend of the auxiliary is asked to help in this campaign, and to leave the jelly at the home of Mrs. John Maycock, 9 East Pershing drive, Lyon Park.

Mrs. V. Turner, president of the Parent-Teachers Association of the Patrick Henry School at Arlington, announces the appointment of the committee chairmen as follows: Membership, Mrs. R. J. Johncox; program, Gordon True; finance and budget, Mrs. Morgan Dye; hospitality, Mrs. C. C. Apple; student aid and social hygiene, Mrs. R. Plaugher; publicity, Miss Dorothy White; publications, Mrs. R. Plaugher.

The Junior Community Center of Lyon Park will meet this afternoon at the Community Hall at 3:30 o'clock.

## Washingtonian Is Bound Over

### Held for Grand Jury on Liquor Charge After Maryland Chase.

Max Sklar, of Washington, was held under $500 bond for the Federal grand jury after a hearing yesterday before United States Commissioner Frank Parran at Upper Marlboro.

Sklar was charged with conspiracy to defraud the Government by having in his possession untaxed whisky. He was arrested after an alleged attempted hijacking at Bladensburg last August 26.

Five other defendants were dismissed. Testimony for the Government was given by Constables Warren Peake and Howard Slater, of Prince Georges County.

The officers testified they answered a call to a Bladensburg barbecue stand, where they found the occupants of two cars involved in a disturbance. One car fled, they said. Slater testified he and other police gave chase and captured the two occupants.

A search of the car disclosed 19 cans of whisky, which Sklar admitted was his, it was testified.

## Fire Unit Names Officers for Year

### Thomas Will Head Sandy Spring Department.

The annual election of officers of the Sandy Spring Volunteer Fire Department which featured the monthly meeting of the company the past week, resulted in the following officers elected: President, William John Thomas; vice president, Mahlon Kirk 4th; chief, Spencer J. H. Brown, reelected for the third successive term; secretary, Robert Cuff, reelected; treasurer, Carl Beall, reelected; sergeant at arms, Edward Davis; executive committee, including the president and secretary, consists of Thomas Hyde 4th, Albert Murphy, Francis A. Thomas, Herbert Adams and Chief Brown.

Complete financial reports for the year showed the department had cleared $1,000 from the annual carnival and that $1,500 had been received as the annual allotment from the county, and that hose, gloves, gas masks, &c., had been purchased and that the car used by the chief had been added to the equipment.

## Prince Georges Club to Mark Sixth Birthday

### Women Democrats Plan for Tea Tomorrow at President's Home.

The Women's Democratic Club of the Seventeenth District, Prince Georges County, will celebrate the sixth anniversary of its founding with a tea in the garden of the home of its president, Mrs. Daisy LaCoppidan, 3635 Thirty-Seventh street, Mount Rainier, tomorrow afternoon. In case of inclement weather the party will be held in the Star Hall, Rhode Island avenue near Thirty-fourth street.

Invitations have been sent Gov. Albert C. Ritchie and other high ranking Democrats in the State as well as all candidates on the party ticket in November. The club's birthday celebration has become an important event in Democratic circles during the past few years and has been the mecca for many high party leaders.

The club was formed by its present president, who has been an active worker for more than 20 years. It is recognized as an integral part of the Democratic organization in this section of the State.

Mrs. Bernard Moffett heads the general committee arranging the celebration and is being assisted by Mrs. Ruth E. Martin, Mrs. M. Miller, Mrs. Arthur Hepburn, Mrs. B. Huntt, Mrs. K. A. Young, Mrs. I. Meitzler and Mrs. Ella Q. Nalley.

Other committees are entertainment, Mrs. B. Moffett, Mrs. Frank Sloan and Mrs. John Bartoline; refreshments, Mrs. J. O'Leary, Mrs. Gordon Ray and Mrs. T. J. Camfield, and decoration, Mrs. L. B. Gordon, Mrs. J. Williams, Mrs. Charles Reichalt and Mrs. LaCoppidan.

## Two Face Jury In Police Attack

### Washington Officer Charges Pair Beat Him in Silver Hill.

After a preliminary hearing in the Marlboro police court yesterday, two men were held for the Prince Georges County grand jury, charged with assault with intent to kill Private Everett Grimes, Washington policeman.

The men are Richard Walsh, of Washington, and Bud Grimes, of Silver Hill, Md. Four other men were dismissed by Judge Waldo Burnside for lack of evidence. The alleged assault occurred at Silver Hill.

Patrolman Grimes, who is attached to the Eleventh Precinct, testified that he had arrested members of the attacking party on several occasions. In retaliation, they had threatened him, he said.

While visiting in Silver Hill recently, Grimes is alleged to have been set upon by the men, who beat him severely. He was found several miles from the scene of the fracas and removed to Providence Hospital, where he remained for more than a week. Two other men are being sought, police said.

The court also ordered Charles Quarles, of Oxon Hill, jailed for 60 days in default of $75 in fines. He was convicted of operating a disorderly house and gaming table.

## Leak Is Hunted In Water Supply At Leonardtown

Leonardtown, Md., Sept. 21 (Spl.). It was discovered several days ago that the large tank that holds the water supply of Leonardtown after it is pumped from an artesian well on the waterfront was entirely dry, and digging was started at several places to discover the leak believed causing the trouble. After three days' digging the lead remained undiscovered today. However, there has been enough water in the pipes to keep the town supplied.

## Forest Glen K. of C. To Hold Field Day

The annual outing and field day of Forest Glen Council, Knights of Columbus, will be held tomorrow at the farm of the grand knight, E. E. Ruppert, on the Colesville Pike, north of Silver Spring, Md.

J. J. Reed is chairman of the affair, which will begin at 1:30 p. m. A feature of the program will be a ball game between Forest Glen Council and the Gaithersburg Knights of Columbus Council. Among the other attractions will be a horse shoe tournament, a tugo war and greasy pole contest and a number of athletic events. There also will be refreshments.

## Rockingham County Apple Yield Large

Harrisonburg, Va., Sept. 21 (Spl.). From the standpoint of quality and size, Rockingham County will harvest one of its best apple crops, Howard S. Zigler, former member of the House of Delegates and one of the leading fruit growers of Timberville, declared today.

"The apple harvest will begin in the Timberville section next week if the cool nights continue and help the coloring of the fruit," said Mr. Zigler. They are now picking the King Davids, the Jonathans, the Delicious and the Grimes Goldens.

## Woman Sues for $5,000 In Laurel Auto Crash

Mary Bodley, 1226 Wylie street northeast, through her attorney, Robert W. McCullough, filed suit at Upper Marlboro to recover $5,000 damages from Rufus A. Iager, of Laurel, Md.

Iager, it was alleged in the suit, was the driver of a car which struck another in which the plaintiff was riding. The accident occurred in Laurel, Md., recently. The plaintiff declared she suffered painful injuries, requiring hospital treatment.

## Spenser Lee Moulden Sues Wife for Divorce

Suit for absolute divorce was filed by Spenser Lee Moulden, of Rockville, Md., yesterday in Montgomery County Circuit Court at Rockville, Md. The defendant, Mrs. Hattie R. Moulden, is charged with infidelity in the petition, which names a corespondent.

The husband asks custody of three children. The petition tells the court that the couple were married January 18, 1927, and charges the wife deserted the husband July 6, 1933, and since then has been living at Damascus, Md.

## Park Exercises Set Tomorrow

### Dedication Ceremony at Silver Spring Will Not Be Postponed.

The dedication exercises of Jesup Blair Park and Community House, Silver Spring, Md., scheduled for 4 o'clock tomorrow afternoon will be held rain or shine, it was announced last night by members of the committee in charge.

A number of other features are on the afternoon's program, including a tour of the county's parks, a tea in honor of the distinguished guests and the dedication of the Boy and Girl Scout cabin in Sligo Creek Park will also be held even if it rains.

The morning's program of playground activities and athletic events will be canceled, it was said, if it should still be raining in the morning.

Speakers at the dedication exercises will be Charles Eliot, secretary of the National Planning Board and a grandson of President Eliot of Harvard; former United States Senator Blair Lee, of Silver Spring, who will present the park to the county, and Frederic P. Lee, of Edgemoor, a member of the Maryland National Capital Park and Planning Commission. The exercises also will include a band concert by the Montgomery County Band and dancing features by the Ivy Randall dancers.

A tour of Sligo, Rock Creek and Cabin John Park by distinguished guests and other interested persons will be held at 2 o'clock. Dedication of the Boy and Girl Scout cabin will be held a 2:15 p. m., and a tea will be held at 3:30 p. m. Checker tournaments and games also will be held in the Community House.

The all-day dedication program was originally planned for last Saturday, but was postponed because of heavy rains.

## Boundary Fight Meeting Called

### Arlington and Alexandria Property Owners Will Go to Richmond.

Richmond, Va., Sept. 21 (AP).—Virginia citizens who may be affected by the decision in the Federal Government's claim to title to a large acreage of land in Arlington County and the City of Alexandria, in the Virginia-District of Columbia boundary dispute, have been asked by Attorney General Staples to meet here next week. Friday is the day tentatively set.

Today a delegation of Arlington County citizens headed by Roy S. Braden, county manager, conferred with Gov. Peery and Attorney General Staples on some of the points involved in the case, which is before a special boundary commission for decision.

The Federal Government's statement in the case already has been filed and Virginia's reply is scheduled for filing on September 25, but Mr. Staples, whose office is preparing the statement, said today that a 60-day extension of time had been requested on behalf of the State.

Arlington County property valued at more than $1,000,000 and property of considerable value in the City of Alexandria are involved in the case. The State's primary interest is in about $40,000 annually in taxes that will be lost if the Federal claims are sustained.

**Plan Red Cross Drive.**

Preparations for the annual Red Cross drive will be launched by the Takoma Park Chapter at a tea September 27, at the home of Mrs. Louis Vogt. Mrs. John A. Johnston, director of the annual roll call drive, will be present at the meeting.


AMUSEMENTS.

6th Week—Playing Tonight
"The DRUNKARD"
Atop THE WILLARD
IN THE GRAND BALLROOM
Each Tues., Thurs. and Sat., 8:45 P. M.
Reservations now. Willard Ticket Bureau, NA. 5575.

SEE DICK AT 11:40-2:15-4:45-7:10-9:40
Warner Bros. EARLE
NOW 4th Show Wonder Season ON STAGE
DICK POWELL IN PERSON
& Other Acts
On Screen
"DESIRABLE"
with JEAN MUIR • GEORGE BRENT
DESIRABLE CAN ALSO BE SEEN TOMORROW MON., & TUES., AT THE AMBASSADOR
25c TO NOON
Coming Sept. 28
MAE WEST in "BELLE OF 90'S"
Midnite Show, Thurs., Sept. 27th, 11:15 P. M.

Warner Bros. METROPOLITAN
NOW PLAYING
Most Perry Mason
CASE OF HOWLING DOG
by Erle Stanley Gardner
with
WARREN WILLIAM • MARY ASTOR
PRICES 25c TO 5 P.M. EVE. Bal. 25c Orch 40c
LITTLE JACK LITTLE PAREE PAREE DOROTHY STONE
SMOKING BALCONY & LOGES

PARAMOUNT NEWS SCOOP LINDBERGH KIDNAPER


## Somerset Party Chiefs Propose House Cleaning

### Democrats Recommend New Men in Oyster and Police Boat Service.

Crisfield, Md., Sept. 21 (Spl.). Starting out to redeem promises made before primary election, the new Somerset County Democratic organization met tonight and made recommendations for appointing new men to fill various positions in oyster inspection service and on local police boats.

Wallace M. Quinn was elected chairman, John W. Hurley, secretary, and Charles F. Richardson, treasurer.

Declaring the most important questions facing Somerset are opening Potomac River to dredging and repeal of the tax on gasoline used by work boats, the following resolutions were passed and forwarded to Gov. Ritchie:

"Resolved, That Gov. Ritchie is hereby requested to state at once in the public press that if reelected Governor of Maryland he will use his influence to have acts passed by the next General Assembly of Maryland, as emergency measures, to open Potomac River for dredging and to repeal tax on gasoline used by work boats."

The committee made the following recommendations for oyster inspectors and police boat personnel:

"Resolved, That committee recommends that appointees to positions of oyster inspectors, police boat captains, and other positions where appointees come into contact with watermen of the State, be new men entirely, and that these people be appointed only on recommendation of the State Central Committee, and that following appointments be made: Chief oyster inspector for Crisfield, I. George Tawes; assistant inspectors, Sidney O. Landon, Sidney F. Justice and Will Baker Sterling; captain of police boat Somerset, Clarence Latimer; mate, Alexander Somers; captain of Manokin police boat, Wesley Webster; captain of Pocomoke Sound police boat, Eugene Sterling; oyster inspector at Deals Island, Walter D. Webster; oyster inspector at Coulbournes Creek, Walter Wilson, and oyster inspector at Mount Vernon, J. Bernard Thomas."

## Maryland Men Freed In Beer Bottle Battle

Charges of discharging a dangerous weapon were dismissed aginst John Henry Earp, of Derwood, Md., yesterday in Montgomery County Police Court at Rockville, Md. Charges of disorderly conduct which had been lodged against Grover Best, also of Derwood, as a result of the same incident, also were dismissed.

The two men were arrested after a call for Montgomery County police at the Log Cabin, a roadside place near Clarksburg, Md. Police said Best had broken windows in Earp's car with beer bottles and were told Best had been wounded by a shot. A cut on Best's forehead, however, later was diagnosed as having been caused by flying glass.

## Adult Schools to Start Oct. 1 in Montgomery

Prospective school teachers for adult classes in Montgomery County during the 1934-35 school session will meet in the Rockville (Md.) High School Tuesday afternoon, according to an announcement by Dr. Edwin W. Broome, superintendent of schools.

Dr. Broome said tha the county classes this year will start October 1. The classes are conducted as a part of the Federal Emergency Relief Administration program to furnish work for unemployed teachers.


AMUSEMENTS

KEITH'S 15TH AT G
A Washington Institution
NOW 2ND WEEK!
Dumas' Immortal story
"The COUNT of MONTE CRISTO"
ROBERT DONAT ELISSA LANDI
RKO

NOW PLAYING DAMON RUNYON'S Sensational Cosmopolitan Magazine Story
"MILLION DOLLAR RANSOM"
with EDW. ARNOLD
PHILLIPS HOLMES MARY CARLISLE
RIALTO 9TH AT G

WASHINGTON'S BIGGEST BIRTHDAY!
Loew's FOX
A DELICIOUS BIRTHDAY OF ENTERTAINMENT
NOW
Screen.. JANET GAYNOR LEW AYRES in "SERVANT'S ENTRANCE"
Stage HERMAN TIMBERG & HERMAN TIMBERG JR. PAT ROONEY & PAT ROONEY III
ARTHUR GODFREY VIVIAN FAY
Extra YASHA BUNCHUK DANCING ENSEMBLE of 24 65-COMPANY-OF-65
Friday BEN BERNIE in Person AND ALL THE LADS
Screen "CHARLIE CHAN in LONDON"

Loew's PALACE NOW
NORMA SHEARER FREDRIC MARCH CHARLES LAUGHTON
Extra MICKEY MOUSE CARTOON "TAKING CARE of BABY" AN M-G-M COMEDY
in "The BARRETTS of WIMPOLE STREET"
Coming • CECIL B. DeMILLE'S EPIC!.. "CLEOPATRA" with Claudette Colbert

NOW Loew's COLUMBIA
JOAN CRAWFORD CLARK GABLE in "CHAINED"
25¢ to 5:30 NIGHTS 25¢-40¢

# Fete Planned At Legation Of Nicaragua

### Senora de Sacasa Will Bid Farewell to D. C. Friends.

### With Daughters, Has Been Visiting Here Since Spring.

By Evelyn Peyton Gordon.

All paths will lead to the Legation of Nicaragua on Sunday afternoon when Senora de Sacasa, wife of the President of Nicaragua, and her daughter, Senorita Maria Sacasa, will entertain at a large cocktail party in farewell to their many friends in the Capital.

Senora de Sacasa, who has been absent from Washington for about a year, which she spent in Managua, acting as hostess for her distinguished husband, returned last spring with her two daughters, Maria and Gloria, to attend the graduation of her son, Carlos, from the Georgetown Medical School, and has lingered in this country for the past four months.

It is hard for Senora de Sacasa to leave Washington, for she has so many friends here who knew her during the years that President Sacasa served as Minister of Nicaragua. Senorita Maria, who made her debut in the Capital two or three seasons ago, has also been beseiged with invitations from members of the younger set. But they must return to their southern home to join President Sacasa, and will leave Washington next Tuesday for New York to spend a few days before sailing aboard the Santa Rosa next Saturday.

The younger daughter, Gloria, will accompany her mother and sister to New York on Tuesday and will also sail next Saturday, but for Europe instead of for Central America. She will go to Belgium, where she will spend the winter at school, joining her parents next summer.

Senora de Sacasa will entertain at a luncheon today at the Shoreham for a large group of those who have entertained in her honor during her stay in Washington.

Senora de Sacasa and her family have been the guests of the Charge d'Affaires of Nicaragua and Senora de Debayle while in Washington, and have also spent some time in New York, where they were extensively entertained.

## Attractive Capital Bride

Hessler-Henderson, Inc.

*MRS. W. WEIR GILLISS,*
*whose marriage took place yesterday afternoon at All Souls' Church. Mrs. Gilliss was before her marriage Miss Ruth Rogers, daughter of Mr. and Mrs. Walter S. Rogers.*

# Nora C. Trant Becomes Bride Of Mr. Sheehy

### Ceremony Was Solemnized on September 18 in Baltimore.

Mr. and Mrs. John M. Trant announce the marriage of their daughter, Miss Nora C. Trant, to Mr. Bernard Paul Sheehy on September 18 at St. John the Evangelist Church, Baltimore. The ceremony was performed by Father John Ignatius Barrett.

Miss Teresa Trant, sister of the bride, acted as bridesmaid, and Mr. Sheehy had as his best man Mr. Leo J. Shrugue. Miss Helen Trant and Mrs. Leo Shrugue accompanied the bridal party.

Mr. and Mrs. Sheehy are taking an extended motor tour and will be home, at 2810 Cathedral avenue, after October 1.

Mr. Bernard Sheehy is the son of Mr. and Mrs. J. Q. Sheehy, of Washington. The bride is a graduate of the Immaculate Conception Academy and a member of Beta Chi National Sorority.

## More Debut Dates Announced Here

### Miss Letts to Make Bow December 28.

Each day, with the final touches being given to calendars, finds several more debut dates being announced.

Justice and Mrs. John C. Letts will entertain for their niece, Miss Dorothy Haney Letts, at a reception and tea dance in the Chinese room and grand ballroom of the Mayflower Hotel on December 28, when she will be presented formally to society.

Miss Letts is to be one of the "student debutantes," as she has left for the Connecticut College for Women, but she expects to join in the gay festivities during the holidays when she will return to the Capital to join her aunt and uncle.

Mr. and Mrs. Absolem Waller will present their daughter, Miss Louise Waller, to Washington society at a tea dance to be given on December 21, in the Chinese room of the Mayflower Hotel.

## Trip Abroad Set By Mrs. Murray

Mrs. George Murray, wife of Commander Murray, U. S. N., who has spent the summer visiting with her sister, Mrs. George Barnett, at her home, Wakefield, in Virginia, and on the Eastern Shore of Maryland, is planning to sail next week for Europe, where she will spend several weeks visiting friends. Commander Murray was formerly Assistant Naval Attache for Aeronautics of the United States Embassy in London, and Mrs. Murray has many friends in the British Capital.

On her return to his country, Mrs. Murray will go to the West Coast to join Commander Murray, who will be with the fleet. Her son, Mr. Henry Mustin, will leave this month for the University of Virginia to continue his studies.

# OFFICIAL *and* RESIDENT

## *Society Notes*

The Counselor of the Cuban Embassy and Senora de Baron will return to Washington tomorrow from Atlantic City, where they have been for the past week.

Mrs. Eugene R. Black, wife of the governor of the Federal Reserve Bank of Atlanta, has arrived at the Shoreham from her home in Atlanta to spend a few days. She was joined yesterday by Mr. Black, who has been in St. Louis, and they will return to Atlanta together.

The grandchildren of Mr. and Mrs. Black, whose home with their parents, Mr. and Mrs. Eugene R. Black, jr., is in New York, accompanied Mrs. Black to Washington from Atlanta, where they have been spending the late summer and have gone to New York.

Maj. Gen. and Mrs. Thomas Q. Ashburn will be hosts to a group of their friends at dinner this evening at the Chevy Chase Country Club.

### *Ohioans Visit Here For a Few Days.*

Mrs. L. C. Finley, of Portsmouth, Ohio; Mrs. Henry A. Martin, of Cleveland, and the latter's two children, Jane and Henry, jr., are at the Wardman Park Hotel while visiting this city for a few days.

Prior to returning to Harvard Graduate Business School for his final term, James S. Lay, jr., entertained a number of his Harvard and V. M. I. classmates and friends at a house party at Ivy Lodge on South River. Among the guests were Miss Sara de Graffenreid, Miss Margaret Valentine, Miss Elizabeth Orgain, Miss Alice Horsley, Miss Elizabeth Rose, Miss Frances Wright, Miss Elizabeth Armitage, Miss Frances Goolrich, Miss Kate Lewis and Miss Mary Ayles, all of Richmond, Va., and Mr. Wythe Holt, Mr. W. B. Gibbs, Mr. W. A. Allen, Mr. Harvey Brown, Mr. W. H. Pettigrew, Mr. Edgar Young, Mr. Spencer Clark, Mr. A. G. Hill, Mr. Minge Jackson and Mr. P. Pensom.

Mrs. F. N. Begole, jr., of Waban, Mass., and Mrs. B. N. Ragle, of Boston, are passing some time at the Martinique.

### *Hines W. Bakers Stopping in Capital.*

Mr. and Mrs. Hines W. Baker, of Houston, Tex., have arrived at the Shoreham to pass a few days. Mr. Baker will go to New York before returning to Texas.

Mr. and Mrs. A. C. Watkins are expected to return to their home in Washington next Thursday, after a month abroad. They will arrive in New York on Wednesday aboard the Majestic and will come here.

Capt. Gordon Hall, U. S. Marine Corps, and Mrs. Hall have come to the Martinique from Norfolk, Va., for a short visit.

Mrs. Theodore F. Vogel, of Milwaukee, Wis., who accompanied her daughter, Miss Jane Vogel, to Richmond, Va., where she will enter St. Catherine's School, is spending a few days at the Shoreham before returning home.

### *Mr. Lynn P. Talley Host at Luncheon.*

Mr. Lynn P. Talley was host at a luncheon yesterday at the Carlton, when his guests numbered nine.

Maj. Allan W. Dawson, U. S. A., and Mrs. Dawson, will entertain a dinner party at the Shoreham Thursday evening, when covers will be laid for 20.

Mr. and Mrs. James Alger, jr., of New York, are spending some time at the Martinique visiting Mr. Alger's parents, Capt. James Alger, U. S. C. G., and Mrs. Alger.

Mrs Hugh Bradford, of Sacramento, Calif., president of the National Parent-Teacher Magazine, has arrived from her home to spend a few days at the Martinique Hotel. She will leave on Thursday to spend a few days in New York City before going to Niagara Falls to attend the meeting of the board of managers of the National Congress of Parents and Teachers, September 24 to 29. Mrs. Bradford will be one of the featured speakers at the National Safety Congress in Cleveland, October 1 to 4.

### *Mrs. Monte Appel Luncheon Hostess.*

Mrs. Monte Appel entertained at luncheon yesterday at the Carlton, her guests numbering 12.

Mr. and Mrs. Jeffrey Parsons, of New York, are guests at the Martinique.

## Leaving Capital

Hessler-Henderson, Inc.

*SENORITA MARIA SACASA,*
*daughter of the President of Nicaragua and Senora de Sacasa, who, with her mother, will leave Washington on Tuesday and will sail Saturday from New York for her home in Managua.*

## Col., Mrs. House Returning Today

Col. and Mrs. Edward M. House will return to Washington today from Hyde Park, N. Y., where they attended the dinner given last evening in celebration of the eightieth birthday anniversary of Mrs. Sara Delano Roosevelt, mother of the President.

There were 80 guests at the dinner, including the President and Mrs. Roosevelt; all the grandchildren of the hostess and three of her great-grandchildren.

## Mrs. Ellen Nester Will Reside Here

Mrs. Ellen Dunwoody Nester, daughter of Gen. H. H. C. Dunwoody, who has been making her home for the past several years in New England and New York, has come to Washington with her two daughters, Miss Tyrell Halsen Nester and Miss Hope Nester, to make their home.

The Misses Nester, who will be popular additions to Washington's younger set, will be students at Gunston Hall this year.

Mrs. Nester's son, Midshipman Howard Waltham Nester, who is a "youngster" at the Naval Academy, is spending his September leave in Washington with his family.

## Mr. and Mrs. Little Visiting Washington

Mr. and Mrs. Elliotte Little, who have been spending some time at the Waldorf-Astoria, in New York City, are in Washington for the remainder of this week, and during their sojourn are occupying a suite at the Wardman Park Hotel.

# Miss Rogers' Nuptials Held At All Souls'

### New York Girl Becomes Bride of William W. Gilliss, Jr.

The All Souls' Memorial Church was the scene of a beautiful wedding yesterday afternoon when Miss Ruth Rogers, attractive daughter of Mr. and Mrs. Walter S. Rogers, of New York, became the bride of Mr. William Weir Gilliss, jr., son of the Rev. William W. Gilliss and Mrs. Gilliss, of Solomon, Md.

The interior of the church was artistically decorated with palms, ferns and white blossoms. The altar was decorated with white blossoms and lighted cathedral tapers. The ceremony was performed at 5 o'clock by the Rev. Gilliss, father of the bridegroom.

Mr. Rogers escorted his daughter to the altar and gave her in marriage. She was wearing a handsome gown of white satin made on severely simple lines. The full skirt terminated in a long, graceful train. The sleeves, which were long and fitted, ended in points over the hands, and the bodice was finished with a softly draped cowl neckline. Her veil of white tulle was caught into a cap effect and held in place with a band of orange blossoms. She carried calla lilies.

**Attended Sister.**

Miss Jane Rogers attended her sister as maid of honor. She wore a gown of royal blue chiffon velvet made on Grecian lines with a girdle of gold cord. With this she wore a turban of gold cloth and golden slippers. She carried a bouquet of white asters.

The bridesmaids were Miss Eunice Montia, of Hartford, Conn.; Miss Caroline Stanley, of Washington, and Miss Betty Dressler, of Chicago. Their gowns, made on the same lines as that worn by Miss Rogers, were of fuschia chiffon velvet with girdles of silver cord. Their turbans were of silver as were their slippers, and they also carried bouquets of white asters.

Mr. James Gilliss served as best man for his brother and the ushers were Mr. Robert Morris, of Alexandria, Va.; Mr. Louis Jones, of Baltimore, and Mr. George Carter, of Chester, Pa.

**Reception Is Held.**

Following the ceremony there was a reception at the Wardman Park Hotel, where the Rogerses have been staying in the Capital since their arrival from New York earlier in the week. The young couple were assisted in receiving by their mothers. Mrs. Rogers wore a printed gown with a smart black velvet hat and a shoulder corsage of gardenias and Mrs. Gilliss was attired in black velvet. She also wore gardenias.

Later Mr. and Mrs. Gilliss left by motor on their wedding trip, the latter wearing a three-piece suit of tan plaid and matching accessories. Upon their return they will make their home at 3010 Wisconsin avenue.

The bride attended Friends School in Washington and was graduated from Skidmore College for Women, where she majored in English, with the class of 1933. Her father is the director of the Institute of Current World Affairs in New York, where they make their home.

Mr. Gilliss also attended the Friends School in Washington and was graduated in mechanical engineering from Rensselaer with the class of 1932.

## Many Planning For Green Ball

### New York Debutantes to Have Organization Tea Next Tuesday.

A tea will be held next Tuesday in Le Perroquet Suite at the Waldorf-Astoria by the chairmen of the debutante committee of the Green Ball, Miss Rosamond Lee, Miss Frederica Poor, Miss Emily Custis Stevens, Miss Emmy Jo Schweizer, Miss Hope Noyes, Miss Jane C. Mellon and Miss Mamie Fisher Dickson. Others who are assisting in the arrangements are Miss Nancy Church, Miss Carol Ward, Miss Ann Curie, Miss Doris Osborne Frantz, Miss Constance Hall and Miss Betty North.

The purpose of the tea is to form the debutante and junior committees for the Green Ball of Art and Fashion, which will be held on October 25 at the Waldorf for the benefit of the New York Infirmary for Women and Children, and the membership of these committees will be announced at the tea.

Members of the committee for the ball, of which Mrs. Frank A. Vanderlip is honorary chairman, are Mrs. Harold E. Talbott, jr., chairman, and Mrs. William D. Carmichael, jr., Mrs. Howard E. Cole, Mrs. George U. Harris, Mrs. Frank Mason, Mrs. Eugene W. Ong, Mrs. Dodge Sloane and Mrs. Norman De R. Whitehouse, vice chairmen, are also expected to attend the tea, in addition to the debutantes and members of the younger set.

## Betrothed Couple To Be Honor Guests

Miss Yulee Beckham, daughter of Col. and Mrs. David Y. Beckham, and Dr. Frank Carleton Thomas, whose wedding will take place next month, will be the luncheon guests of Miss Laura Lee on Sunday in her home in Ellicott City.

Later in the afternoon they will be the guests of honor at the tea to be given by the bride-elects aunt, Mrs. William Peywyse, in her home in Deer Park, near Baltimore.

## Mrs. Bennett Hostess Today

### Mrs. G. A. Schuldt Will Assist at Outing at Camp Bennett.

Mrs. John S. Bennett, president of the Women's City Club, will be hostess to club members and their friends at an outing at Camp Bennett this afternoon.

Members planning to attend include Mrs. Gus A. Schuldt, who is assisting in arranging the program of entertainment; Judge Mary O'Toole, Mrs. J. Garfield Riley, Mrs. Merritt O. Chance, Mrs. William L. Corbin, Mrs. Dorothy K. Butler, Miss Elva McNamara, Miss M. Pearl McCall, Mrs. William W. Spaid, Mrs. Caroline B. Stephen, Mrs. John F. Cremen, Miss May Belle Raymond, Miss Martha Lane, Mrs. George Perkins, Mrs. William G. Sears, Mrs. Bessie A. Fisher, Miss Jessie G. Lane, Mrs. William Weber, Miss Mary A. Brewer, Miss Lula Purcell, Mrs. A. G. Dodge, Mrs. E. D. Wilson, Mrs. William H. Ramsey, Miss Ivy Wentworth, Miss Thelma A. Schmitt, Miss Agnes B. Wolford, Miss F. W. Layton, Miss Helen C. Silliman, Miss Julia E. Lehmann, Mrs. Elmer M. Noyes, Miss Edna E. Mitchell, Miss Fanny P. Lamson, Miss Clara Greacen, Mrs. Patrick Gallagher, Miss Marion L. Goshorn, Miss E. A. Hayden, Miss H. M. Blandford, Mrs. Ruth H. Snodgrass, Mrs. Mabel Whitmarsh, Mrs. Anna V. Ray, Mrs. L. B. Hord, Mrs. A. B. Allen, Miss Mary Gott, Mrs. Laurence Fortune, Mrs. Paulina B. Sabin, Miss Julia C. Bannigan, Mrs. William F. Mutchler, Miss Alice Terrell, Miss Elizabeth F. King, Miss Olive K. Grebe and Mrs. Elinor R. Oke.

## Women's Press Club To Honor Miss Abbott

The Women's National Press Club will meet for the first time this season on Monday afternon at 5 o'clock at the Willard, when they will entertain at a tea in honor of Miss Grace Abbott, who, until recently, was chief of the Children's Bureau of the Department of Labor.

# German Aid Taking New Residence

### Dr. Ernst Wilhelm Meyer Has Leased Home in Wesley Heights.

The First Secretary of the German Embassy, Dr. Ernst Wilhelm Meyer, will move from his house in Georgetown October 1 to a new house which he has leased in Wesley Heights on Hawthorne street.

During the past year Dr. Meyer has been occupying the charming home of Capt. Garret L. Schuyler, U. S. N., and Mrs. Schuyler, who have been making their home at Dahlgren, Va., where Capt. Schuyler was stationed.

Capt. and Mrs. Schuyler have returned to Washington from a six weeks' stay in the Adirondacks and are at the Anchorage until they move to their own home in Georgetown October 1. Capt. Schuyler is now on duty at the Ordnance Bureau of the Navy Department.

## Catholic Women To Be Entertained

Mrs. Arthur F. Mullen, chairman of local arrangements for the fourteenth annual convention of the National Council of Catholic Women, which meets in Washington from September 29 through October 3, has planned numerous luncheons, teas and a banquet for the visiting members of the council while in the city.

Those assisting Mrs. Mullen as chairmen of the different committees are: Reception, Mrs. B. C. Stapleton; publicity, Mrs. Charles Perkins Stewart; luncheon for the board of directors, to be held in the Cosmos Club September 18, Mrs. Charles Nell; tour of city, Mrs. J. Rosier Biggs, luncheons, Mrs. Martin Ramsey; automobiles, Mrs. Charles McMahon; posters, Mrs. May Vorhies; pages, Mrs. Louis A. Paynes; tea, Mrs. Camden MacAtee; banquet, Mrs. Helen Stafford Whitton; information for evening entertainments, Miss Mary Mattingly; special chairmen of general arrangements, for evening entertainments, Miss Mary Mattingly, Miss Mary McGee, Miss Grace Sprucebank, Miss Elizabeth Dolan.

Banquet tickets, luncheon tickets, railroad certificates and registration will be handled by the Greater National Capital Committee of the Chamber of Commerce.

## Mrs. Camilio Osias To Remain in Capital

Mrs. Camilio Osias, wife of the Resident Commissioner of the Philippines, is remaining in Washington to be with her son, Camilio, jr., who is ill here. The other children of the commissioner and Mrs. Osias, Victor, Rebecca, Benjamin and Rosita, have left for Los Angeles, whence they will sail October 2 aboard the President Coolidge to join their father in Manila. They will attend school in Manila until they are of college age and will then come to the United States to complete their educations.

## University Group Has Dinner, Bridge

### Fete Is Held by Junior Organization.

The junior group of the American Association of University Women gave a dinner last night in the private dining room at the clubhouse, 1634 I street. Bridge was played in the lounge following the dinner.

The list of guests included Miss Marguerite Atchison, Miss Mercedes Berry, Miss Mary L. Chace, Miss Marion Chapman, Miss Margaret Charters, Miss Margaret Cook, Miss Winifred DeVoe, Miss Christine Fassett, Miss Elsa Fowle, Miss Janet Frost, Misses Elsie and Mildred Green, Miss Maxine Girts, Mrs. Margery Gray, Mrs. Ralph Haupt, Mrs. J. L. Jackson, Miss Alice Jewell, Miss Nanele Kees, Miss Elva Keplinzer, Miss Virginia Kinnard, Miss Pauline Long, Miss Margaret Maize, Miss E. E. Mitchell, Miss Marion Morton, Miss Katherine Murray, Miss Edith Rose, Miss Marguerite Smith, Miss Mary O. Soroka, Miss Violet Winter and Miss Ruby Worner.

Mr. and Mrs. Frederick Korth have arrived in Washington and are stopping at the Fairfax Hotel. Before her marriage in Texas on September 12, Mrs. Korth was Miss Vera Connell, daughter of Mrs. Ninette Sansom Connell, of Fort Worth, Tex.


Mrs. K's
Toll House Tavern
Colesville Pike, Silver Spring, Maryland

A Riot of Fall Coloring
Now in the attractive gardens of the "Old Tavern" coupled with the splendid Dinners, indoor or out, marks the unusual for entertaining.
Luncheons Teas
Sunday Breakfasts
Phone Shepherd 3500

KAPLOWITZ
THE COAT AND SUIT SPECIALTY SHOP
ON THIRTEENTH STREET
BETWEEN E AND F
DRESSES • SPORTSWEAR • GOWNS
For a generation
the best clothes exclusively

HOSIERY REPAIRS
Highest Quality—Lowest Price
One-Thread Run—15c.
Pulled Threads—10c Inch.
While-You-Wait Service
SOUTHERN STELOS CO.
613 13th st. nw. Nat'l 8442.

FREE INSTRUCTION
CHILDREN'S SWIMMING CLASS
SATURDAY AT 10 A. M.
CAMERA GIVEN AWAY
Courtesy Rick's Photo Finishers
Admission 25c
AMBASSADOR SWIMMING POOL

SAVE MONEY ON STORAGE and MOVING
CALL SMITH'S FIRE-PROOF STORAGE
Long Distance Movers
Ags. Mayflower Trans. Co.
Rugs Cleaned or Shampooed
Crate and Pack by Experts
1313 U St. Phone North 3343

Announcing Fall Opening of the
MADRILLON RESTAURANT
15th & New York Avenue
(Washington Bldg.)
LEON BRUSILOFF
and his augmented orchestra
Dancing from 7 on through 2 a. m.
Floor Shows at 8 and 12.
Beginnig today and every Saturday thereafter Cocktail Hour from 4:30.
Ralons Trio from 5:30 to 7.

Try Our Appetizing LUNCHEONS 12 TO 2 45¢
Featuring SUNDAY EVENING DANSANT 7 P.M. to 1 A.M.

Chef Karl Requard
Skipper of the Lowenkeller Kitchen
Dinner a la $1.00 Dinner De Luxe..$1.50 Supper a la Carte
Minimum charge: Week nights, 75c per person; Saturday nights, $1.25 per person. No minimum charge to dinner guests remaining through supper.
Music By the Lowenkeller Orchestra Don Whitman, Director
Lowenkeller
1118 Connecticut Ave.
American Owned and Operated
For Reservations Phone NAt. 2221

Bright College Years

. . . or will they be bright? Will your breakfast coffee be spoiled because no Washington Post is propped against the sugar-bowl?

Of course you'll want The Washington Post sent to you by mail each day. How else could you keep in touch with the Old Home Town? And how else could you keep abreast of the day's news . . . politics . . . sporting events . . . fashions . . . New Deal developments?

Make sure that your copy of The Post is sent you each morning . . . just fill in and mail the coupon below . . . or telephone National 4200.

★ ★ ★ ★ ★

The Washington Post,
Washington, D. C.

Start College Subscription on.....

Daily Only..... Sunday Only.....

Daily and Sunday.....

By mail, Maryland, Virginia, West Virginia and North Carolina (daily only): 1 Month, 60c; 6 Months, $3.50. Other States: 1 Month, 70c; 6 Months, $4.00. For other rates see editorial page.

Name .....

College Address .....

Send Bill to .....

Or Telephone College Address to NA. 4200

The Washington Post

# Pastors Give Sermon Topics for Services; Churches' Fall Activities Under Way

## Special Rites Set to Honor Maj. Sylvester

### Memorial Service Will Be Held at Cathedral by Police Chiefs.

A special service for the International Association of Chiefs of Police will be held in the great choir of the Washington Cathedral tomorrow at 4 p. m. The service will be in memory of Maj. Richard Sylvester, who was superintendent of the Metropolitan Police Department in the District of Columbia from 1898 to 1915. The sermon will be delivered by the Right Rev. James E. Freeman, Bishop of Washington.

Five hundred members of the Metropolitan Police Department, in uniform, headed by Maj. Ernest W. Brown and his staff, will attend. Several hundred visiting police chiefs and their families will also occupy reserved seats. Mrs. Sylvester and members of Maj. Sylvester's family will be seated in the front of the cathedral near the pulpit.

Music will be furnished by the Cathedral choir under the direction of Edgar Priest, and the United States Marine Band, under command of Capt. Taylor Branson. In addition to playing music for the prelude and postlude, the band will render Chopin's Funeral March in tribute to the memory of Maj. Sylvester.

Maj. Sylvester was president of the International Association of Chiefs of Police from 1901 to 1915. During the early days of the cathedral enterprise Maj. Sylvester was responsible for the handling of the large congregations that attended the outdoor services. He was a member of the vestry of St. Stephen's and Incarnation Parish. He died at Wilmington, Del., in December, 1930, and was buried in Rock Creek Cemetery.

The Rev. G. Freeland Peter, canon and chancellor of the cathedral, will deliver the sermon at the service of morning prayer and celebration of Holy Communion in the great choir at 11 a. m. tomorrow. There will be the usual celebration of Holy Communion in the Bethlehem Chapel at 7:30 a. m.

Bishop Freeman has announced that a service of supplication for world peace will be held in the cathedral at 4 p. m. Sunday, September 30, under the auspices of the Universal Christian Council for Life and Work. Among the speakers will be the Rev. William Adams Brown, professor at Union Theological Seminary and a member of the council of Washington Cathedral. National peace societies with headquarters in Washington have been invited to be represented.

**Hamline Church Plans Winter Schedule.**

The winter schedule of services at Hamline Methodist Episcopal Church will begin tomorrow. Dr. H. W. Burgan will preach at the 11 a. m. service, his topic being "A Disconcerting Letter." Sunday evening service will be resumed at 8 p. m., when Dr. Burgan will deliver a sermon entitled "At Odds With the World."

Special music will be rendered at both services by the Hamline quartet, composed of Miss Ethel Stickles, Miss Mabel Flehr, John H. Marville and William Hayghe, with Miss Edith B. Athey at the organ.

The Church School will resume its full program at 9:45 a. m. with all departments operating. The Epworth League, under the direction of Harry Ellis, president, will meet at 7 p. m. to discuss plans for the fall and winter. The High School League and other young people's groups will hold their first meetings in early October.

The Woman's Foreign Missionary Society will hold a tea in the church parlors on Wednesday from 2 to 4 p. m. Mrs. Edward S. Brashears will be in charge.

The Thursday night devotional meeting will be resumed this week, William R. Schmucker having announced a song service of old Gospel hymns.

**"Where God Is," Topic Of Dr. Gove G. Johnson.**

Dr. Gove G. Johnson, pastor of the National Baptist Memorial Church, has chosen as the subject of his sermon tomorrow at 11 a. m., "Where God Is." At 8 p. m. he will speak on "Forgiving Others," the third in a series of evening sermons on "What Jesus Preached."

The Mizpah Class for Women will hold a business meeting in its classroom Tuesday at 8 p. m. The board of deaconesses will meet in the church parlor on Wednesday at 8 p. m., and the midweek service of the church will be held Thursday at 8 p. m.

**Dr. F. W. Johnson To Conduct Services.**

Dr. F. W. Johnson will conduct services at the Grace Baptist Church at the regular morning service at 11 o'clock and again at evening worship to be held at 7:45 o'clock. The Bible school will meet at 9:30 a. m.

The annual home-coming celebration of the church will be held in October, while the fifteenth anniversary of the founding of the church will be held in December.

**St. James' Episcopal Masses Scheduled.**

Early mass will be held at St. James' Episcopal Church, 2800 Thirty-fifth street northwest, tomorrow morning at 7:30. At 10:30 a. m. matins will be said, while Dr. G. W. Atkinson will conduct a high mass service at 11 a. m. The church school will meet at 9:30 a. m. in the vestry rooms.

**Corporate Communion. At St. Alban's.**

Officers and teachers of the St. Alban's Episcopal Sunday School will partake of a corporate communion together with the Brotherhood of St. Andrew at a service to be held tomorrow at 7:45 a. m. Following the service the group will meet for a fellowship breakfast to be held in Satterlee Hall.

Dr. C. T. Warner, rector of the church, will preach at the 11 a. m. service, the title of his sermon being "Religious Education." Walter H. Nash will direct the choir in the musical program of the service.

The thirtieth year of the St. Alban's Sunday School will begin at 9:30 a. m., at which time the adult Bible class will also meet for its first assembly of the year.

**Dr. Chesteen Smith To Preach Tomorrow.**

Dr. Chesteen Smith, pastor of the Metropolitan Methodist Episcopal Church, 4501 Cathedral avenue, will deliver a sermon entitled "Building Life by Christian Convictions" at the 11 a. m. service at the church tomorrow. The Sunday school will meet at 9:30 a. m.

The young people of the congregation will meet at 7 p. m. tomorrow to discuss "Dreams of Youth in the Recent National Council."

Circle No. 3 of the Ladies Association will meet Wednesday at 2 p. m. at the home of the chairman, Mrs. Parke A. Galleher, 4320 Garfield street northwest.

**Winter Activities Start in Georgetown.**

Activities at Christ Episcopal Church, Georgetown, under the direction of the Rev. John Temple, will enter into the winter program next week.

Holy Communion will be celebrated in the church tomorrow at 7:30 a. m. and the regular morning service will be held at 11 a. m.

**Dr. Edward Gabler To Occupy Pulpit.**

"The Christian as a Church Member" will be the subject of Dr. Edward Gabler's sermon at Christ Episcopal Church, navy yard, tomorrow at 11 a. m. Roy K. Easter will direct the musical program at this service.

Holy Communion will be celebrated at 7:30 a. m., and a children's church service will be held at 9:30 a. m., to be followed by the Sunday school sessions at 10 a. m.

The Young People's Fellowship will hold its opening meeting of the season in the parish hall tomorrow at 6:45 p. m.

**Luther Place Church Services Arranged.**

Services at Luther Place Memorial Church, 1441 Kennedy street northwest, will be directed by the Rev. C. C. Rasmussen, who will preach at the 11 a. m. service.

The music for this service, directed by Mrs. Cornelia Long Kinsella, organist, will include two anthems by the choir, "Jesus, My Saviour, Look on Me," by Nevin, and "Through Peace to Light," by Hastings. The organ prelude will be an andante by Mendelssohn, while at the conclusion of the service Mrs. Kinsella will play a postlude in A flat by Bach.

The Christian Endeavor Society will meet tomorrow at 6:45 p. m. in the church for a regular meeting.

The Ladies' Aid Society will meet in the Sunday school rooms Thursday at 2 p. m.

At a meeting of the church council last week, the pastor announced the election of Miss Hazel M. Anderson as parish worker. Miss Anderson graduated last June from the Columbia Bible Training School and has been connected with the religious education department of the church during the summer.

**"Human Cocoons," Subject Of Dr. H. W. Smith.**

Dr. H. W. Smith will deliver a sermon entitled "Human Cocoons" at the 11 a. m. service at the Petworth Baptist Church tomorrow. At the 8 p. m. service his topic will be "Paternalistic Poverty."

The music for the morning service will include two anthems by the quartet entitled "Ye That Stand in the House of the Lord," by Spinney, and "Fear Not, O Israel," by Spicker. The organ prelude, played by Cullen Baxter, organist, will be "Andante Cantabile," by Widor, while the postlude will be "Marche Triumphant," by Tombelle.

The quartet is composed of Miss Blanche Kerr, soprano; Miss Esther Strite, alto; Harold King, tenor, and Thomas Leef, bass. Mr. King is director of the quartet.

**All Saints' Episcopal School to Resume.**

The Sunday School at All Saints' Episcopal Church will begin its fall activities tomorrow at 9:30 a. m. Frank H. Myers, superintendent, will be assisted by Mrs. A. B. Niess, director of the junior school, and Mrs. Owen S. Crandall and Mrs. E. G. Cummings, directors of the primary and beginners' departments.

At the 11 o'clock service, the Rev. Henry T. Cocke will preach a sermon entitled "Some of the Sweetnesses of Life." Music for this service will be provided by the organist, William H. Taylor, who has recently returned from a vacation, and Mrs. Clarissa Griffith and Robert Davidson, soloists.

**Dr. W. S. Abernethy Will Preach Twice.**

Dr. W. S. Abernethy, pastor of Calvary Baptist Church, Eighth and H streets northwest, will preach two sermons tomorrow. At the 11 a. m. service, he will discuss "How Deeply Can We Feel?" and at the service at 8 p. m., his topic will be "That Blind Spot."

Music for the morning service will consist of anthems by the quartet entitled "The Lord Is My Shepherd," by Rogers, and "There Is an Hour of Hallowed Peace," by Neidlinger. The organ selections to be played at this service will be "Meditation," by Widor, and "Pastorale," by Faulkes.

The Florence M. Brown Class of the church will hold an installation ceremony Tuesday at 6 p. m. in the church rooms.

The Lucia Greene Circle of the Missionary Society will hold a supper meeting Wednesday at 6:30 p. m., at the home of Mrs. James R. Hardesty, 111 Grafton road, Chevy Chase, Md.

**Special Music Planned At Gunton-Temple Church.**

Special music will be included in the 11 a. m. service tomorrow at the Gunton-Temple Presbyterian Church. Clara Moran Bernheimer, soprano, and J. Allen Ware, bass, will be the soloists. Mr. Ware has sung with the Civic Opera Company and the Park Avenue Presbyterian Church, both in New York City.

Dr. Bernard Braskamp's sermon topic at the morning service will be "What Is the Set of Our Hearts?"

The Sunday school and Bible class will meet at 9:45 a. m. On Sunday, September 30, the church and Sunday school will celebrate Rally Day.

**Dr. A. E. Barrows To Preach on "Love."**

Dr. A. E. Barrows, minister of the Eastern Presbyterian Church, 611 Maryland avenue northeast, will preach on "Love: The Greatest Thing in the World" at the 11 a. m. service tomorrow. At the 7:45 p. m. preaching service, he will take as his topic "Mountain Climbers."

The first meeting of the Christian Endeavor group of the church will be held in the church at 7 p. m.

On Thursday a church supper is scheduled at 5 p. m., to be followed by a congregation rally and roll call. Dr. Barrows will show pictures of the Bible Land at 7 p. m. These pictures were gathered by Dr. Barrows during his three years of educational work in the Near East at the American University in Bayreuth, Syria.

**Dr. Dudley Announces Order of Services.**

The order of services at the Episcopal Church of St. Stephen's and Incarnation, 3421 Center street, as announced by Dr. G. F. Dudley, rector, is as follows:

Holy Communion at 7:30 a. m., and church school at 9:30 o'clock in the morning. Dr. Dudley will preach at the 11 a. m. service and again at the service at 8 p. m.

**"Know Your Church," Subject Of Dr. H. W. Snyder.**

Sunday services at St. Paul's Lutheran Church, 5124 Chevy Chase parkway, will consist of Sunday School at 9:30 a. m. and an 11 a. m. service at which Dr. H. W. Snyder, the pastor, will preach a sermon entitled "Know Your Church."

Dr. Snyder will attend the eighth Women's Missionary Society Biennial Convention to be held in Dayton, Ohio, from September 30 through October 3. At a session of the Young Women's Congress to precede the convention, Dr. Snyder will commission a new field worker, Miss Lindahl, and deliver an address at the Biltmore Hotel entitled "The Christ We Live."

**Dr. E. C. Beery to Discuss State of Christianity.**

"Is Christianity Offensive or Defensive?" will be the sermon topic of Dr. E. C. Beery at the 11 a. m. service of the Francis Asbury Methodist Episcopal Church South tomorrow. The choir will sing two anthems at this service entitled "Oh Come Let Us Worship," by Mendelssohn, and "Ho, Everyone That Thirsteth," by MacFarlane.

The Church School will be held at 9:30 a. m.

Allen H. Watson will give an organ recital at 7:40 p. m. tomorrow, including in his program "Con Moto in D Major," by Rogers; "Song Without Words," by Thome; and "Dialogue," by Klein.

At 8 p. m. tomorrow Dr. Beery will preach a sermon entitled "Sins Blotted Out." At this service the quartet will sing "Art Thou Weary?" by Chadwick, and the anthem will be "For His Is the Sea," by Mendelssohn.

The Francis Asbury Church will send three delegates to the Methodist Episcopal convention to be held in Baltimore October 4.

**"Religion's X," Topic Of Dr. J. H. Hollister.**

"Religion's X," will be the subject of a sermon by Dr. J. Hillman Hollister at the 11 a. m. worship service at the Chevy Chase Presbyterian Church tomorrow.

The intermediate group of the Hearthstones will meet tomorrow at 5 p. m. in the church school building under the direction of W. Branford Bayliss, director of religious education.

The Fireside Discussion Group will meet at the home of Dr. and Mrs. Hollister, 3913 Ingomar street, at 7:30 p. m. The Collegians will meet at the same hour at the home of Mr. and Mrs. J. R. Grinstead, 3701 Morrison street, for discussion under the leadership of Dr. William Blum.

Officers of the Young People's Society elected last week follow: Howard Bandy, president; Marjorie Agnew, vice president; Beatrice McComas, secretary, and John Biggs, treasurer.

Sections of the Woman's Guild will meet throughout the week at luncheons for discussion of organization plans.

The Woman's Christian Temperance Union will hear Miss Elsie Stone, of the Columbia College of Christian Education, and Dr. Loretta E. Kress, of the Washington Sanitarium, at a meeting to be held in the Church House at 12:30 p. m. Wednesday.

Officers and teachers of the church school will hold a Church School Night on Tuesday. Following discussion of plans, Communion will be administered to the group by Dr. Hollister.

A special graduation program is being planned for the primary department on Saturday, September 29.

**Rev. W. F. Atkinson Plans Two Sermons.**

The Rev. Walter Franklin Atkinson, minister of the Dumbarton Avenue Methodist Episcopal Church, will preach a sermon entitled "Spiritual Success Amid Temporal Difficulties" at the 11 a. m. service tomorrow. At the evening service his subject will be "The Way of the Eternal."

The new organist-chorister, Revilla Fry Atkinson, will be in charge of the music at both services. Miss Atkinson is also director of music for the W. C. T. U. in the District of Columbia.

New officers elected by the board of trustees last week were Dr. Robert E. Layton, president; A. C. Fisher, vice president C. H. Gray, secretary; R. J. Hoage, treasurer.

A supper conference of the officials and members of the church will be held Thursday at 6:30 p. m. The program will include a play directed by Mrs. H. L. Rohrback, special music and talks by representatives of the various departments and societies of the church.

**Lincoln Road M. E. Church To Have Anniversary.**

The Lincoln Road Methodist Episcopal Church is planning a week of celebration to commemorate the twenty-fifth anniversary of the organization of the church, to be held September 30 to October 7.

Guest speakers have been invited for both Sundays. All former ministers and members are invited to return and participate in the programs.

**The Rev. E. Bostick Here From China.**

The Rev. E. Bostick, from Wusih, China, will be the guest speaker Sunday morning at Metropolitan Baptist Church, Sixth and A streets northeast. Dr. John Compton Ball, pastor, will preside at this service.

At the evening service Dr. Ball will talk on "The Greatest Asset to Washington." This service will be preceded by the ordinance of baptism.

**"The Possible You," Topic Of the Rev. E. O. Clark.**

The Rev. Edward O. Clark, pastor of Chevy Chase Baptist Church, will preach on the subject, "The Possible You," at the morning service tomorrow In the evening, Mr. Clark's subject will be "Emergency Lights."

An open air meeting of the Christian Endeavor Society will be held at the home of Joseph F. Gulick, 120 Cummings lane, at 6 p. m. The Sunday Evening Club will meet at 6:45 p. m.

The subject of the devotional service Thursday will be "Baptists in Berlin."

**Baraca Philathea Union Will Meet Monday.**

The Baraca Philathea Tri-City Union will meet in the First Baptist Church of Alexandria Monday at 8 p. m.

Washington classes in attendance will hear a report from delegates who attended the world-wide Baraca and Philathea Union convention at Ocean Park, Me.

**"Matter" to Be Subject at Churches of Christ, Scientist.**

"Matter" is the subject of the Lesson-Sermon in all the Churches of Christ, Scientist, tomorrow.

The Golden Text is from Psalms 114:7, "Tremble, thou earth, at the presence of the Lord, at the presence of the God of Jacob." Among the citations which comprise the Lesson-Sermon is the following from the Bible: "There came also a multitude out of the cities round about unto Jerusalem, bringing sick folks, and them which were vexed with unclean spirits: and they were healed every one." (Acts 5:16).

The Lesson-Sermon also includes the following passage from the Christian Science Text Book, "Science and Health with Key to the Scriptures," by Mary Baker Eddy: "Disease is not an intelligence to dispute the empire of Mind or to dethrone Mind and take the Government into its own hands." (Page 378).

**Lutheran Churches Schedule Conventions.**

Members of the Lutheran Church are centering their attention upon five cities of the United States during the next two weeks.

The Women's Missionary Society will meet at Dayton, Ohio, from September 30 through October 3. Representatives from Washington churches who will attend are Miss Barbara Wiegand, Mrs. L. H. Waring, Mrs. J. G. Kingsbury, Miss Mildred Winston and Dr. Mary Markley.

Lutheran pastors and laymen who will attend the national convention of the United Lutheran Church at Savannah, Ga., October 17-24 are Dr. H. W. Snyder, Dr. C. C. Rasmussen, Dr. Gould Wickey, A. M. Cooper and L. Russell Alden.

The American Lutheran Church, with three representative churches in Washington, will hold its national convention at Waverly, Iowa, October 12-18. The Women's Missionary Society of this church also holds its convention at Oshkosh, Wis., during October 23-25. Several Washington delegates will be present at both gatherings.

**Rev. C. H. Jope to Preach On "The Bubbling Pool."**

The Rev. Clifford H. Jope, pastor of the Ninth Street Christian Church, will preach a sermon entitled "The Bubbling Pool" at the morning worship tomorrow. The congregation will meet in the adult auditorium instead of the worship auditorium while the work of redecoration is in progress. The reopening of the church edifice after complete renovation will take place Sunday morning, September 30, at which time the junior church will also have its first meeting of the season.

Tomorrow at 6:30 p. m. the Young People's Society of Christian Endeavor will meet in the church rooms.

At the evening worship hour tomorrow the pastor will speak on "The Man Who Came Back."

J. Raymond Mills, director of the religious education at National City Christian Church, will address a meeting of officers and teachers of the church school at a meeting to be held at 6:30 p. m., Tuesday. Graduation ceremonies for the graduates of the intermediate department of the church school will be held Friday evening at 8 o'clock.

**"Who Lives in You?" Topic of Dr. Miller.**

"Who Lives in You?" is the morning sermon topic announced by Dr. Raphael H. Miller, minister of the National City Christian Church tomorrow. The choir will sing an anthem, "My Faith Loks Up to Thee," by Schnecker, while a violin obliggato will be played by Miss Grace Powell. She will also play "The Romance," together with Lyman McCrary, guest organist.

At the evening service Dr. Miller will speak on "The Rising Tide of Youth." J. Allen Ware will be the guest basso, singing with the mixed quartet.

The first church supper of the season will be held Thursday at 5:45 p. m. at the Social Hall.

**"The Fine Art of Living," Subject of Sermon Series.**

A series of sermons on "The Fine Art of Living" has been announced by Ulysses G. B. Pierce, D. D., minister of All Souls' Unitarian Church, for the next five Sundays.

The first of these sermons, "The Perilous Art of Living Alone," will be delivered at the morning service tomorrow. The church school meets at 9:45 a. m.

Plans are now being laid for the celebration of the tenth anniversary of the new building at Sixteenth and Harvard streets in October.

**Dr. F. W. Perkins Preaches Tomorrow.**

"The Something More of Liberal Religion" is the sermon topic of the Rev. Dr. Frederic W. Perkins at the Universalist National Memorial Church tomorrow at 11 a. m. The musical ministry will be by the National Capital Choir of 30 voices, under the direction of Dr. Albert W. Harned.

The church school will meet at 10:15 a. m., except the adult Bible class, which is conducted by Dr. Perkins, at 12:15.

The Ladies' Aid Association will hold a luncheon in Perkins Hall at 12:15 on Tuesday, to be followed by the first meeting of the year under the direction of Mrs. F. W. H. Weishaupt, the president.

On Friday, at 7:30 p. m., the Boy Scout troop will meet in the Weston room.

**Centennial Baptist Church Has Homecoming Sunday.**

The annual homecoming service of the Centennial Baptist Church will be held tomorrow, the Rev. E. A. Seaton presiding at the services. Sermons at both the 11 a. m. and 8 p. m. services will be delivered by the Rev. Rush P. Ferguson.

A quartet from the Central Union Mission will render special music in celebration of the event, while Mrs. Marie Deal will be the soloist for the evening service.

## Isaiah's Faith Won War

### Defeat of Assyrians by Supernatural Forces When Jews Were Threatened Is Old Testament Romance With Modern Parallel.

By William T. Ellis.

One of the whacking big words that theologians, philosophers and other highbrows are fond of using is "anthropomorphism." It means "like unto man." It is applied to the character of God. "Moderns" snort when they use it, affecting to despise, as infantile, any mind that thus regards God as personified. Our "emancipated" day prefers to think of the Almighty—if there really is such a Being—as a Primal Force, a Cosmic Intelligence, a First Cause. We are too wise and too big, they assert, to entertain the thought of a personal Deity.

Of course, these "advanced thinkers" have to concede that the God of the Old Testament is an anthropomorphic God. So is the God of the New Testament: for Jesus seemed mostly concerned to portray God as a Heavenly Father; and He taught us all to pray: "Our Father who art in heaven." The high-water mark of Old Testament teaching is "Like as a father pitieth his children, so the Lord pitieth them that fear Him." The New Testament's peak is a cross whereon the Son, dying, cried "Father!"

Indeed, the only God with whom our ancestors have done business for 2,000 years is a personal God; One who is attentive to the cries of His children: who answers their prayers and overrules their affairs. If God is not thus personal, and concerned with human life, then His very existence is a matter of indifference to mortals. It is because we believe that God knows and cares, hears and answers, that we obey Him and love Him, and leave our lives in His keeping. The Father-conception of God is not small; it is the largest possible. It takes a greater God to be personally interested, as Jesus taught, in the life of every human being than it took to set the universe whirling in space. No diviner interpretation of the Deity is possible than that set forth by Jesus, who came to show us the Father.

**History and God.**

This truth is the basis of our present lesson. Judah was menaced by Assyria, the most powerful kingdom of the time. God intervened to care for His people and to deliver them. That is the whole story.

There were highbrows and intellectuals and worldly-wise in those days, who felt themselves above the considerations of simple piety. Their "practical" plan was to make an alliance with Egypt against Assyria. They were the counterparts of our present-day statesmen who rely upon armaments and treaties to protect and promote their nations, heedless of the state of mind of the people. There is a pungent contemporaneousness about Isaiah's word. "Woe to them that go down to Egypt for help, and rely on horses, and trust in chariots because they are many, and in horsemen because they are very strong, but they look not unto the Holy One of Israel, neither seek Jehovah!"

Our world is still going down to Egypt—to the armament makers and to selfish nations in conference. We haven't the good sense to see that an army of Sunday school teachers are more powerful than an army with tanks, artillery and machine guns.

Poignant eloquence is in the passionate plea of Isaiah—who might be speaking to our world in 1934—"Turn ye from Him from whom ye have deeply revolted, O children of Isreal."

In those frantic days in the life of the Jews, when kings were terrified by the Assyrian menace, we find a serene and majestic figure in the character of Isaiah, who had become established as the prophet, or interpreter, of Jehovah. In distress, the rulers appealed to him and he set forth the mind of God. He made plain the religious significance of contemporary events. And, always, by exhortation, by citation of history, and by metaphors, he incited to faith. He was a heartener of his nation, as well as a counselor of kings. In a dark day, his calm and intelligent trust in God was the one bright light.

Let no man say that preachers have nothing to do with the present world crisis. It is true that they should refrain from discussing definite measures of which they have no real knowledge. But in such times as the present it is the high duty of the minister of religion to bring to bear upon current problems the eternal truth of the will of God. We need spiritual trustees more than we need a brain trust. In a confused era, the call is loudest for those who clearly see and bravely indicate the paths of righteousness and religion. The one voice which our day most wants to hear is that which can say, "Thus saith the Lord." God give us Isaiahs!

**Modern Assyrias.**

Modern moral and spiritual guides will not hesitate to point out the perils which reside in our contemporary Assyrias. What are the real forces which threaten civilization and our own Nation? Mostly, these prophets of disaster are vague in their ominousness. We look to our true prophets to particularize.

Various bugaboos have been lifted to frighten mankind—technocracy, corporate power, the sensational growth of large private fortunes, the subjection of farmers and workingmen into the status of peasantry, the irruption of Asia's hordes, the decline of individualism, &c. Any or all of these may be grave perils, but none is the real Assyria that threatens us.

Doom will come if it comes—and I am not fearful—when men and women slump from the spiritual conception of life, and from a sense of responsibility to a Supreme Being who holds both individuals and nations to accountability for their conduct.

Certainly the scene is all set for the modern Isaiahs. In the United States and Canada, even more than in the rest of the world, there are profound stirrings of human sentiment. They need to catch the full import of Isaiah's word, as true now as when spoken, more than 2,500 years ago: "Thou wilt keep him in perfect peace, whose mind is stayed on Thee." That is the golden text of the present lesson. It is also the golden truth for the present time.

## Second Baptist Cornerstone Rites Sunday

### Ceremonies at 17th and East Capitol Set for 3 P. M.

The cornerstone of the new Second Baptist Church at Seventeenth and East Capitol streets will be laid tomorrow. The ceremony will begin at 3 p. m. and will include addresses by the pastor, the Rev. H. M. B. Jones, D. D., and Dr. W. S. Abernethy, of the Calvary Baptist Church. The devotional service will be conducted by Dr. G. G. Johnson, of the National Memorial Baptist Church. Dr. Johnson is moderator of the Columbia Association of Baptist Churches.

Papers pertaining to the history of the congregation, which next

Continued on Next Page.


UNIVERSALIST.

UNIVERSALIST NATIONAL MEMORIAL CHURCH
Corner 16th and S Sts. N.W.
REV. FREDERIC W. PERKINS, D. D.
10:15—Church School.
11:00—Service of Worship.
"The Something More of Liberal Religion."
National Capital Choir
Albert W. Harned, Mus. Doc.

UNITARIAN.

ALL SOULS' CHURCH
Sixteenth and Harvard Streets
Minister
ULYSSES G. B. PIERCE, D. D.
9:45 a. m.—Church School.
11:00 a. m.—Morning Worship.
"THE PERILOUS ART OF LIVING ALONE"

Episcopal
ST. JOHN'S CHURCH
LAFAYETTE SQUARE
8:00 a. m.—Holy Communion.
11:00 a. m.—Morning Prayer and Sermon.
Dr. OLIVER JAMES HART.
Will Preach.
VISITORS WELCOME.

Church of The Epiphany
1317 G Street N.W.
Rev. Z. B. PHILLIPS, D. D., LL. D.
Rev. HARRY LEE DOLL, B. D.
8:00 a. m.—Holy Communion.
9:30 a. m.—Opening of Winter Session of Church School.
11:00 a. m.—Morning Prayer and Sermon by the Rector.
8:00 p. m.—Evening Prayer and Sermon by the Rev. Mr. Doll.

Rock Creek Church
Founded A. D. 1719.
Rock Creek Church rd. and Webster st.
Rev. F. J. Bohanan, D. D., Rector.
Services 8:30 a. m. and 11 a. m.

ST. AGNES'
46 Que street nw.
(Fla. ave. or North Capitol st. car.)
Rev. V. O. ANDERSON, Rector.
Sundays.
7:00 a. m.—Low mass.
11:00 a. m.—Sung Mass and Sermon.
Week Days.
7:00 a. m.—Low mass, every day.
9:30 a. m.—Low mass, Thursdays.
8:00 p. m.—Intercessions Fridays.

Washington Cathedral
Wisconsin and Massachusetts Avenues and Woodley Road
Holy Communion 7:30 a. m.
Morning Prayer, Holy Communion and Sermon, Preacher, Canon Peter 11:00 a. m.
Maj. Richard Sylvester Memorial Service and Sermon, Preacher, the Bishop of Washington 4:00 p. m.

CHRISTIAN.

THE NATIONAL CITY CHRISTIAN CHURCH
THOMAS CIRCLE.
Dr. R. H. Miller, Rev. J. R. Mills, Ministers
9:45 a. m.—Bible School.
10:50 a. m.—"Who Lives in You?"
7:45 p. m.—"The Rising Tide of Youth."

Presbyterian
CENTRAL PRESBYTERIAN
Southern General Assembly.
16th and Irving Sts. N.W.
REV. JAMES H. TAYLOR, D. D., PASTOR
9:30 a. m.—Sunday School.
11:00 a. m.—Morning Worship.
Sermon by Dr. Taylor
8:00 p. m.—Evening Worship.
Sermon by Dr. Taylor

CHURCH OF THE PILGRIMS
ON THE PARKWAY
At 22d and P sts. nw.
Gift of the Presbyterians of the South to the Nation's Capital.
REV. ANDREW REID BIRD
Minister.
Divine Worship at 11 a. m. and 8 p. m.
A CORDIAL WELCOME TO YOU.

NEW YORK AVENUE CHURCH
13th & H & N. Y. Ave.
Ministers
DR. JOSEPH R. SIZOO
DR. ALBERT EVANS
11:00 A. M.—Dr. Sizoo preaching.
"When Life Runs Dry."
8:00 P. M.—Evening Meditation—Dr. Sizoo.

SUNDAY SCHOOL OPENS at the COVENANT-FIRST
Conn. Ave. at 18th & N Sts.
for all departments, 9:45 a. m.
Start the children in Sunday School promptly.
C. C. HAIG, Superintendent.
Morning Worship, 11 a. m.
"Faith and the Fear of Thiars."
Dr. Albert Joseph McCartney
Rev. Samuel R. Allison
Ministers.

OTHER SERVICES.

FREE 9 LECTURES 9
by
Prof. William Estep

Psycholorist
Philosopher
Founder of Super Mind Science Church
HE SHOWS YOU THE WAY TO HEALTH, SUCCESS AND SPIRITUALITY.
Lectures at 8 P. M.
Tonight—"The Psychology of Mind and Matter."
Sunday—Church services 11 a. m. and 8 p. m.
Monday—"Communism and the Church."
Tuesday—"Mahatma Gandhi and India."
Wednesday—"Hitler's Horoscope."
Thursday—"A Forecast of 1935 According to the Science of Cosmology."
Friday—"Rejuvenation and the Ductless Glands."
Saturday, Sept. 29—"How Jesus Christ Performed Miracles."
Sunday, Sept. 30—"Positive Will Versus Power of Suggestion."
Monday, Oct. 1—"Eternal Wisdom and Health."
Wonderful demonstration of super mind science will be given. Do not fail to hear these inspiring lectures!
Super Mind Science Center
1614 K St. N.W.
Free to the Public.

BAPTIST.

The Baptist Bible School, Inc.
Waddell Hall, 715 8th Street
Washington, D. C.
Offers Twenty-One Courses
of training under a competent faculty
NEXT SESSION BEGINS
SEPT. 24, 6:30 P. M.
Classes open to all Religious Sects.
For further information address
DR. B. P. ROBERTSON, President.

First Baptist Church
Sixteenth and O sts. nw.
Dr. S. J. Porter, Pastor Emeritus.
Dr. E. W. Weaver, Minister.
11 a. m.—"The Jesus of History and the Jesus of Experience," Rev. Dr. Walter Pope Binns, Roanoke, Va.
8 p. m.—"What Makes Life Worth Living," Dr. Binns.
Sunday School, 9:30 a. m.; B. Y. P. U., 6:45 p. m.
Lecture on Sweden, 8 p. m., Monday, by the Rev. Gunnar Jansen, of Sweden.

The Centennial Baptist Church
7th and I Streets N.E.
HOMECOMING SUNDAY
All members, former members, and friends of Our Church are urged to attend the
SPECIAL INSPIRATIONAL SERVICES
dedicated to
REUNION
and
RENEWAL OF OLD FRIENDSHIPS
Our Acting Pastor,
Rev. Rush P. Ferguson
preaches at 11 a. m., on "Going Forward" and at 8 p. m. on "The Righteousness That Exceeds."
At each service there will be a Special Musical Program.
COME HOME TO CENTENNIAL ON OUR HOMECOMING SUNDAY!

LUTHERAN.

REFORMATION
Opposite Folger Shakespeare Library.
Dr. OSCAR F. BLACKWELDER, Pastor.
Dr. JOHN WEIDLEY, Pastor Emeritus.
9:30 a. m.—Bible School.
11:00 a. m.—"A Study in Contrasts," Sermon by Dr. Blackwelder.
Everybody invited.

CONGREGATIONAL.

"FREEDOM AND RELEASE IN RELIGION"
By Rev. Russell J. Clinchy
At MOUNT PLEASANT CHURCH
Columbia Road at 14th St.
Tomorrow at 11 a. m.
Young People's Groups at 6 p. m.

FIRST CONGREGATIONAL CHURCH
10th and G Sts. N.W
Allen A Stockdale, D. D., Minister.
11 a. m., Dr. Stockdale preaches on "A City on a River." 8 p. m., service in S. S. room: singing, Scripture and sociability. Thursday, Church Supper at 6 p. m., followed at 6:45 by service under leadership of Dr. Stockdale. Subject, "The Difference Between Judgment and Oppression."

METHODIST EPISCOPAL SOUTH.

MOUNT VERNON PLACE
Southern Methodism's Representative Church, Mass. ave. at 9th st. nw.
DR. FORNEY HUTCHINSON, Pastor.
11 a. m.—"The Elder Brother." 8 p. m.—"The Prodigal Son." Dr. Forney Hutchinson.

• Christian Science •
Churches of Christ, Scientist, Branches of The Mother Church, The First Church of Christ, Scientist, in Boston, Mass.
First Church of Christ, Scientist, Columbia rd. and Euclid st.
Second Church of Christ, Scientist, 111 C st. ne.
Third Church of Christ, Scientist, 13th and L sts. nw.
Fourth Church of Christ, Scientist, 16th and Meridian sts. nw.
SUBJECT:
"MATTER"
SERVICES:
SUNDAY, 11 a. m. and 8 p. m.
SUNDAY SCHOOL, 11 a. m.
WEDNESDAY EVENING MEETINGS, 8 o'clock.
READING ROOMS:
FIRST CHURCH, 730 17th st. nw.—Hours, 9 to 9 (except Wednesdays, 9 to 7, and Sundays and holidays, 2:30 to 5:30).
SECOND CHURCH, 111 C st. ne.—Hours, 1:30 to 5:30 week days; 2:30 to 5:30 Sundays and holidays.
THIRD CHURCH, Colorado Bldg., 14th and G sts.—Hours, 9:30 to 9 (except Wednesdays, 9:30 to 7:30; Sundays and holidays, 2:30 to 5:30).
FOURTH CHURCH, Tivoli Bldg., 3313 14th st.—Hours, 9 to 9 week days; Wednesdays, 9 to 7:30; Sundays, 2:30 to 5:30; holidays, 2:30 to 7:30.
All are welcome to attend our church services and use our reading rooms.


*Lay Corner Stone Tomorrow*

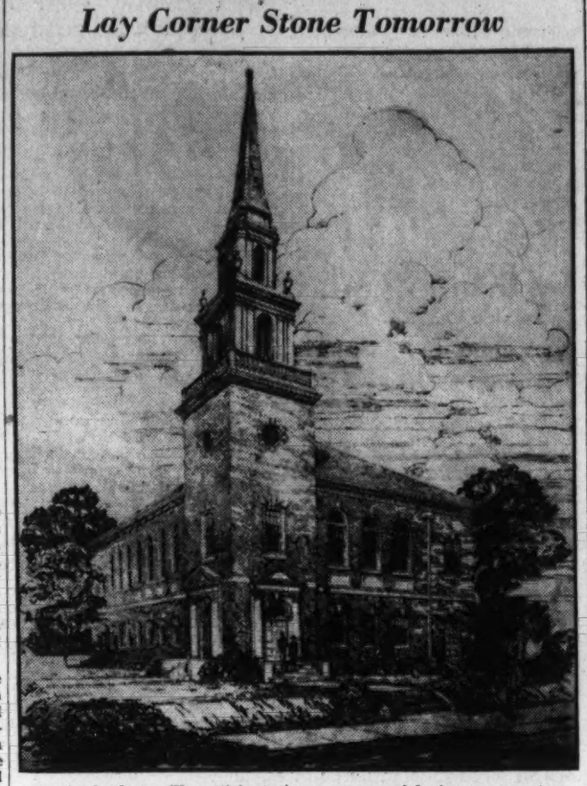

*Baptist leaders will participate in ceremony of laying corner stone for the new structure of the Second Baptist Church, Seventeenth and East Capitol streets, tomorrow afternoon.*

# Second Baptist Cornerstone Rites Sunday

## Ceremonies at 17th and East Capitol Set for 3 P. M.

Continued from Preceding Page.

year will celebrate its 125th anniversary jubilee, as well as tokens and messages from its many organizations and Bible classes will be deposited in the box to be sealed in the stone.

Ground for the new structure was broken last July and the officers of the church hope to move into the new building within a few months. In the meantime, services are being held in the present church at 1831 Massachusetts avenue southeast.

Dr. Jones will preach two sermons at the regular services of the day, choosing "Holding What We Have" as his topic at the 11 a. m. service and "The Saving Power of Jesus" for the evening service at 8 o'clock. Special music has been arranged for both services by Prof. W. N. Janson.

The church school will meet at 9:30 a. m. tomorrow.

**Relief Work Planned By Rock Creek Parish.**

A call to enlist the aid of all organizations in the Rock Creek Episcopal Parish to aid in a drive to furnish clothing and other necessities for the needy of the parish has been issued by Dr. Franklin J. Bohanan, the rector. The church will cooperate with the Episcopal City Mission in its winter relief program.

Dr. Bohanan will deliver the sermon at the 11 a. m. service tomorrow. There will also be a celebration of the Holy Communion at 8:30 a. m. Evening prayer services will be held at 7:30.

The Woman's Auxiliary will hold its first fall meeting Wednesday noon. The Chapel Guild of Holy Comforter Chapel will offer a sauerkraut dinner in the chapel from 5 to 7 p. m. on Wednesday.

**Dr. Joseph R. Sizoo Returns to Pulpit.**

Dr. Joseph R. Sizoo will return to the pulpit of the New York Avenue Presbyterian Church tomorrow. His sermon topic will be "When Life Runs Out." Dr. Sizoo will also conduct the Evening Vesper Hour service and deliver the meditation.

Classes in the church Bible school will start tomorrow. Miss Marjorie Webster will be in charge of a special worship program for young people in the lecture room at 9:30 a. m. At 6:45 p. m. the Christian Endeavor Society will observe its service of worship.

**Guest Preacher to Speak At First Baptist Church.**

The Rev. Walter Pope Binns, D. D., of the First Baptist Church of Roanoke, Va., will be the guest preacher at the First Baptist Church tomorrow morning, while Dr. Rufus Weaver occupies his pulpit in Roanoke. Dr. Binns' sermon topic will be "The Jesus of History and the Jesus of Experience." In the evening he will speak on "What Makes Life Worth Living."

Hazel Smyth and a group of young women from the Euzelian Class will conduct services at Ivakote Farm tomorrow. In the evening Kathryne Cowden and Group 4 will be in charge of the B. Y. P. U. program. On Tuesday Lila Hicks and a group from the B. Y. P. U. will visit Central Union Mission and conduct services, while on Thursday Lucille Williams and a group will conduct similar services at the Gospel Mission.

**"A Lion Is in the Streets," Topic of Adjt. Eroh.**

"A Lion Is in the Streets" will be the subject of a sermon to be preached by Adjt. H. Mills Eroh at the services of the Volunteers of America tomorrow at 3:30 p. m. in the mission at 471 Pennsylvania avenue northwest. Capt. Parker will conduct the musical program.

**Dr. Stockdale to Preach On "A City on a River."**

At the First Congregational Church, Tenth and G streets northwest, Dr. Allen A. Stockdale, the pastor, will preach at the 11 a. m. service. His sermon subject will be "A City on a River." Paul DeLong Gable will be at the organ.

A new type of informal Sunday evening service will be initiated at 8 p. m. tomorrow to introduce strangers to the church.

Sunday school convenes at 9:45 a. m., followed by the Women's Bible Class at 10 a. m. A meeting of the Young People's Christian Endeavor Society will be held at 6:30 p. m. tomorrow. Miss Helen Olmstead will be in charge of the meeting.

The Sunday school staff will hold a meeting at 8 p. m. Monday in the church. Meetings of the Sixteenth Street Heights Circle, the Woodridge Circle and the Mount Pleasant Circle are scheduled for this week.

**Young People Active At Mount Pleasant Church.**

The young people's organizations will inaugurate their fall activities at the Mount Pleasant Congregational Church tomorrow evening. The Forum, a discussion group, and a Sunday Evening Club will hold their first meetings.

At the morning service the Rev. Russell J. Clinchy will speak on "Freedom and Release in Religion."

Dr. Clinchy will also speak at the final session of the conference of officers and teachers of the Sunday school, being held at Vanderwerken, Va., tomorrow afternoon.

**Prof. Estep to Present Forecast for 1935.**

An analysis of famous men and a forecast for 1935 will be offered by Prof. William Estep tonight at the Super Mind Science Center meeting at 8 p. m. Prof. Estep, the founder of the center, is the only American who claims the title "Mahatma," bestowed on him by the same order of Yogis of which Mahatma Gandhi is a member.

Tonight's lecture will deal with "The Psychology of Mind and Matter," dealing with the power of the mind to banish disease, failure, sin, ignorance and suffering. Other lectures will continue every night next week until Monday, October 1.

**Dr. Hart Returns To St. John's Pulpit.**

At St. John's Episcopal Church, Lafayette square, tomorrow, the rector, Dr. Oliver James Hart, will preach at the morning service.

Dr. and Mrs. Hart and their son returned this week from Castine, Me., where they spent the summer. After October 1 they will be at the St. Regis, 2219 California street northwest.

**Two Sermons Planned By Dr. James H. Taylor.**

Tomorrow at the Central Presbyterian Church, the pastor, Dr. James H. Taylor, will preach in the morning on "The Optimism of Isaiah" and in the evening on "A Great Confession."

The Christian Endeavor Society will hold its regular meeting at 7 p. m.

The church is planning to observe the Home Mission study season that has been appointed by the general assembly of the Southern Presbyterian Church. Weekly studies and addresses will be assigned and visiting home missionaries will summarize their work. The book to be studied will be "Presbyterian Missions in the Southern United States" by Dr. E. T. Thompson, of Union Theological Seminary, Richmond, Va.

**"Faith and Fear of Things," Subject of Dr. McCartney.**

"Faith and the Fear of Things" will be the subject of the sermon to be delivered by Dr. Albert J. McCartney at the Covenant-First Presbyterian Church tomorrow.

The Sunday school will resume its services in all departments at 9:45 a. m. The very young children are asked to enter in the church house immediately next to the church, and all others through the chapel door on N street. The general convocation will be in the chapel at 10 a. m., at which time Dr. McCartney will address the gathering.

**St. Andrew's Services Begin at 8 a. m.**

Services at St. Andrew's Episcopal Church tomorrow will begin at 8 a. m. with a celebration of the Holy Communion. Dr. A. J. Wilder, the rector, will address the children, at a special children's service at 9:30 a. m. and will preach at the 11 a. m. service. The Young People's Fellowship will meet at 7:30 p. m. tomorrow.

**"The Elder Brother," Topic of Dr. Forney Hutchinson.**

The pastor, Dr. Forney Hutchinson, will preach at both services at the Mount Vernon Place Methodist Episcopal Church tomorrow. His morning subject will be "The Elder Brother," while at the evening service he will preach on "The Prodigal Soul."

The choir will sing "Sun of My Soul," by Baldwin, and Arthur M. Tabbutt will sing the offertory solo at the 11 a. m. service. The anthem, "Eventide" will be sung by the choir at the evening service, while Mrs. LaVergne Sims Fairchild will sing the offertory number.

The church school will meet at 9:30 a. m. The Young People's and Young Adult departments will convene at 7 p. m. tomorrow.

**Fifth Baptist Church Sermons Announced.**

Two sermons entitled "Rekindling Fires" and "Not Ashamed of the Gospel" will be delivered by Dr. John E. Briggs at the morning and evening services at the Fifth Baptist Church tomorrow.

Sunday school convenes at 9:30 a. m., followed by the service at 11 a. m., and the service at 7:45 p. m.

All departments of the Baptist Young People's Union group of the church will meet at 6:30 p. m. to take part in an inspirational hymn-singing program that will be led by a chorus choir.

**Baptist Men's Council To Meet October 30.**

The Columbia Council of Baptist Men, a layman organization composed of men from every Baptist church in Washington and affiliated with the National Council of Baptist Men, will hold a fall rally at Calvary Baptist Church on Sunday, October 30. Charles A. Wells, writer and artist, who has recently returned from an extended tour of Russia, will speak.

**"Aggressive Christianity," Topic of Dr. Ridgely.**

"Aggressive Christianity" will be the subject of Dr. Vernon N. Ridgely's sermon tomorrow morning at the Calvary Methodist Church. At the 8 p. m. service Dr. Ridgely will take as his sermon theme "Perseverance."

The senior choir, under the direction of Louis A. Potter, will sing at both services. "O Praise Ye the Lord," by Bortnyanski, and a men's chorus "Some Blessed Day," by Nevin, are the special numbers for the 11 a. m. service, while Briant's anthem, "Come Now and Let Us Reason Together" and a duet, "On Life's Highway," will comprise the evening program.

The mid-week devotional service will be held Thursday at 8 p. m. in the Guild Hall.

The junior and young people's choirs will begin their rehearsals next Saturday. Mrs. D. W. Lum will entertain the C. Y. W. class at her home on Wednesday at 8 p. m.

Junius McCartney, membership secretary of the Calvary Young People's Department, has been named to direct a Visitation Week to start tomorrow. Young people will call throughout the parish to interest those who do not attend their meetings.

**Rev. A. K. Stockbrand To Occupy Pulpit Here.**

Rev. A. K. Stockbrand, formerly pastor of the First Baptist Church at Hyattsville, will occupy the pulpit of the Temple Baptist Church tomorrow at the 11 a. m. service.

The service at 8 p. m. will be under the auspices of the Christian Youth Fellowship Group.

**"That Other Mile," Subject of Dr. Frederick Harris.**

"That Other Mile" is to be the sermon subject of Dr. Frederick Brown Harris at the 11 a. m. service tomorrow at the Foundry Methodist Episcopal Church. At the 8 p. m. service he will talk on "The Ingredients of a Saint." Musical numbers will be rendered by Mrs. Mabel Linton Williams, organist, and Justin Lawrie, tenor.

# Trend in Smart Masculine Headgear Moves Definitely Toward the British

## Opera Hat Holds Its Own, With Dinner Jacket and 'Tails'.

THE current direction of men's fashion leads the hat manufacturer to England, mother of men's wear. The Washington forecast is based upon a study of over 200 types and colors of hats observed in the showrooms of manufacturers whose names are synonymous with fine headwear.

The opera hat will hold its position of importance for formal functions after 6 p. m. This year, more than ever, it will be worn with the dinner jacket as well as the tail coat. The lines of the advance model follow the British trend, rather than the French. The crown is more bell shaped and less tapered.

The brim, while possessing a decided flare, is flatter than formerly. This allows more men to wear the opera hat, as the general lines are not extreme and look well on almost every type of head. The silk grosgrain binding on the brim is wider than usual, complementing the braid on dinner jacket or tail trousers. The newest note is a black patent sweatband, supplanting the older silk sweat. This adds a new comfort note, particularly when the wearer is in a heated car.

The Homburg is revived for dress and business occasions. Pearl gray and black are excellent (incidentally, the black Homburg is a double duty hat, being correct for more dressy business occasions as well as for use with dinner jacket).

A deep tone of smoke gray and woodland brown blend well with most topcoats and overcoats. In this type of hat avoid blues, greens and mixtures. They are freak styles and detract from the dressiness a Homburg is supposed to attain.

The Tyrolean shape has taken three years to come to the fore. On the continent and in Great Britain sportsmen have taken the Innesbruch origination into their hearts and onto their heads. No other hat seems to blend so perfectly with tweeds. It's a roughish mixture, generally of scratch felt in which several colors are deftly blended to produce grays of the greenish-blue or grayish-brown cast.

This hat generally boasts a rakish feather in the band. A pheasant feather is smartest, adding a debonair touch that takes away the dourness from the most hardy tweed outfit. College men go for this type in a big way. The hat is casual, being worn carelessly dented and either snap brim, brim down all around in mushroom shape, or the clever potpie shape, which is a revival of the telescope crown of Teddy Roosevelt's era.

The band should be narrow. One exclusive model has a half-inch band of self material. Here's a chance to use color correctly in headwear, but remember this hat is a sports or campus model and not to be worn on more dressy occasions. Incidentally, that the style is in to stay is cinched by the exploitation of its modifications by the smartest women's couturieres. And women never steal men's stuff unless it's good. Inclement weather will improve rather than hurt the appearance of this hat.

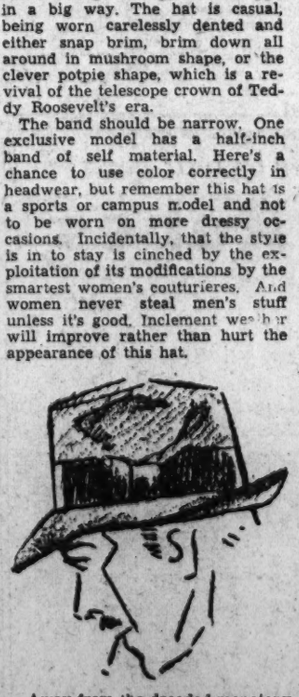

Away from the dreaded monotony of the raw edge snap brim, comes the bound edge, semi-Homburg snap brim. This hat is a favorite with all young men from 16 to 60. There's a rakishness about it that is typically masculine. It goes well with tweeds or smoother fabrics. Browns, grays and tans in the offshades are good. The band and binding should be darker than the body color to be correct.

At Princeton and at Washington Universities, the black band on a dark brown body is favored. When buying a hat of this type make sure the brim has a decided curl and that when snapped it breaks sharply (see illustration). The front of the crown is pinched to form the apex of a high triangle while the back is flattened out and down. The curl to the back, beside adding dash, is a convenience for those chaps who like to turn up the collars of their topcoats and overcoats.

You may be one of the unfortunates who say, "I'll like to wear a derby, but I look like H——l in it."

Locke of London, who has made bowlers for English gentry for years, created this bowler type of hat, modelled after the famous riding bowler which Washington hatters will soon have on display. The crown is bell-shaped and flattish. The brim sweeps in a graceful curve reminiscent of the Homburg.

There's dash and masculine vigor to this hat, so almost any type man can wear it without looking like a burlesque comedian. The crown is narrower, and so is the band. It pays to buy a good one since it will last you for several seasons and always be in good taste, whereas a cheap imitation will soon turn green and lose its lines. This hat is smart with Chesterfields, and without topcoats or overcoats during the present season.

Write the men's fashion editor of The Post for information regarding the purchase of the items described above.

### *Important Footnotes.*

The shoes illustrated are not intended to constitute a complete fashion footwear review, but each model is correct for the occasion with which it is identified. The styles are basic and portrayed to give an idea of correct fall and winter shoes.

The business man favors the conservative custom oxford with spade-sole trim, in black, brown or the new oxblood color. It is entirely devoid of detail and in keeping with efficient business environments. It is light in weight and takes a high polish, since the business shoe is not generally subjected to hard usage. Black waxed calf or oxblood waxed calf are the smart leathers.

Full brogues, wing-tipped model, are for street wear. They boast slightly heavier soles and are generally styled in Scotch grain, oxblood cordovan, Norwegian grain and other pebbled leathers that harmonize with rough tweed ensembles. An interesting detail is heavy foxing on the side. These shoes should be well polished and constantly cleaned to avoid stiffness.

The Scotch tongued, brown buck shoe with heavy crepe rubber sole and heel is a fashion favorite for country and spectator sports wear, particularly in blucher construction. The tongue may be eliminated for those who prefer their shoe fashions conservative. This shoe will be seen on the campus. However, avoid it for business wear and shun it in grays, blacks, blues and other illegitimate color styles that are being foisted upon a bewildered public.

## As for Shoes, the Custom Oxford Is Best for Business.

The conservative blucher in grained and pebbled leathers is a comfortable and sensible shoe. It can be worn in country or city, being duty-constructed and devoid of ornateness.

The black-saddle, white Jai-lai (you'll wear it even if you can't pronounce it) shoe with red rubber soles and heels is an innovation for which we can thank Princeton. Last year seniors wore it all the winter, and skeptics who scoffed, remained to admire. It really is about the most comfortable shoe that can be worn for sports or country wear.

The full-brogued golf oxford with spiked soles riveted through the outer sole, was introduced into America from Britain by golf professionals and leading amateurs, who participated in (and won) most of the matches abroad. Since it is meant for active sports wear it has a comfortable toe, a widish sole—and is usually waterproof. Rough grain leathers, of course, to match tweeds. Never in buck.

The new black patent leather oxford resembles a pump and is free from all stitching. It's to be worn with dinner jacket or tails. Light soles and hollow heels for dancing. It has the ease of a brogue and avoids the pinch of a pump. Unbroken streamlining and smoothness is the keynote.

Just a word more of footwear. When buying your shoes, insist the salesman measure both your right and left foot for size length and for width. See that your shoes do not pinch or bind. In a correctly fitting shoe, you'll be able to wiggle your toes after the shoe is laced, but will not be able to slide the heel up and down. Remember that after you walk, your feet swell slightly from heat and pressure, and a shoe that's snug becomes unbearably tight. The most expensive pair of shoes in the world are the shoes that don't fit.

## SPICEBOX

Anger
Is a tightened cord
That binds
The wrist behind a sword.
W. T.

## What's Puzzling You?

TO BE correctly dressed for the occasion, without being foppish, is the mark of the gentleman. There is a modern etiquette in dress as important as the etiquette governing conduct. The men's fashion editor of The Post is prepared to answer queries on the what, when and why of sartorial good taste. Put your questions to him.

**Salmon for Ties.**

MEN'S FASHION EDITOR: What, in your opinion, is the neckwear color that will replace the gray and yellow combination favored so strongly this summer? BUYER.

* * * *

SIR: Indications point toward salmon as the leading new shade, used chiefly in stripes of varying width on dark solid color grounds. This will probably replace the summer tones of yellow and gray.

**The Best Man's Present.**

MEN'S FASHION EDITOR: What does one give the best man at a high noon wedding? R. P.

* * * *

SIR: Gloves and weskit to match, collar, scarf, boutonniere (gardenia) and some trinket, as a stick-pin or links or cigarette case.

**Are Slacks Permissible?**

MEN'S FASHION EDITOR: I notice that you say you can wear shepherd check trousers with an oxford gray jacket for cocktail parties at semiformal places. I have a pair of slacks of this nature, but they have side welt seams and ring buckles, and have a little overplaid. Can I wear them? A. J. L.

* * * *

SIR: I wouldn't advise it.

**To Harmonize With Gray.**

MEN'S FASHION EDITOR: Please be good enough to suggest a color scheme to go with a worsted double-breasted suit that is of a grayish blue cast.

* * * *

SIR: Deep gray hat, shirts in which blue or oxblood or white predominate (never tan or purples), neckwear that has blue or red as the base color. Hose ditto, in ribbed or clocked patterns. Waxed calf black shoes. Oxford topcoat and handkerchiefs to harmonize with shirtings and neckwear.

# HUNDRED GRAND

## By Erle Stanley Gardner

Continued from yesterday.

BOTH men peered out of the window. From the elevation could be seen the top of Lanlic's car. The circle of bright orange was plainly visible.

"That airplane motor we heard a minute ago," Sarcon said significantly.

Cordell's face twisted. The calm slid from him like butter sliding from a hot knife.

"Damm it," he said, "you let him trick you! You should have known enough to know he was full of tricks."

"It's going to take a while for the plane to land," Sarcon said, "and then." . . .

"Don't worry," Cordell half screamed. "He'll have thought of that. There'll be a two-way radio hook-up to that plane. The radio cars are on their way here right now. It's every man for himself. They can't connect this place with me. They're never going to. You boys jump in there and make certain that there aren't any witnesses to testify against us. You understand what I mean?"

Sarcon nodded, saying: "Come on, Loretto."

A woman appeared in an open doorway. She held a shotgun in her hand. "You're staying right there," she said. "The boys are checking out on you, and I'm checking out."

**Hysterical Laughter.**

Cordell whirled to face this new menace. "What in hell, Minnie," he said. "How did you get loose? For pity sake, keep out of this. I only tied you up so you wouldn't do something you'd be sorry for later."

Her laugh was touched with hysteria.

"You damn fool," she said. "You've lied to me before and made me fall for it, but no more. I've got you covered. Back over against that wall. Get your hands up."

Cordell slowly started to raise his hands and said, "Are you boys going to stand for this?"

Sarcon's gun swung toward Minnie Duggan.

"You always were a rat," he said to her. "I'm not backing your play. I'm staying with Jimmy. I'll give you while I count ten to drop that gun."

Minnie stood her ground, the gun held in white, gripping hands.

"One," said Sarcon, menacingly, . . . two . . . three" . . .

Loretto broke in. "Take it easy," he warned. "I'm checking out myself. Jimmy's been a good leader on booze stuff. He just hasn't any sense. Because he'd bribed policemen and Federal agents to turn their backs when he brought in a load of booze he thought he could do it when he took up snatching. It can't be done. I'm all washed up with him. He's all washed up with himself. I'm taking my stand with the girl."

Lanlic could not see out through the window from where he stood. He had no intimation of what had forced Cordell's hand. He had come to the hang-out alone, because he knew that was the only possible way he could get to the hang-out. He also knew that it was never intended he should leave that room alive. He faced Cordell with steady, unflinching eyes.

"It's your move, Jimmy," he said.

Cordell hesitated.

"Hell," said Sarcon, and dropped his shoulder slightly. Fire spurted from the side of his coat.

Lanlic jumped swiftly to one side. A bullet ripped off a section of plaster. Cordell tugged at his hip pocket. Lanlic's right hand glittered with the reflection of blued steel. Sarcon fired again. Lanlic shot from the hip. Sarcon spun half way around. Cordell raised his gun. The room reverberated to the terrific roar of a shotgun.

Cordell seemed literally blasted backwards and to one side. The gun dropped from his hand. He spun around on his heel and crashed to the floor.

Loretto nodded his head to Carlton Lanlic.

**Mutual Understanding.**

"You win," he said. "They're upstairs. I'm checking out."

He whirled, dashed through the door. His feet could be heard pounding down the corridor.

Lanlic faced Minnie Duggan.

"I'm sorry, Minnie," he said, "I lied to you. There's not one chance in a million that it's your kid. It was just a coincidence. I figured out what had happened. I knew Cordell would murder them both in cold blood if he thought he was going to be caught. I told you that so you'd give them a break."

Her eyes were steady. There was no longer a haunted look in them. She faced him unflinchingly.

"Don't be a fool, Lanlic," she said. "I knew it. I didn't know it when you told me. I figured it out shortly afterward. But it might be my kid. It's some woman's kid. I'm a mother. I can't forget that."

A siren sounded in the distance. A moment later another siren sounded from an opposite direction.

"Tell me," Lanlic said slowly, "did they kill Sylvia?"

Minnie shook her head.

**Oxeman Enters.**

Glass from a window in the back of the house crashed to the floor. Minnie half turned. A gun roared. Minnie dropped her gun. Her hands went gropingly to her breast. Her knees seemed to hinge outward. She toppled to one side, crashed against the wall and slid to the floor.

Harvey Oxeman, the private detective, a gun in his right hand, appeared in the doorway. He leveled his gun at Lanlic. "Stick 'em up," he said. "I've located them and got the reward."

Lanlic stared at him with a white face, with eyes that were dark with horror.

"You damn murderer," he said. "That girl was on the square."

"I'm taking no chances," Oxeman said, "and it's my reward. I get the hundred grand."

Lanlic started toward Minnie. She groaned, coughed.

"Keep back," Oxeman warned, waving his weapon. "It's my hundred grand. You're not going to claim it."

A siren sounded once more, this time within a block of the house.

**Sudden Decision.**

Oxeman's face twisted with emotion. "Damn it," he said. "They would have to horn in at a time like this. And I presume you'll want to take the credit?"

Greed showed in his eyes. A sudden decision crystallized in his mind. The corners of his lips twitched. He raised the gun and fired.

Lanlic felt something tug at his shoulder, felt his left arm jerked backward. Instinctively, and without conscious volition, he squeezed the trigger of his gun. He heard the explosion, felt the jarring recoil. He fired again.

The look of greed faded from Oxeman's face. A peculiar expression of incredulous surprise filled his eyes. He took two staggering steps, dropped the gun, clawed at the wall for support. He slowly slumped down, his fingernails scratching along the wall paper.

Lanlic ran across the room. "Sylvia!" he called. "Oh, Sylvia!"

Tires skidded to a screaming halt as hydraulic brakes stopped a rapidly moving car in front of the house. Men jumped from the car. Steps thudded on the porch.

"Sylvia!" Lanlic called. "Sylvia!"

There was a faint, inarticulate cry, a noise such as one might make despite a gag.

Lanlic ran blindly toward the place from which that sound had come. His left arm dangled limply at his side.

**The Explanation.**

Sylvia Galen sat by the side of Carlton Lanlic's cot in the Receiving Hospital. His arm and shoulder were bandaged. There was an odor of anesthetics clinging to him.

"In the room where I was," she said, "I could hear every word that was said, but I was gagged and bound. All I could do was listen. I was so proud of you, Carlton, dear. I knew that you thought they were going to kill you, but that the noise of the gunfire would arouse the neighborhood. I knew that you intended to get Jimmy Cordell. But I couldn't understand Oxeman, the detective. Why did he shoot you?"

"Because he didn't want to lose the reward," Lanlic said. "He killed Barclay Temple because Barclay had information that pinned the kidnaping on Cordell. Oxeman learned of that information in some way. He'd been trailing Temple around, hoping for a lead. When he got it, the temptation of the hundred grand was too much for him. He didn't intend to kill Temple at first. He just climbed on the back of his car when Temple was borrowing it. Then he got the idea that it would be simple to eliminate Temple and frame the crime on Roger Terry. He tried to do it. Having committed one murder to get his fingers on the hundred grand reward, he was ready to commit another."

**Safety for Minnie.**

"But what would the officers have said?" Sylvia asked. "They'd have known."

Lanlic shook his head slowly.

"No, they'd never have known. It would have been logical to believe that the gangsters had killed me in the gun fight which had accounted for two of the gangsters."

"They're not going to do anything with Minnie Duggan?" she asked.

"No. She's going to get immunity. Morton is going to get her a position and see that she has a chance."

"Was it her child, after all?"

"I don't think so."

She sighed, snuggled her hand into his. "Oh, Carlton, I was so glad when I heard you say that you were going to quit the practice of criminal law."

"But I'm not. I didn't say it."

"But I thought you did."

"No," he said slowly, "I said I was going to quit selling my brains to gangsters. I didn't say I was going to quit practicing criminal law. A man who is accused of crime isn't necessarily guilty. He needs an attorney to represent him. Look at Roger Terry. Where would he have been if I hadn't studied about the concholdal fracture of glass under impact? No, Pet, it's going to take criminal lawyers to see that the pendulum doesn't swing too far the other way. And it's going to take more men like Roger Terry to see that kidnaping is stamped out before it gets too firmly established to be stamped out. And he's going to need lots of support. The American people don't take kindly to a Federal police. It's time they waked up. We're living in a new day and confronted with new conditions. Crime has gone into big money. The criminals are money mad.

"Look what happened in this case. There was a trail of human misery left behind by a bunch of hardened criminals, and all for a hundred grand."

**The End.**

(Copyright, 1934, New York Tribune, Inc.)

*Read "The Man Without Nerves" by E. Phillips Oppenheim, beginning in The Post tomorrow.*

## What Today Means

**"Virgo."**

IF September 22 is your birthday, the best hours for you on this date are from 11 a. m. to 1 p. m., from 3 to 5 p. m. and from 8 to 10 p. m. The danger periods are from 9 to 11 a. m., from 5 to 7 p. m. and from 10 p. m. until midnight.

Indecision can prove a baleful influence on this date, so the wise man and woman will be on their guard that diliatory tactics do not interfere with their plans. Be cautious that in a desire to save money you do not sacrifice comfort or a sense of satisfaction that proper environment or quality brings.

An influence conducive to making gossiping tongues wag may be apparent on this date among your acquaintances. It may prove good judgment not to repeat any idle chatter of a malicious nature that you may overhear, for if you do, it may have a boomerang effect. Careful planning should be done before going on an excursion or trip, otherwise a wild goose chase may be the result.

Acrimonious discussions may be avoided if a liberal attitude will be maintained respecting the right to individual expression of an opinion by everyone. An attempt may be made by an egotistical type of individual to monopolize a conversation. If you let him talk himself out and refrain from prolonging it by arguing, you may save yourself a lot of breath as well as irritability. Married and engaged couples, as well as sweethearts, should try to cooperate with each other in everything on this date, so that friction may be avoided.

If a woman, and September 22 is your birthday, you may be so full of "pep and ginger" that you overlook the art of relaxation, which is very essential if you wish to accomplish things with thoroughness.

Out-of-door sports probably will prove very beneficial for you. Golf, horseback riding and tennis should prove the sort of recreation that would divert your mind from the set grooves of thought that occupy your brain so much of the time. A good man's love should turn out to be most comforting.

The child born on September 22, generally, as it reaches its teens, displays a very demonstrative disposition and wants affection in copious doses.

If a man, and September 22 is your natal day, you probably are a human dynamo and your dynamic energy will enable you to overcome all obstacles whether of a business or social nature. Loyalty to family should assure a successful married career. Army life, the legal or medical professions, or literature should offer opportunities to one of your bent. In money affairs you should be successful.

Successful people born on September 22:

James Bowdoin, philanthropist and statesman.

Augustus B. Longstreet, educator and author.

Samuel Wells Williams, sinologue.

Joseph Seligman, banker.

Peter Turney, jurist.

Stephen D. Lee, Confederate general.

(Copyright, 1934, Bell Syndicate, Inc.)

# Seventh Street's Great Mercantile Tradition Rose Back in the Days of Bustles

## Now It Sells Anything From Pins to Gems

### Historic Thoroughfare Is Lined by Many Fine Modern Shops.

*Streets of the Nation's Capital are distinguished not only by history and tradition, but by personality and atmosphere. The following article, the second of a series on Washington's streets, tells of the business section of Seventh street.*

IT TAKES a patient soul to be a Boswell to Seventh street, for here is a thoroughfare that is as capricious as the winds.

Rising from the Potomac, Seventh street starts out with a maritime flavor. A few blocks away, however, it shakes off the spray, attires itself in foliage and goes residential. That is one transition; in its great sweep northward, before it loses itself in the hills of Maryland, it undergoes a dozen more transitions, each revealing a new side of the street's personality.

It is when Seventh street crosses Pennsylvania avenue that it achieves its destiny. From the Avenue to K street it reveals itself as a great and historic shopping district, a six-block stretch adorned with mercantile establishments that are the last word in modernity.

Here are department stores, furniture stores and jewelry stores that offer all that is desirable in attire and household equipment. Handsome window displays confront the passers-by, swift elevators await to carry them to the various departments inside, and genial, well-trained employes stand ready to supply their needs.

**Back to the Bustle.**

The story of this part of Seventh street goes back a long way—back to the days when the bustle and the blush were in vogue—when three petticoats were the irreducible minimum and the word "leg" was a grammatical outlaw.

It goes back to the antebellum days, when Washington was beginning to snap out of its village complex and spread its civic wings; when far-seeing pioneers in the mercantile field decided that it was time the girls stopped sending to Philadelphia and New York for their crinoline.

That these pioneers chose Seventh street was due, perhaps, to two things: The street was a busy highway, traversed by those coming in from the country (and the country began at Florida avenue in those days) and by those who, traveling by boat, disembarked at the Seventh street wharves.

Then, too, the street held a strategic position from the standpoint of the city's own geography, being handy to all four sections—northwest and northeast, southwest and southeast.

**Easily Reached.**

Transportation was another consideration. Seventh street was easily reached, either by private carriage, by horse car or afoot. Today, of course, this advantage has been increased a hundredfold. Street cars and buses fairly gridiron the thoroughfare, bringing people from all sections of the city.

In the old days, James Buchanan, the bachelor President, might be seen down there, and Jefferson Davis, then a United States Senator, later president of the Confederacy.

And, just as it was the custom for the city's notables to visit Seventh street then, so it is the custom today. The dowager stepping from her limousine shares the sidewalk with the less fortunate shopper who arrives on foot.

The War Between the States caused a tremendous expansion in Washington. The number of Government clerks increased 107 per cent and the population was doubled. One result was a boom on Seventh street.

To take care of the new hosts of residents, the stores began enlarging their size and their stocks. They have continued that process to this day.

The early merchants, many of them the grandfathers of those who operate the same stores today, gambled hard on the future of the city, expanding steadily and displaying the finest wares this country and Europe could produce.

One of the stores astounded the city by publishing a full-page advertisement of imported hats, now, of course, a common procedure. Another was the first commercial house in the city to install an elevator.

**A Wonderland.**

Today Seventh street, from Pennsylvania avenue to K street, is a mercantile wonderland. In the six-block stretch one can buy anything from a shoe buckle to a tiara, from a hairbrush to furniture for the royal suite.

The prospective bride and bridegroom can start at the Avenue and end up at K street with everything any couple could desire, beginning with the engagement and wedding rings and ending with apparel and furniture.

As they shopped, this couple would see a display of the things the future might call for: clothes for tots, for children in their teens, and for the college girl.

A picturesque, friendly street is Seventh street, seething with activity, aglow with life, and permeated by a mutuality of interests that gives it a personality all its own.

It is the same street that grandmother knew and patronized—only older, smarter, and better able to please.

**Aside From Cigarettes.**

Cellophane does other things than wrap itself around cigarettes. Rooms are papered with knitted strips of it. Its uses include the making of tapestries, window shades, shoes, bags, screens, rugs, and picture frames. It is woven in incredible ways, and used as hangings. Breakfast trays sport cellophane doilies; luncheon sets of it can be dry cleaned, and lose none of the original luster.

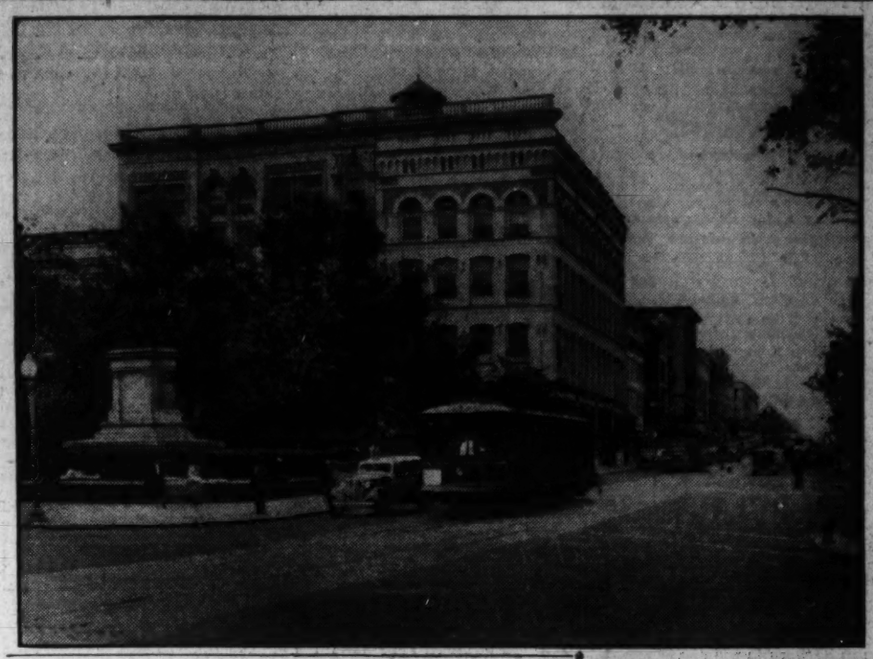

Post Staff Photos.

*Out of a past rich in romance and tradition, Seventh street in its business section has developed a brisk, metropolitan present. Upper left, a view of the shopping district north from Pennsylvania avenue. Upper right, south on Seventh street from K. Lower, a view of the jewelry section of Seventh street.*

## Most Crowded Area Located In New York

### Harlem Tenement Block, Dark and Dank, Holds 2,700 Persons.

NEW YORK, Sept. 21 (AP).—The most densely populated small area in the world has been located in New York City by Miss Marguerite Wales, head of the Henry Street Settlement Nursing Service.

It is in the Harlem section of Manhattan Island near the East River, and 2,700 persons were found to live in a single city block.

"In that tiny area our workers find more sickness, disease and infection than in any other part of the city where we operate," said Miss Wales, who made her findings public through the National Public Housing Conference, an organization seeking to abolish American slums.

**Conference to Hear Report.**

Her conclusion was reached after the population density was compared with reports from other parts of the world and her report will be presented at a conference of the housing organization in Memphis September 29 to October 1 and in Brookline, Mass., October 5 and 6.

"In these dark, insect-infected, dank old tenements conditions of life could not, by any stretch of the imagination be called American," said Miss Wales. "Unbearably hot in summer and with an average of three persons to a room, conditions of life in these tenements can only be compared to the Black Hole of Calcutta. Yet the people who live here are second generation Americans of Italian stock.

**Are Health Menace.**

"We know, through our work among these people, that they constitute a continuous threat, due to the diseases to which they fall an easy prey, to the life and health of the rest of the community. During the winter, there is seldom one family without sickness among its members.

"From this standpoint of building good citizens, the city and the Nation can not afford to maintain areas such as these, in which children, because of their youthful environment, mature without a feeling of allegiance to any social standard or moral code.

"From the taxation angle alone, these tenements have always been a loss to the city; with their other costs figured into the total, the deficit they have piled up in health, police, fire and other costs must be staggering.

"Yet, if this block is particularly remarkable for the concentration of population in it," said Miss Wales, "we know that such conditions of life are not peculiar to this one area alone, or even limited to the City of New York."

## Child Chats

**By Alice Fox Pitts.**

A CURTAILED budget need not deprive the baby of the toys he needs for mental and physical development. Materials for them will be found in any household, and if you are not ingenious enough to devise them, here are some suggestions taken from "Play and Play Materials for the Preschool Child," a booklet issued by the Canadian Council on Child and Family Welfare.

Three to 6 months: Rattles made of aluminum salt shakers with small pebbles inside; sheets of clean, crisp paper to crumple, pinned to baby's frock so he can't lose them; keys on a ring.

Six to 9 months: Kitchen utensils, such as egg beater and wire potato masher; hard fruits and vegetables, clothes pins, lids and pan covers.

For the baby beginning to crawl or walk: Empty boxes or cartons; an empty can impaled on a wire or string that can be pulled around, with small beans or pebbles inside to make a noise.

The object of these toys is not merely to entertain, but to enrich the baby's sensory experience. "By limiting the number of articles given him at one time," the booklet advises, "he will learn to exhaust their possibilities before tossing them aside. Too many toys scatter the attention and the child is soon demanding assistance and amusement from adults."

**(Tuesday: No Parties for Baby.)**

*What are your problems of child management? For personal advice write Alice Fox Pitts, in care of The Washington Post.*

## This BUSINESS of LIVING

**By Mary Haworth.**

DEAR MISS HAWORTH: After reading your article yesterday, today and every day I am fully convinced you can help me solve my problem.

It is just loneliness. Really, Miss Haworth, I am desperately in need of some social life. I came to Washington some years ago. I suppose my position, which is very confining, has had something to do with my failure to make friends, or to have much social life.

* * * *

I make a splendid salary and have a nice apartment in a smart residential section. I have no cause for being unhappy, other than I am actually ill from loneliness.

You have suggested to others that they play golf; join clubs. Can you give me the name of a club I might join, or suggest some other step which would pave the way to meeting people? I have made quite a success of my profession, yet there are times when I wonder if life is worth-while—I am so lonely. And I am only 30.

* * * *

I know you must have thousands of such letters daily, but I hope you will answer mine. Truly I need your help in solving this problem that has almost gotten the best of me lately. Thanking you, I am,

JUST LONELY.

### *Bored With Yourself?*

DEAR JUST LONELY: Before an ailment can be cured, the cause must be discovered. Loneliness is not a cause; it is an effect. The cause of loneliness, I believe, is failure to achieve a friendly, understanding relationship with oneself.

* * * *

And if we can not or do not achieve that relationship with ourselves, how can we hope to achieve it with others?

Before we can have friends—and friendship is a reciprocal exchange of spiritual gifts—we must necessarily stand on our own feet as well rounded, spiritually self-sustaining individuals. We must have something to give. The more we have to give, the more will gather about us to partake. We can not come a beggar to the feast of friendship.

* * * *

And what we bring to friendship has little—I might almost say, nothing—in common with our worldly possessions, except as these things enable us to enrich our minds, broaden our sympathies, our understanding and our interests.

If we are so bored with ourselves that life seems not worth living, that is pointed proof that in ourselves we are deadly boring people, in whom the flame of zestful living has neglectedly sunk so low as to give off no inviting warmth.

* * * *

Fan into positive flame those negative emotions that are eating your heart out, instead of illuminating your days with a rosy glow. Acquire something to love, something that lives—potted plants that need sunshine, water and care; a dog; a cat—anything that could not thrive without your ministrations.

Love your fellowman and woman. Yes, really. Don't think of love only in terms of romantic yielding to the One Man. Express it in a warm, eager, sympathetic curiosity about your neighbors', your professional associates', lives. Love begets love, you know.

* * * *

Trite as it sounds from endless repetition, I suggest you cultivate a hobby. China painting, wood carving, miniature collecting, study of Indian art, anything that will occupy your mind and hands and add to the sum total of your knowledge. Nothing learned is ever lost, and some day you will find yourself half awed at, wholly grateful to, the "happenstance" which led you to master a certain hobby. Always life opens up a practical use for knowledge, invests its acquisition with significance and meaning.

* * * *

If you feel you must, at once, take a direct short cut to meeting people—that you can not wait for friends to blossom naturally along your path of life—I suggest you contact the secretary of one of Washington's several important social bureaus. Headquartered in leading hotels, these agencies make a business of promoting the social careers of acceptable persons in a position to pay for the service. M. H.

Post Staff Photos.

*Out of a past rich in romance and tradition, Seventh street in its business section has developed a brisk, metropolitan present. Upper left, a view of the shopping district north from Pennsylvania avenue. Upper right, south on Seventh street from K. Lower, a view of the jewelry section of Seventh street.*

## Women Sellers Take Extremes

WOMEN try to sell their goods to men by emotional appeal rather than by facts. And men who sell to women are too persistent in their efforts.

These interesting facts are brought to light as a result of a series of interviews conducted by the Telephone Review.

Here is what men say about women as sales persons:

"Most women salesmen go to extremes. They either talk too much or too little. The other day I overheard a young lady trying to close a sale by telephone. She talked so fast and so long without stopping that I don't think the customer knew what she was talking about.

"But the outstanding fault of the woman salesman is her inability to differentiate between criticisms of herself and her product. I have in mind a young lady who tried to sell me subscriptions to several magazines. I thought her publications terrible and told her so. I was sorry I did because she started to cry. Few women know much about the technical aspects of the thing they are selling."

And here's what the women have to say about men salesmen:

"Men use too much persistency in selling. They will not be put off to another time; instead, they insist upon going on a regular sales campaign once they have their prospect before them. Men's greatest mistake is in trying to sell women by flattering them. Too often the flattery is excessive. Men often make the mistake of selling because they have something to sell instead of selling something a woman will want to buy."

## Strictly Speaking

*Answer These.*

1. "What is the singular of *dice*? What is the plural of *larynx*?"

A. F. P.

2. "Please tell the difference between *farther* and *further*. May they be used interchangeably?

S. G.

3. Is *fetch* a good word?

4. Is this sentence correct: "Loan me five dollars?"

5. What is the difference between a *scholar* and a *student*. May *pupil* be used as a synonym for either of these words?

*Check Here.*

1. The singular of *dice* is *die*. "The die is cast." The plural of *larynx* is la-RIN-jeez. (The second syllable rhymes with *tin*; the third, with *tease*.)

2. *Farther* usually refers to time, quantity or degree. *Further*, to space. "We went farther to get further information."

3. Yes, in the sense of "to go and bring."

4. No. *Loan* is a noun. The sentence should read "*Lend* me five dollars." *Loan* for *lend* is not in approved use, except in financial language.

5. A *scholar* is a "learned person." A *student* is one who studies in a higher educational institution. *Pupil* means a schoolboy or schoolgirl, and is not correctly used as a synonym for either scholar or student.

## Style Veneers 'Dumb' Beauty

HOLLYWOOD, Calif., Sept. 21 (AP).—"Beautiful but dumb," invariably betrays the fact in her clothes, in the opinion of Adrian, whose job is designing gowns for movie stars.

"She will always be able to attract attention because of her physical magnetism," he says, "but it will be short-lived attention. No beautiful woman ever existed who was long remembered unless she possessed a keen, active brain to support the assets of an attractive body."

Adrian believes it is just as necessary to have clothes fit the mind as it is to have them fit the body.

"There are many bodies in the world that are exact duplicates," he avers, "but two minds are seldom alike."

For this reason he believes it folly for one person to attempt to copy another in dress.

For those who seek to achieve a certain degree of success by emulating Greta Garbo or Joan Crawford in dress, Adrian has this suggestion to make:

"Be yourself."

"I don't care if you are an exact double of a beautiful picture star," he declares. "You really can't look like that star unless you think as she does—and such a situation is a rarity."

To illustrate his opinion, Adrian asserts he could dash out an entire wardrobe for any one of half a dozen stars in an hour.

"But fitting clothes to their mental moods, their deeper personalities, that takes time—sometimes weeks."

## PILLAR to POST

THERE'S no fun in winning a cup when the race is a walkaway. Mrs. John Rutherford, possessor of four cups won at the last four President's Cup Regattas, sighs for stiffer competition. She thinks the men who won the speed boats should encourage their wives to train for the race.

* * * *

It annoys her because the men do not take this event seriously. Knowing her attitude, they have tried to make it more interesting for her this year by giving her a severe handicap. In fact she is a little worried for fear that she may be beaten by a slower boat and a less experienced driver. This doesn't please her particularly either. What she wants is to race against women whose boats are the equal of hers, in a race that would be a sporting test of skill and strength.

* * * *

In the "Ladies Free for All" she will use the Gold Cup boat, the Louisa, capable of a speed of 65 miles an hour. It was built for Capt. John Wannamaker in the 1931 cup race, but this year a motor owned by John Rutherford has been installed and the boat is considered a serious contender against the winner of last year, the El Lagarto.

It is the only Gold Cup boat to be entered in the "Ladies Free for All." The slowest boat will be given a start of two laps ahead of Mrs. Rutherford, who will be the last to start.

* * * *

In addition to the time element, Mrs. Rutherford has a handicap in the large wakes of the boats preceding hers. Since her craft is built for speed, it is comparatively light, and keeping it steady in the choppy wakes takes skill and strength. Her objective this year is to beat her last year's record, an average speed of 51 miles an hour.

* * * *

Mrs. Rutherford will be her husband's mechanic in the Gold Cup Race. She has been fond of tinkering with speed boats since she was a child living on the Eastern Shore of Maryland, where her father, I. J. Hughes, has a flock of boats. She is young, pretty and blonde, and thoroughly enjoys the life she and her husband lead, that of thoroughgoing sportsmen.

* * * *

Their home is Port Washington, Long Island, but they are familiar figures at Palm Beach, Montauk Point, Lake George, wherever speed boats are raced. Together they prepare for weeks and months for one great chance, and share fully all the risks and thrills of the sport. Mrs. Rutherford hopes more women will take up her hobby.

## Lovely Skins Are Product Of Cleanliness

### Soap, Brush and Creams Aid the Work of a Sensible Diet.

**By Frances Mangum.**

WHAT a bugaboo blackheads are! They have an insidious way of forming in the skin, and a most rebellious attitude about being removed.

Frequently they turn into pimples and become even more unsightly than in their first state.

If the complexion is to be kept free of blackheads it must be kept clean—from within and without. It is highly important to foreswear an excess of sweets, pickles and rich foods. You must drink water, at least six glasses a day. Salads, green, leafy vegetables and milk must form an important part of your diet.

**Brush Blues Away.**

Cleansing your face from the outside is even easier. You'll need a good cake of soap, but not necessarily an expensive one. There's one kind that seems to suit most types of skins and costs only 10 cents a cake. Economize here and buy yourself a complexion brush. There's an exceptionally efficient one with a wooden back studded with a high quality of bristles. The tip ends are so fine they can brush the minute particles from tiny pores. With your soap and complexion brush you should be able both to cleanse and to stimulate the skin. You'll still need a cleansing cream. Why not one that is mild, soothing and absolutely nonirritating, no matter how many times a day it's used? It is recommended for oily or dry, coarse or supersensitive skins.

**About Powder and Puffs.**

Next, make sure your powder puffs are kept thoroughly cleansed. Buy only the kind that may be successfully washed. When you apply your powder, pat it on, don't massage it in. And make it a firm and fast rule to cleanse your face each time you use fresh make-up.

There is one satisfactory lotion for drying up blackhead pimples. It also covers them up during the day and protects them from extraneous matter. It is an excellent camouflage and a good remedy.

*For further information about the articles mentioned here write to Frances Mangum of The Washington Post.*

**Wooden Table Plates.**

Wooden utensils are no longer confined to the kitchen. Table accessories, including plain flat plates, steins, bowls and candlesticks, are fashioned of bird's-eye maple, sometimes inlaid with walnut. Steins are alcohol proof, carved of walnut, with maple handles. They are acid proof, can be boiled to remove fat, and are mellowed with age.

This Saturday Night
Ends the Special Prices
on Plain
Washington FLOUR

Last opportunity to buy this high-grade, standard family flour in the 5, 12 and 24-lb. sizes at

Very Special Prices

All grocers, delicatessens, chain stores and markets are cooperating in this sale. You will be safe in laying in a supply, for Washington Flour is good until used, and these prices are most unusual.

Wilkins-Rogers Milling Co.
Washington, D. C.

NEW! *Just out of their boxes!*
Satin Robes
$7.95

- *EXTRA LONG . . . 54 inches long!*
- *CREPE LINED throughout!*
- *HIGH-LOW NECKLINE!*
- *SIZES . . . 16, small, medium, large!*

That's a lot of Robe for $7.95! Just imagine! . . . A satin robe fully 54 inches long, lined with contrasting crepe de chine! A smart and comfortable style for lounging . . . has a neckline you can button high, or open to show contrasting revers . . . wide sleeves . . . and a sash! In these contrasts . . .

*COLORS—Coral, French rose, Lucerne blue and Cell blue.*
*PASTELS—Coral, French rose and Lucerne blue with contrasting linings.*
*Negligees—Second Floor.*

THE NEW Jelleff's
1216-1220 F STREET

Endorsed by Doctors, Dentists and Dieticians

Look FOR THE RED CHECKER-BOARD wrapper

Schneider's Purina WHEAT BREAD

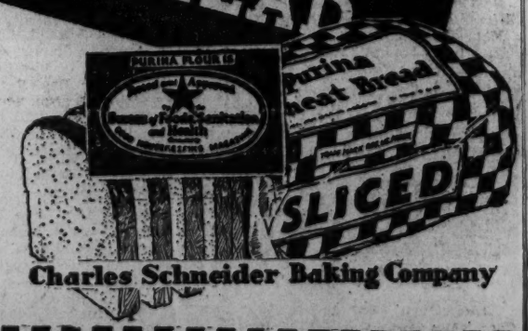


Charles Schneider Baking Company

# Bakery Offers Fluffy Loaves, White or Rye

## Bread Cooked in the Home-Made Way; Superior Ingredients Used.

By Ruth Anne Davis.

WHEN jam occupies the center of the stage, homemade bread is the best possible background. Just plain bread and butter is glorified if the bread happens to be a delicious home-made variety. Few foods rival the popularity of a fresh, crisp loaf piping hot from the oven.

Nowadays the average housewife isn't going to spend her time and labor on this kind of baking. Why should she? There's a small shop on Park road which sells such bread for only 9 cents a loaf.

Every day the cook stirs up a large batch of dough, into the oven it goes. Minutes pass. Slowly it begins to rise. Higher and higher it grows. The crust takes on a mellow brownness. Times up, and out of the oven comes loaf after loaf of delicious, light bread. It's made from the best ingredients and in real oldtime style.

Side by side with the white loaves are rye and whole wheat, full-flavored and cooked by a master's hands.

Once you've sampled this bread you'll not wonder the fame of the small shop has spread from one edge of Washington to the other, or that cars bearing Virginia and Maryland licenses draw up in front of the door every day.

The rye and whole wheat sell for 11 cents a loaf.

**Finish to Cocktails.**

There is nothing which gives a more perfect finish to a lady's costume than her handbag. And if the handbag is wrong, it strikes a jarring note. That is why a certain beauty expert sponsors some new cocktail bags. These are well suited to cocktail dresses and contain everything needed in the way of afternoon cosmetics.

Inside the satin, brocade, or roman-striped covers are a small change purse, lipstick, rouge, compact, perfume, comb, and a space for a cigarette case.

**Give Yourself A Present.**

Real Italian "tray sets" have a right to the favorable comment they're causing. A cream pitcher, sugar bowl and coffee pot are made of heavy Italian pottery and colored in vivid yellows and greens. What could be nicer for a bridge prize? A wedding remembrance? Or a present from you to you?

**Decanter Set, Inexpensive.**

It's amazing such a lovely decanter set can sell for one dollar. A tall, gracefully rounded bottle in sky blue or amber glass looks as though it wou'd cost more than this alone. But it's accompanied by six chubby little glasses for this price.

Bargain hunters shouldn't pass this by!

**Sets for Study.**

Some new pajama sets are ideal for the school girl. They include a two-piece pair of pajamas plus a three-quarter length coat of the same material. They come in figured broadcloth, orange, red, and green.

The tailored coat makes the set just the thing for lounging and studying. And it has the additional advantage of being easily washed and ironed. There are no furbelows to wrinkle and to be forever ripping off. Pajamas and coat are cut on mannish, tailored lines.

**For Party Givers.**

A certain downtown store is catering to party lovers with no end of novel party favors. There's a small shoe crammed full of dolls representing the old lady who lived in a shoe and had so many children she didn't know what to do. And then, of course, the small baskets complete with a minute baby doll. There is also a little champagne bottle about an inch and a half high tucked away in a silver ice bucket. When the bottle is taken out of the bucket, lo and behold there are dice inside!

**Balsam in Pillows.**

Women of the National Farm and Garden Club are responsible for the small scented pillows displayed now in a downtown gift shop. Coarse homespun cases designed with green woolly thread inclose some fragrant balsam.

One of the smallest pillows give a room a woodsy scent. Convalescent and those who are bedridden will appreciate this to remove the medicine smell from their rooms.

**Another Puff Novelty.**

Powder puff novelties continue to grow more varied and more attractive. There are some now which are veritable rainbows! Puffs of several sizes in pink, green, blue, orchid, and pale yellow are inclosed in a little cellophane bag which may be used—when the puffs are gone—for handkerchiefs or hose. There are larger packages which include both puffs and cleansing tissues.

*Call Ruth Anne Davis, of The Washington Post, National 4200, Extension 105, for further information, or write, inclosing stamped, addressed envelope.*

**Garters in Universities!**

College men wear garters now. They have taken this drastic step so as to display properly their new socks in Argyle plaids, which have plenty of patterns and color to show off.

# How to Keep Well

By Dr. Irving S. Cutler.

**Diet and Teeth.**

SOME so-called foods are not foods. A food that nourishes the body at a given time may not do so at another time. Foods may supply all the heat units the body requires and yet be lacking in some important feature for growth or the maintenance of health. For normal development food must be adequate in amount, it must be prepared in such a way that important vitamins are not destroyed and it must contain certain essential minerals.

Sometimes the child may refuse to eat proper foods. Lack of vitamin A in the child's diet during the period of tooth development may show in the faulty character of tissue about the teeth. Lack of vitamin C may be the cause of spongy swollen, and bleeding gums.

During the last seven or eight years May Mellanby, a member of the dental disease committee of the Medical Research Council of Great Britain, has contributed much to our knowledge of diet in relation to the growth and decay of human teeth.

Her latest report appears to show that diet is by all odds the most important factor in the formation of perfect teeth, that mouth hygiene may be futile unless proper dietary management for both mother and child has been the rule, and that teeth are prone to decay if they are not perfect in structure. This latter factor depends well nigh entirely on nutritional influences during the formation of the teeth in the embryo and in the early years of childhood.

Mrs. Mellanby emphasizes the necessity of a proper diet for pregnant women—one that is adequate in calcium, phosphorus, and vitamin D (egg yolk, animal fat, milk, cod liver oil). This diet must be maintained by the mother after the birth of the child, provided breast milk is used.

Mrs. Mellanby believes that some grain foods contain an anti-calcifying substance that may interfere with the normal development of bone. This factor, she thinks, is responsible in part for poor tooth structure and hence tooth decay. Other investigators hold that the present-day high consumption of sweets has much to do with faulty tooth development. McCollum stresses the ratio between calcium, phosporus, and vitamin D in the diet, and believes that if a proper balance of these three substances is maintained the individual will not be subject to tooth decay.

Undoubtedly the parathyroid glands must be considered in any study of diseases of the teeth, as their role in maintaining calcium in the body is established.

Because of widespread education the diet of most children contains adequate amounts of all needed vitamins and mineral salts. The foods that contain vitamin D, however, are not relished by some children, and even though milk is taken in adequate amounts the vitamin D content may be neutralized if certain other foods are used to excess. Further investigation is needed before we can accept Mrs. Mellanby's observations as to the bad effects of the use of certain cereals.

(Copyright, 1934, by the Chicago Tribune.)

# *Any Preserves—That's Subject Of Next Contest*

For next week's contest, let's have your favorite recipes for jams, jellies and preserves. Butters, conserves, marmalades may be included.

All contributions should be addressed to Susan Mills, The Washington Post. Be sure your name and full address appear on each sheet. Type the recipes, if possible; if not, make your handwriting clear. Check the recipes to be sure all ingredients are included. Many have to be eliminated because of omissions.

Contributions should be received on or before Thursday of next week. Prizes will be the same, $3, $2 and $1.

## Prof. Pitkin Explains Poor Buying Revival

The great middle class is having such a difficult time footing the bills for relief of the upper and lower classes, it has scant money to spend for such things as clothes. This was the situation described by Prof. Walter B. Pitkin, of Columbia University, in a recent address.

"The buying public is primarily made up of the great middle class and the middle class is the one which is hard hit right now," he explained. "That's why there has not been a greater revival of buying," he added.

# *'Spiced Apples' Wins Contest; Mrs. Rucker to Get the $3*

By Susan Mills.

AFTER consultations and the use of a ruler, it was found space permits only the publishing of the prize-winning recipes. The consultation came about because the last elimination recipes were so very fine and deserved a place in today's column.

So, look for extra apple recipes Tuesday. Only the prize-winners can appear today. They were Mrs. Beulah Rucker, General Delivery, Rosslyn, Va., who receives first prize, $3; Mrs. R. R. Thornsberry, Bluemont, Va., who receives second, $2; and Miss Grace Hale, Room 5704 South Building, Agricultural Adjustment Administration, to whom third prize, $1, is awarded.

Their recipes follow in order:

**Spiced Apples (for Roast Meats or Fowl, or Dessert).**

Peel and quarter 12 good-sized apples, arrange in baking dish. Sprinkle heavily with brown sugar in which has been mixed a little cinnamon and nutmeg. Put another layer of apples, sugar and spices in the wish, repeat until dish is full. Over last layer of apples pour a half glass water, and the juice of a lemon, and a wine glass of either sherry wine, brandy or a good whisky. If desired, after apples are transparent and tender, marshmallows may be placed over the top and allowed to brown delicately. Serve as a dessert, when this is done.

**Apple Strudel.**

4 cups flour.
1 teaspoon baking powder
1 teaspoon salt
2 eggs
½ cup oil
2 tablespoons lemon juice
1¼ cups milk

Cinnamon, jelly, sugar, chopped apple, nuts and cocoanut.

Sift flour and measure. Resift with baking powder and salt. Beat eggs. Add oil, lemon juice and milk. Stir into dry ingredients. Divide dough into three parts and roll very thin. Spread with jelly, sprinkle with mixture of sugar and cinnamon, cover with chopped apple, nuts and shredded cocoanut. Roll up like jelly roll. Cut into pieces 2 inches thick. Place in well oiled pan and bake in moderate oven until browned or about 20 minutes. Yield: three dozen.

**Green Apple Omelet.**

Core and pare 8 large, sour apples and steam until soft enough to mash free from lumps. While still warm add 2 tablespoons of butter and 1 cup of sugar mixed with a teaspoon of cinnamon or nutmeg. Beat 4 eggs until they form a close, heavy froth and fold or lightly beat these into the apple mixture. Bake in a shallow, well-buttered dish.

The honorable mentions are: Miss Adelaide Hammond, Miss Paula K. Gruber, Miss Edna Zemer, and Miss Susan Morton. Their recipe will appear on this page next Tuesday.


NOT BECAUSE OUR BUSINESS IS BAD

BUT BECAUSE OUR BUSINESS IS GOOD...

WE ANNOUNCE:

# A DRASTIC PRICE REDUCTION

**Millions of Ovaltine Users Will Be Glad to Learn That Their Patronage Has Enabled Us Once Again to Reduce Prices. This Time Over 20%**

EVERY year since 1918, when Ovaltine was first brought to this country from Switzerland, its usage has increased at a very rapid rate. The American public have been quick to recognize the unusual merits *and the many uses* of this unique food beverage.

We, in turn, have reduced the price, each time that increased sales became large enough to cut our costs. (*This is the third reduction since 1927.*) And each time the public has responded with greater usage.

Since 1929, for example—in spite of a business depression—the usage of Ovaltine has increased more than 100%. Decreased incomes, we believe, have made people keener in judging values.

Up to now, however, most people have used Ovaltine as a specialized food for specific needs; for example, to build up underweight children; for convalescence after illnesses; or as a hot drink at bedtime to induce sound sleep.

But now, at these new low prices, we believe that Ovaltine can, and should be kept in every home for *all of the many wonderful purposes it serves.*

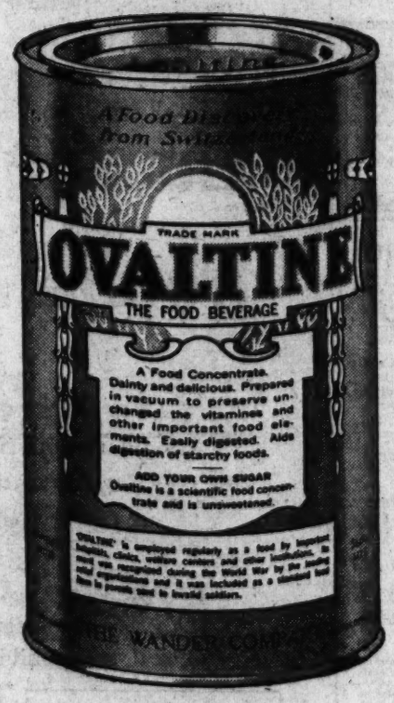
TRADE MARK
OVALTINE
THE FOOD BEVERAGE
A Food Concentrate.
Dainty and delicious. Prepared in vacuum to preserve unchanged the vitamines and other important food elements. Easily digested. Aids digestion of starchy foods.
ADD YOUR OWN SUGAR
Ovaltine is a scientific food concentrate and is unsweetened.

**TABLE BEVERAGE**

If you searched the world over, we doubt if you could find a better daily beverage to protect you and fortify your meals against many of the deficiencies that creep into the average diet. The food values of Ovaltine are not only exceptional, but the elements it contains have been scientifically selected to meet the main needs of the human body.

**FOR CONVALESCENCE**

Ovaltine is widely used in hospitals throughout the world as an important aid in building up patients during convalescence—especially after illnesses and surgical operations—when digestion is weak or impaired.

For this concentrated food is highly nourishing—and extremely easy to digest, even when digestion is weak.

Thus, Ovaltine provides, in readily assimilable form, *extra* nourishment *needed* for the rapid repair of nerve, brain and muscle cells.

After illness in your home, try giving Ovaltine (with your doctor's consent of course) 3 or 4 times a day. Note the difference it makes—the gain in energy and strength!

**STOMACH OUT OF SORTS**

If your stomach is over-tired or out of sorts—reducing your pep and energy, robbing you of sleep—you may find that it needs a rest from rich, heavy foods. Physicians recommend Ovaltine for this purpose.

For Ovaltine supplies highly concentrated nourishment in a form that digests almost without effort—even when your stomach is out of sorts. Made according to directions, it is almost a complete food in itself.

Avoid rich and heavy foods. Simply take Ovaltine mixed with milk—with light meals and before retiring every day. See how much better your stomach *acts* and *feels*.

**NURSING MOTHERS**

To meet the added strain of maternity—a mother needs *special* nourishment. That is why physicians so widely recommend Ovaltine—to promote the flow and quality of milk upon which a baby's tiny life depends. For a cup of Ovaltine provides, in quickly digestible form, the definite food elements necessary for building nerve, bone and muscle. Thus acting importantly to foster a baby's normal development and growth.

**FOR ELDERLY PEOPLE**

To restore strength and vitality in old age—when digestion is weak and mastication difficult—the use of Ovaltine in the diet aids in a very important way!

For this highly nourishing food concentrate is easy to digest—and is taken in liquid form.

Try giving Ovaltine as a hot drink with meals or between meals, and especially at bedtime as an aid to deep, restful sleep. During sleep it aids nature greatly in restoring energy and vitality.

**UNDERWEIGHT CHILDREN**

Ovaltine mixed with milk has worked wonders with underweight children. First, because it is so easy to digest; even when digestion is slow, upset, or impaired. Second, because Ovaltine itself is exceptionally nourishing. And third, because it contains definite properties to stimulate the appetite for other foods. Hundreds of mothers report weight increases of a pound or more *per week* when Ovaltine is given. In this way it combats nervousness, too. For *underweight and nervousness* usually go hand in hand.

**SLEEPLESSNESS**

Doctors have found that Ovaltine, when taken as a *hot drink at bedtime*, usually induces calm, restful sleep. They like to recommend it, for in doing so, they avoid the use of drugs. In addition to this, the unique food properties of Ovaltine make it a valuable aid to nature in rebuilding body, brain, and nerve tissue while you sleep. By this method you awaken—not with a "druggy" feeling—but clear-eyed and refreshed—nerves calm and mind clear.

# OVALTINE

LOOK FOR NEW LOW PRICES AT DRUG, GROCERY AND DEPARTMENT STORES



*Special Friday and Saturday*
Quaker Maid or Ann Page
**BEANS**
*Vegetarian or Pork and Tomato Sauce*
2 No. 1 cans 9c—3 28-oz. cans 25c
*Delicious beans, ready to-heat and eat for lunch or dinner.*

A&P FOOD STORES
*Prices effective in Washington and Suburbs*
Sept. 20-21, 1934

Specials in Our MEAT MARKETS

BIG PORK SALE
*Fresh Pork* LION ROAST lb. 19c
CHOPS End lb. 19c Center lb. 23c

*Fancy Fresh* CHICKENS
Plump, 3 to 4 lbs.
ROASTERS
*Tender, Young* FRYERS lb. 29c

*Domestic Swiss* CHEESE lb. 29c
*Briggs' Pep* PORK lb. 37c
Loin Lamb Chops lb. 29c
*Phila. Style* SCRAPPLE lb. 15c
*Sunnyfield Sliced* BACON lb. 35c

*In All Grocery Stores and Meat Depts.*
Rath's Black Hawk SMOKED HAMS
8 to 12 lbs. Average Center Slices lb. 39c
lb. 21c

GROCERY SPECIALS

*Sunnyfield* FLOUR 5-lb. bag 23c
*Gold Medal* FLOUR 12-lb. bag 65c
*Creamery Tub* BUTTER lb. 31c
*Sunnyfield Sweet Cream* BUTTER lb. 33c
*Morton's* SALT 2 pkgs. 13c
*Pillsbury's Pancake* FLOUR pkg. 10c
*Sultana Broken Sliced* PINEAPPLE, 2 lge. cans 35c
*Encore Prepared* SPAGHETTI 3 cans 19c
*Gelatin Dessert* SPARKLE 2 pkgs. 9c
*Old Munich* MALT SYRUP can 39c
*Prudence Corned Beef* HASH 10½-oz. can 14c 20-oz. can 23c
*Old-Fashioned N. B. C.* COOKIES pkg. 19c

Navy Beans 2 lbs. 11c
Black Eye Peas, 3 lbs. 19c
Blue Rose Rice, 2 lbs. 11c
Dried Peaches, 2 lbs. 25c
Dried Apricots lb. 23c
40-50 Prunes 2 lbs. 19c
Pure Lard 2 lbs. 29c
Crisco lb. 20c
Herring Roe 17-oz. can 25c
Mello Wheat pkg. 19c
Grape-Nuts pkg. 19c
Puffed Wheat, 2 pkgs. 19c
Coconog can 19c
Ovaltine can 33c
A&P Pumpkin lge. can 10c
Iona Peaches lge. can 15c
Lunch Bags 20 for 5c

Iona Cocoa lb. can 13c
Argo Salmon can 20c
Eagle Milk can 21c
Our Own Tea ½-lb. pkg. 19c
Junket pkg. 11c
E-Zee Freez pkg. 10c
Koolade pkg. 5c
A&P Peas med. can 23c
Lima Beans med. can 10c
Kraft's Cheese ½-lb. pkg. 19c
Crab Meat can 29c
Lobster can 35c
Tobasco Sauce bot. 35c
Cremo Cigars 6 for 25c
Chewing Gum, 3 pkgs. 10c
Candy Bars 3 for 10c

*Toilet Tissue* SEMINOLE 4 rolls 25c
*Camay* SOAP 4 cakes 17c
*Cleans Porcelain and Enamel* BABO 2 cans 21c
*Furniture Polish* TUMBLES bottle 25c
*FREE—1 small pkg. with purchase* IVORY Flakes large 23c
*Daily Egg Scratch* FEED 100-lb. bag $2.19
*Daily Egg Laying* MASH 100-lb. bag $2.39
*Talco Scratch* FEED 100-lb. bag $1.99

FRESH FRUITS & VEGETABLES

*Grimes Golden Greening or York* Cooking APPLES 4 lbs. 15c
*Vine-Ripened* California Honey Dew MELONS each 30c

Grapefruit 3 for 25c
Lemons 4 for 10c
Bananas doz. 21c & 25c
Bartlett Pears lb. 10c
Seckel Pears lb. 5c
Calif. Oranges doz. 49c
New York Pears lb. 5c
Lettuce, 2 med. heads 19c
Tomatoes lb. 5c
New Potatoes 10 lbs. 15c
String Beans, 3 lbs. 14c
Yellow Onions, 3 lbs. 14c
Lima Beans, 3 lbs. 25c
Spinach 3 lbs. 19c

FANCY WHITE Cauliflower head 19c
*Delicious or Jonathan* EATING APPLES 3 lbs. 17c

A & P FOOD STORES
GROWING WITH AMERICA FOR 75 YEARS

# Shepherd Picks Class Officers For New Terms

### Kenny Waldeck Leader of Student Body at West Virginia School.

Shepherdstown, W. Va., Sept. 21 (Spl.).—Looking ahead to the year of academic and extra-curricular work, students of Shepherd State Teachers College here organized yesterday with election of executives for the ensuing session. The work was done under the direction of Dr. W. H. S. White, president of the college, and Kenny Waldeck, of Shepherdstown, president of the student body.

Elections follow:

Senior class—President, William Hahn, Rambleton, W. Va.; vice president, Roscoe Warner, Hershey, Pa.; secretary Miss Janet Schroeder, Martinsburg, W. Va.; treasurer, Miss Winnie Lightner, Martinsburg.

Junior class—President, Nancy Waugh, Elkins, W. Va.; vice president, Donovan Bishoff, Rowlesburg, W. Va.; secretary, Miss Anna Psalidas, Martinsburg.

Sophomore class—President, George Pope, Franklin, W. Va.; vice president, Robert Gardner, Leetown, W. Va.; secretary and treasurer, Miss Eunice Bush, Charles Town, W. Va.

Freshman class—President, James Earley, Charles Town; vice president, Lize Miller, Kearneysville, W. Va.; secretary and treasurer, Miss Naomi Chrisman, Martinsburg.

Picket staff—Editor-in-chief, Miss Lilla Rockenbaugh; assistant, Murray Andrews; sports editor, Howard Isgafoose; society editor, Miss Thelma Carpenter; business manager, Leo Mesecker; reporters, C. H. Galloway, Charles Staub, Robert Bartlett, Fred Hess, Charles Routletta, Ruthvan Morrow, Frances Knode.

**Western Maryland Activities.**

Westminster, Md., Sept. 21 (Spl.).—A record enrollment is expected to mark the opening of freshmen week activties at Western Maryland College, Carroll County, next Tuesday, when first-year students will assemble for English and osychological tests.

The freshmen week program, under the direction of Dr. L. M. Bertholf, dean of freshmen, and professor of biology, will also be featured with addresses by members of the faculty. Upper classmen will assemble on Friday, and classes will start the following day.

Announcement has been made of three new faculty members. They are John Makosky, English department, former instructor at Washington College, Chestertown, Md.; Miss Jean T. MacDowell, department of speech, a former member of the faculty at Cedar Crest College, Allentown, Pa., and Miss Bertha Adkins, of Salisbury, Md., assistant dean of women.

**Massanutten Opens.**

Woodstock, Va., Sept. 21 (Spl.).—Massanutten Academy here opened yesterday for its thirty-sixth session with prospects of a total enrollment which promises to be one of the largest in its history.

Maj. G. A. Benchoff is commandant, and Capt. Frank L. Burns returns as P. M. S. and T. Everett H. Hurlburt, Harvard University, has charge of the department of mathematics and Carlos Lynes, jr., heads the romance languages department. Capts. Spiker, Cobb, Dean and Cramer also have returned to the institution.

Coaches Glunt and Fouts will pilot the school's athletics, and football practice for Massanutten's first contest of the season, September 29, has been under way for several days. Massanutten will meet Mercersburg Academy at Mercersburg on that date.

**St. James' Term Begins.**

Hagerstown, Md., Sept. 21 (Spl.).—St. James School, Episcopal institution, near here, opened its ninety-second year yesterday with a large enrollment. Ohio, New Jersey, Maryland, Tennessee, Pennsylvania, Minnesota, Canal Zone, District of Columbia, New York, Virgina and Massachusetts are represented in the enrollment.

Richard Lee, Ph. D., has been named to the science department, succeeding John Markel, while A. H. Onderdonk, jr., son of the headmaster, has been added to the faculty to serve in the Latin and athletic departments, while Charles McKee, Hagerstown, will have charge of school music.

**Hollins Convocation.**

Hollins, Va., Sept. 21 (Spl.).—The opening convocation of Hollins College was held tonight in the Little Theater, with Dr. Walter Lee Lingle, president of Davidson College, as the principal speaker. The freshman convocation was held Thursday night. More than 30 States are represented in the college's enrollment for this session.

# Former Official Facing Prison

### Two-Year Sentence Given Roanoke Man for Embezzlement.

Roanoke, Va., Sept. 21 (AP).—A jury in hustings court this afternoon found Terry L. Woods, former delinquent tax collector here, guilty of embezzling city and State funds and fixed his punishment at two years in the penitentiary. A motion to set aside the verdict was offered before Presiding Judge James L. McLemore, of Suffolk, by Samuel R. Price, defense counsel, and it will be heard on Monday.

Woods is the second former city official to be convicted of embezzlement here this week, receiving virtually the same treatment at the hands of the jury as was given former Treasurer Jacob H. Frantz, whose trial ended Wednesday. Frantz was given two years and in addition a fine of $250.

The verdict in the Woods case was reached after two and a half hours of deliberation.

A third case growing out of the Roanoke municipal audit is scheduled to be tried Monday when Mrs. Ada M. Smith, former deputy treasurer, will be arraigned on an indictment charging her with embezzlement of $10,636 of city funds.

**High School Opening Delayed.**

Waynesboro, Pa., Sept. 21 (Spl.).—Due to delays in construction work, the new Washington Township high school at Hooverville, near here, will not open until Monday, October 1, the school board announced today. All grade schools will open Monday morning.

## *Hazen Greets Queen of Regatta*

Post Staff Photo.

*Commissioner Hazen chats with Miss Mary McIntyre, daughter of the President's secretary, Marvin H. McIntyre, who has been chosen queen of the night pageant of the President's Cup Regatta.*

## BLACKIE BEAR

By D. SAM COX

### *The Two Women Comfort Each Other.*

Whoever it was that said "misery loves company" will never have to take it back, if you should ask Mrs. Man or Aunt Judy about it. Jay Bird would tell you the same thing, for he paid a little visit to the Man home the next day after the pepper party. Blackie never likes to do anything without having it all planned, and he always wants to know just what the results were: so he asked Jay Bird to go over and see if Rover Dog's eyes were all right, after the little pepper dust was washed out, and what Mr. Man was going to do about the bag

of things that got lost at Cool Spring and wandered about in the wood till it ran into the big tree, and slipped into Blackie's smokehouse.

Jay Bird found out that Mr. Man had gone back to town to get some more things from the store, but that he hadn't gone till he went over to get Aunt Judy to come and stay with Mrs. Man while he was gone. And he learned that Mr. Man had taken his gun along so he could shoot that robber that taught Blackie Bear so much meanness, if he could get a peep at him. And he learned that Boy Dog had gone with Aunt Judy over to Mr. Man's house and had been told that it was his business to help Rover Dog keep watch over the Man place, during the day, and not to let Blackie or any other robbers slip up on them. And Jay Bird found out that it is a fact that misery does love company, and that those two good women did have a good time being miserable together and each trying to comfort the other by being herself the most miserable.

Yes, they huddled up in the kitchen, and talked and talked and talked about the pepper party, and every once in a while Mrs. Man would crack the door open and peep into the yard to see if anybody had carried the dogs away. But always both dogs were sitting or lying right close to the open door of Rover's house, so they could jump in and slam the door, if Blackie or the other robbers came in sight. That's the real truth of the matter, for Jay Bird heard them talking about it, though Mrs. Man and Aunt Judy thought they were just ready to eat up a robber. And on any ordinary day neither dog would have had such a dinner given to him as he got that day. Mrs. Man and Aunt Judy thought they ought to have a good dinner for sitting there and watching for trouble all day, and that if trouble did come, they would be better able to fight it if they had eaten a good dinner.

And then Jay Bird left. There wasn't a thing to do over here, so far as he could see; but there might be something going on over at Uncle Joe's house, where there wasn't a soul but Uncle Joe. That good neighbor might be a little lonesome over there, with even Boy Dog gone, and maybe Blackie would want to send him some company, or do something else for his entertainment. You never can tell what use Blackie will make of news.

Jay Bird wiggled his wings over to Uncle Joe's place at about 11 o'clock when Uncle Joe ought to have been in his potato patch, but was he? Indeed, he wasn't; he was stretched out on the bench beside the water shelf, on the porch where it was shaded by the old walnut tree, and was sound asleep. Jay Bird thought it was too early for Uncle Joe to be napping, but it wasn't his business to do any more about it than just to tell Blackie. He felt pretty sure that Blackie would have something to say about such laziness and it might be that he would want to do something about it. It was mighty like "sleeping on the job," and Jay Bird knew that Blackie didn't like that kind of sleep, for he never got any of that kind himself, nor did any of the Creek Folks. It just didn't look right to Jay Bird, so he went on his way to Blackie's house.

(Copyright, 1934, by The Washington Post Publishing Co.)

# Receiver Sues 15 to Collect On Bank Stock

### $129,560 Is Sought From Federal-American Shareholders.

Pressing forward in his drive to collect 100 per cent assessments from stockholders of the closed Federal-American National Bank & Trust Co., Cary A. Hardee, the bank's receiver, yesterday filed suits against 15 persons who allegedly have failed to heed a demand that they pay amounts equal to the face value of their holdings.

The bank had a capital structure of $2,000,000. Par value of each share was $20. It was closed during the March, 1933, banking holiday and was never permitted to reopen. Half of its assets were sold to the Hamilton National Bank when that institution was formed from the better assets of a group of closed banks.

Those sued, together with the amount sought from them, are R. P. Whitty, Denrike Building, $1,400; L. Perry West, 719 Fifteenth street northwest, $3,400; Warner Stutler, 200 Benning road southeast, $3,300; Gladys T. Pitts, 1200 Sixteenth street northwest, $18,000; Vernon T. Orrison, Alban Towers, $400; L. Emmart Meany, Chandler Building, $320; Joseph H. Milans, 1405 G street northwest, $1,600.

Colin H. Livingstone, 1317 F street northwest, $55,000; James B. Flynn, 2815, Twenty-eighth northwest, $400; William T. Finn, 930 Twenty-third street northwest, $2,280; Frank B. Essex, Denrike Building, $1,000; Davis Elkins, 2029 Connecticut avenue northwest, $10,400; J. Joseph Drury, 1801 Sixteenth street northwest, $1,600; Peter A. Drury, care of Abner Drury Co., $29,960, and Mrs. M. E. Buckley, 1218 New Hampshire avenue northwest, $400.

The suits allege the defendants had been called upon to pay either the full amount of the assessment last August, or to arrange to pay in installments. Included in the list was Mrs. Gladys T. Pitts, wife of G. Bryan Pitts, one time head of the F. H. Smith Co., who is serving a sentence at Lorton Reformatory because of embezzlements from the company.

In a statement accompanying the suits, Mr. Hardee said that additional papers would be filed against others who have failed to pay their assessments as rapidly as they can be prepared. A total of $129,560 was sought from the fifteen defendants.

# Culbertson on Bridge

**1175.**

**An Unpopular Hold-Up.**

There is one defensive play that Bridge players can almost without exception be depended upon to make at every opportunity. At trump contracts, if Dummy has several trumps and a singleton in some side suit, when that singleton is led from Dummy, second hand, if he holds the Ace, will invariably put it up. He is afraid that if he does not win the trick immediately he will never win it.

I can venture the sensational statement, with no fear of leading my readers astray, that at least half the time the play of the Ace is wrong. When Declarer does not hold King and Queen, he is usually so sure that second hand, not having played the Ace, does not hold it that he will not put up whatever high honor he does hold. With K J he will almost invariably finesse the Jack. With K J 10 he will play the ten—reasoning, "The Ace must be at my left; if the Ten does not draw the Ace I can nevertheless establish one sure trick by leading the King through and ruffing only if it is covered."

Even when Declarer holds both the King and Queen the play of the Ace may often be incorrect because it will establish two winning cards in Declarer's hand which may allow him to discard two losers from the Dummy. By taking the Ace, second hand will then have driven a very poor bargain. He will have given up two tricks in exchange for one.

Remember, I said that half the time second hand should not play the Ace; I do not want anyone to become over-enthusiastic and pass up his chance to win the Ace in every case. I simply point out the advantage, in cases like the following one, of not being too hasty.

South, Dealer.
Both sides vulnerable.

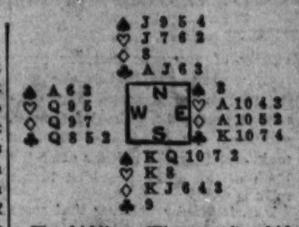


The bidding: (Figures after bids refer to numbered explantory paragraphs.)

| South | West | North | East |
|---|---|---|---|
| 1♠ | Pass | 2♠(1) | Pass |
| 3◇(2) | Pass | 4♠(3) | Pass |
| Pass | Pass | | |

1—A very stong single raise. North could not bid another suit because he had no suit strong enough.
2—South's strong distribution justifies a rebid.
3—North now shows that he had a maximum single raise by jumping to four spades.

West judged from the bidding that South would try to ruff some of his diamonds in Dummy, so he opened the spade 3. Having no further entry of his own, and wanting to play three rounds of spades instead of only two, West hoped that his partner would hold two spades and a side entry, so that he could get in lead a spade back to West's Ace, permitting West to lead the spade 6 and thus cripple Dummy's ruffing power.

Dummy won the first trick with the spade 9, and led the diamond 8. East wisely played the deuce and South fell wholeheartedly into the trap. He finessed the diamond Jack, thinking of course that West had the Ace nad hoping that East held at least the Queen. West took the diamond Queen, and played the Ace and another spade. This left Dummy with only one ruffer, so South could ruff but one diamond and was forced eventually to give up two tricks to East's diamond A 10. East also took the heart Ace and the contract was defeated two tricks.

If East had stepped right in on the first diamond lead, playing his Ace, the four-spade contract would have been made. South would have needed to ruff only one diamond in Dummy; then West's Queen would have fallen on the King, the Jack would have drawn East's 10 and the entire suit would have been established.

(Copyright, 1934, by Ely Culbertson.)

**D. A. R. to Hold Congress.**

Parkersburg, W. Va., Sept. 21 (Spl.).—The Daughters of American Pioneers will hold their National congress in Parkersburg October 18. The Centennial Chapter of Parkersburg will be host to the delegates.

You can get what you want when you want it with Post Classified Ads.

## New Relief Head Named For Albemarle County

Charlottesville, Va., Sept. 21 (Spl.).—Miss Frances Southall, present welfare superintendent of Roanoke County, has been appointed to head welfare work in Albemarle County after October 1.

Miss Mary Sturgis, new city welfare superintendent, has entered upon her duties.

**Liquor Dispensary Sales High.**

Warrenton, Va., Sept. 21 (Spl.).—The liquor dispensary operated here under the State A. B. C. board did business to the amount of $9,099.65 in its first month, from August 19 to September 19, a daily average of about $350, Hugh Gouldthorpe manager, announced yesterday.

The "Result Number" for Classified Ads is National 4200.


ARCADE-SUNSHINE ARCADE-SUNSHINE ARCADE-SUNSHINE

MEN'S SUITS SPONGED and PRESSED 40c

Returned the Same Day Sent In

Call COLUMBIA 8010

ARCADE-SUNSHINE Co

735 LAMONT ST. N.W.

Washington's Leading Cleansing Institution

Important Insurance Against the Future

Our *standard bottled-in-bond* (as distinguished from pre-prohibition) Old Taylor, Old Grand Dad and other famed brands named here, will soon be available, and as safeguard of quality and adequacy of supply in future we are selecting and retiring for aging between 25,000,000 and 30,000,000 gallons from this year's distillations

"Luckily I took the trouble *to protect* my customers"

**Farsighted dealers want us to tell you to act quickly as *they* still have a few cases of pre-prohibition *Old Taylor* and *Old Grand Dad*—*our* stock of these 16-year-old vintage whiskies is entirely gone**

SOME weeks ago we offered the public a rare opportunity to secure a supply of real pre-prohibition whiskies—vintage whiskies, the like of which will never be available again.

*Whiskey so rare as this is really "occasion" whiskey — not for the everyday cocktail or highball, but for the unusual occasion*

These famous old brands ranged in age from 12 or 13 years for Mount Vernon, up to 16 and 18 years for Old Grand Dad and Sunny Brook, the government allowing these whiskies to age in bond beyond the customary 8-year limit, to meet medicinal needs during the dry regime.

In a sincere effort to convey the scarcity of these venerable brands, we cited our experience with Old Taylor, expressing regret that our supply of this particular 16-year-old whiskey had been exhausted.

But, frankly, we did a disservice to those farsighted dealers who protected their customers by replenishing their dwindling stocks in time, and who still in a number of instances have a limited supply left of these rare and unduplicatable brands.

*Still on the roll call*

These same dealers are now enriching their stocks from our dwindling supplies of other vintage whiskies, and history will soon repeat itself.

But at the time this is written we are still able to fill orders from our limited pre-prohibition stocks of the following brands:

| | |
|---|---|
| BLUE GRASS | MOUNT VERNON |
| OLD McBRAYER | OLD RIPY |
| BOURBON de Luxe | BOND & LILLARD |
| SUNNY BROOK | BOONE'S KNOLL |

THIS EMBLEM NATIONAL DISTILLERS PROTECTS YOU

AMERICAN MEDICINAL SPIRITS CO.

NEW YORK • CHICAGO • LOUISVILLE • SAN FRANCISCO



EDUCATIONAL.

Accountancy

Pace Courses: B.C.S. and M.C.S. Degrees. C.P.A. Preparation. Day and Evening Classes; Coeducational.

Send for 28th Year Book.

BENJAMIN FRANKLIN UNIVERSITY
TRANSPORTATION BLDG. MET. 2515

BAR REVIEW COURSES
In preparation for Dec., 1934.
VIRGINIA BAR EXAMS
Classes: Tues. & Thurs., 8:15 to 10:15 p. m., beginning Sept. 25. Terms $45, on terms, or $40 cash.
Herbert R. Grossman, LL. M., Ph. D., NA. 3370. 707 Investment Bldg.

Washington College of Law
Co-educational
Thirty-ninth Year
Fall Term Begins September 24
2000 G St. N.W. MEt. 4585

National University
Fall Term Begins September 24, 1934.
SCHOOL OF LAW
School of Economics and Government
Registrar's Office
Open for Registration 9 a. m. to 7 p. m.
818 13th STREET N.W.
Tel NA 6617.

Why Not Make Music
Piano, Voice or Violin Your HOBBY?
It is through self-expression that you will derive the most benefit and pleasure from your leisure time. Adults, as well as children need not hesitate to start this interesting pursuit of music, as we have teachers who specialize with adult beginners. There is no charge for interview or examination.
Washington Musical Institute, Inc., 831 18th St. N.W. Tel. ME. 2811. Authorized by the Board of Education to confer Degrees.

EDUCATIONAL.

LEARN SPANISH
ECONOMICAL COURSES for Beginners, Intermediates and Advanced Students. Open Oct. 2.
Spanish School of Washington
1343 H St. N. W. Phone Nat. 9369

WOOD'S
Secretarial School
49th Year
Miss Mae DeFreitas in Charge of Shorthand Department.
Classes Limited to Insure Individual Attention
One School Month
Day Session.....$16.00
Evening Session.....$6.60
FOSTER WOOD, Director
School Building Remodeled
311 East Capitol St. Linc. 0039
One Block From Folger Shakespeare Library.

Woodward
School For Boys
Fall Term Just Beginning
Accredited. Exceptional athletic, gymnasium and swimming facilities. Men teachers only. Small classes.
He'll know his lessons here—through individualized instruction.
1736 G St. N.W. (Y.M.C.A.) NA. 8250

R. C. HENDERSON, Headmaster — W. W. ARBUCKLE, Principal — R. E. BRUCE, Dean
THE SHERWOOD SCHOOL
2128 Wyoming Ave. N.W. Telephone Potomac 2990
Resident and Day School for Boys
Very Reasonable Tuition Rates
Opens September 20
Upper and Lower School Departments
Offers Complete Preparation for College
Special Courses for West Point and Annapolis
Athletic Fields and Playgrounds
Quiet Residential Section Close to All Transportation

EDUCATIONAL.

BAR REVIEW COURSES
Preparing for the Dec., 1934.
DISTRICT OF COL. BAR EXAMS
Classes: Mon., Wed. & Fri., 8:15 to 10:15 p. m., beginning Sept. 24, $10 registration fee, balance $50, only if student is successful.
Herbert R. Grossman, LL. M., Ph. D., 707 Investment Bldg. NA. 3370.

ALBERT STUDIO
JOSEPH OF THE
MILANS VOICE
Specialist in Voice Production for Singer and Speaker
An authorized exponent of the La Forge method. Mr. Milans will be in Washington every other week during the winter, starting Monday,
October the First
Four Chamberlin Avenue
Kenwood, Chevy Chase
Wisconsin 2583.

FELIX MAHONY ART SCHOOL
Our Eight-Month Professional Courses Fit You to Accept a Position in Color, Interior Decoration, Costume Design, Commercial Art, Posters, Children's Saturday Class. See Our Exhibition. New Classes Now Forming. Register now.
1747 R. I. Ave. Nat. 2656

PEABODY Conservatory
Baltimore, Md.
OTTO ORTMANN, Director
Mt. Vernon Place and Charles St. Phone Vernon 5398.
Including PREPARATORY DEPT., Virginia Blackhead, Supt.
21 E. Mt. Vernon Place. Phone Vernon 0066.
Its endowment enables it to offer exceptional advantages for Musical Culture in all Grades and Branches.
INSTRUCTION ON ALL ORCHESTRAL INSTRUMENTS
FALL TERM BEGINS OCTOBER 1st
Class and Private Lessons
CONSERVATORY OFFICE, Apply between 10 a. m. and 4 p. m.
PREPARATORY OFFICE, Apply between 9 a. m. and 6 p. m.
Circulars on Request.

The Washington Post



# Paul Dean Gives No-Hits, Dizzy Three as Dodgers Bow, 3-0, 13-0

## *Young Star Lets Only One Man Get on Base, On First-Inning Walk*

**One Blow in Eighth, Two in Ninth Keep Dizzy From Feat; Double Victory of Cardinals Reduces Lead of Giants to Three Games.**

BROOKLYN, Sept. 21 (A.P.).—Paul Dean, the 21-year-old junior member of the Cardinals' great one-family pitching staff, wrote his name high on the scroll of major league pitchers today when he shut out the Dodgers without a hit or a run in the second game of a double-header after his elder brother, Jerome (Dizzy) Dean, had failed by a very narrow margin to perform that feat.

P. DEAN

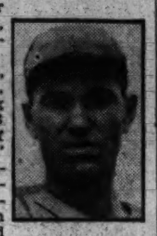

J. DEAN

Dizzy allowed just three hits, all of them in the last two innings, and behind this superb hurling the Cards won the two games, 13 to 0 and 3 to 0, to slash a half game off the New York Giants' lead in the National League pennant race. The Giants, by beating Boston in a single contest, remained three games ahead with seven games to go for them and nine for St. Louis.

**Only One Reaches First.**

Although many pitchers have turned in no-hit games since Joseph E. Borden first performed the feat for Philadelphia in 1875, few have come as close to perfection as the younger Dean did today when he let only one runner reach first base, and even fewer have gained the distinction of doing it as major league "freshmen." Paul, a rookie from the Cards' Columbus farm, joined St. Louis this year, and now has won 18 games and lost 9.

The younger Dean's no-hit game was the first in either major league since 1931, when both Wesley Ferrell, then of Cleveland, and Bob Burke, of Washington, turned in the feat. Ferrell turned back the Browns, and Burke, on August 8 of that year, defeated the Red Sox. The last no-hit exhibition in the National League was by Carl Hubbell in 1929.

The only man to reach first against Paul today was Len Koenecke, who, third up, was passed in the first inning. After that it was three up and three down for the rookie slabman, and in the last two frames he fanned four men.

In walking Koenecke, young Dean missed by a whisker of becoming the seventh pitcher in baseball history to hurl a hitless game without allowing a man to reach first.

In addition to pitching, Paul made two of the Cards' seven hits off Ray Benge and scored the first run of the second game when he doubled in the fifth and came home on Pepper Martin's two-bagger.

**No Hits Until Eighth.**

In the first game Brother Dizzy had a no-hit game of his own in hand until the eighth inning, when Ralph Boyle beat out a slow roller for a single. He then eased up a trifle in the ninth and allowed Sam Leslie and John Stripp a pair of

Continued on Page 21, Column 1.

## How They Stand

### American League.

**Team Standings.**

| | W. | L. | Pct. | G.B. |
|---|---|---|---|---|
| Detroit | 95 | 51 | .652 | .... |
| New York | 89 | 57 | .589 | 5½ |
| Cleveland | 79 | 67 | .541 | 15½ |
| Boston | 72 | 73 | .497 | 22 |
| Philadelphia | 65 | 78 | .455 | 28 |
| St. Louis | 65 | 79 | .451 | 28½ |
| WASHINGTON | 63 | 81 | .438 | 30½ |
| Chicago | 51 | 92 | .357 | 42 |

**Yesterday's Results.**

Detroit-St. Louis (rain).
Cleveland-Chicago (rain).

**Today's Games.**

WASHINGTON at Philadelphia, two games.
Boston at New York.
Detroit at St. Louis.
Cleveland at Chicago.

### National League.

**Team Standings.**

| | W. | L. | Pct. | G.B. |
|---|---|---|---|---|
| New York | 92 | 54 | .630 | .... |
| St. Louis | 88 | 56 | .603 | 3 |
| Chicago | 81 | 61 | .570 | 9 |
| Boston | 71 | 71 | .500 | 19 |
| Pittsburgh | 70 | 71 | .497 | 18½ |
| Brooklyn | 65 | 79 | .451 | 26 |
| Philadelphia | 53 | 86 | .381 | 35½ |
| Cincinnati | 51 | 93 | .354 | 40 |

**Yesterday's Results.**

New York, 8; Boston, 1.
St. Louis, 13-3; Brooklyn, 0-0.
Pittsburgh, 9-16; Cincinnati, 3-0.
Others not scheduled.

**Today's Games.**

New York at Boston.
St. Louis at Cincinnati.
Chicago at Pittsburgh.
Philadelphia at Brooklyn.

*Going Fishing?*

We Will Supply You With All Kinds of Bait—

CRABS, SHRIMP, BLOODWORMS and SQUID (Great for Trout and Blues).

*Our Special*
5 LBS. SHRIMP
$1.00

*Will Be Open Saturday Night—All Day Sunday*

POTOMAC FISH CO.
No. 19 Municipal Fish Market
NAt. 5654—5647

## Poor Memory Robs Dizzy of No-Hit Feat

BROOKLYN, N. Y., Sept. 21 (AP).—There is a distinct possibility that the eminent Jerome Herman Dean may one day be known as Paul Dean's brother.

Even the great Dizzy admitted that today after his brother had pitched a no-hit game against the Brooklyn Dodgers, winning, 3-0, after his brother had shut them out with three hits in the first game of the double-header.

"You know, he's faster than I am," said Dizzy. "If he only had my change of pace, they'd never touch him. The only thing that makes me mad is that I didn't know I hadn't given them any hits in the first seven innings of the first game. I should have known that. Then I'd have really breezed 'em in there and we'd both have had a no-hitter."

"I never thought I'd feel better than I did a week ago yesterday, when I shut out the Giants, 2-0," beamed Paul after the game, "but I guess I feel even better now."

Frankie Frisch, Cardinal manager, was jubilant, as he hurried away to catch a train for Cincinnati. "We may catch those Giants yet," he said.

Young Dean, an unassuming 6-footer, lets Brother Dizzy do all the talking.

But he did confide that he's anxious for the year to end. There's a girl back in Columbus named Betty Holt who seems to interest him. He guesses maybe he'll go back to Columbus on his way to Texas. And though he's not sure, he might take Betty along.

## Pat O'Dea to Attend Wisconsin Celebration

Madison, Wis., Sept. 21 (AP).—The football game between the Universities of Wisconsin and Illinois here November 17 is apt to become a minor part of the home-coming festivities because Pat O'Dea says he will come to the game.

The famous Badger star of the late 90's, renowned for his punting and drop-kicking, revealed his identity in Westwood, Calif., this week after concealing it under the name "Charles J. Mitchell" for more than 15 years.

## Leading Hitters

### American League.

| | G | AB | R | H | Ave. |
|---|---|---|---|---|---|
| Gehrig, N. Y. | 146 | 556 | 123 | 198 | .357 |
| Manush, Wash. | 134 | 543 | 89 | 193 | .355 |
| Gehringer, Det. | 144 | 568 | 126 | 200 | .352 |
| Simmons, Chi. | 130 | 526 | 60 | 180 | .342 |
| Foxx, Phila. | 142 | 513 | 116 | 174 | .339 |

### National League

| | G | AB | R | H | Ave. |
|---|---|---|---|---|---|
| P. Waner, Pitts. | 139 | 575 | 127 | 200 | .358 |
| Terry, N. Y. | 145 | 575 | 108 | 201 | .350 |
| J. Moore, Phila. | 122 | 458 | 70 | 165 | .341 |
| Ott, N. Y. | 146 | 554 | 118 | 188 | .339 |
| Moore, N. Y. | 132 | 550 | 101 | 185 | .336 |

!

Good morning! "Paris" is one of the best known names in the land in those important accessories, hose supporters and suspenders. Their new styles are always something worth looking forward to and you will enjoy seeing them here now. Style and color to harmonize perfectly with your Fall outfit.

Meyers.
MENS SHOP
1331 F STREET

## Cup Regatta Tries Again Today

**Entire Card Postponed One Day Because of Heavy Downpour.**

By Bill McCormick.

OFF to a false start because of the unrelenting deluge which washed it out yesterday, the President's Cup Regatta will try again today with a covey of the country's classiest craft chasing George Reis' El Lgrto, defending champion, for the coveted award sponsored by the Nation's Chief Executive.

The entire two-day program has been postponed exactly one day, excepting the rowing and canoe races, which will be held simultaneously with the final day's power boat program tomorrow.

Only one change has been made in the routine. That change switches the 125-cubic-inch hydroplane, first heat and finals, from the first day to tomorrow. The time alloted the 125 event on the opening day has been alloted to the 225-cubic-inch competition, originally scheduled for the second day of racing.

**Opposes Sunday Races.**

The change was made necessary by the scruples of E. A. Wilson against racing on the Sabbath. Mr. Wilson, who has entered the Miss Canada in the 225 event, does not believe in competing on Sunday, and after a concise conference between race officials and participants, it was agreed to rearrange the program so that the 225-inch event will be held today and the 125-inch event tomorrow.

Three of the contenders for the laurels resting on El Lagarto, The Hornet, Delphine IV and Jay Dee, will reflect credit upon Walter Leveau if they succeed in usurping the position now held by Reis' sturdy craft in gold cup circles.

Leveau, a modest, quiet viking, designed the hulls of all three of the principal contenders. Most of his designing efforts on these boats were expended toward making their bottoms faster. In the future, however, he will dedicate his efforts toward streamlining the hulls of speed boats.

Streamlining, he will tell you, is the answer for all prayers for more knots per hour.

**Peak on Power.**

"We now have all the power we can use," he believes, "but the hulls of speedboats are woefully lacking in streamlining effect. After we

Continued on Page 20, Column 5.

## *Eastern Poloists Can Sweep Series By Victory Today*

Westbury, N. Y., Sept. 21 (AP).—The big guns of Western polo will take up new positions tomorrow at International Field, weather permitting, in an attempt to stop the wild charge of their youthful Eastern rivals and even up the intersectional championship series.

The East, thanks to a spectacular six-goal rally in the seventh period, captured the first game last Wednesday, 10 to 8. The West must win tomorrow to prolong the series, which is on a best-two-out-of-three basis, and retain the honors gained last year at Chicago.

## *Central High Coach Molds Title Defender Around 4 Veterans Among Army of Talent*

Post Staff Photo.

*Rain brought no rest for the Central High School football squad yesterday. Coach Coggins ordered them into the gymnasium for an hour's workout in assorted attire. Line regulars (left to right) are Leroy Kush, Bob King, Bill Dunn, Dudley Munns, Steve Chaconas and Paul Whedon.*

## Rainbow Gets Yankee Aid For Today

**Borrows Former Rival's Designer, Spinnaker for Fourth Race.**

NEWPORT, R. I., Sept. 21 (U.P.).—When the two greatest sailing sloops in the known world go out tomorrow for the fourth race of the series to determine ownership of America's Cup the American yacht Rainbow will be dolled up in new clothes.

Thomas O. M. Sopwith, British airplane manufacturer and sportsman, has won two of the four races necessary for the capture of the trophy with his beautiful yacht, Endeavour. Harold S. Vanderbilt, bending sturdily over the wheel of his latest racer, Rainbow, has won one, in part by the grace of his sailing experience, and in part by the fact that his rival's sails do not fit.

**Changes Are Rapid.**

There were rapid changes in the management of the international match today. First, it was announced Frank C. Paine, designer of the Boston sloop Yankee, which came within one second of winning the honor of defending the America's Cup, will be aboard Rainbow tomorrow as a member of the afterguard. He was called in to command the handling of the big spin-

Continued on Page 21, Column 2.

## Coggins, Unworried by Lack of Tried Players, Schedules Tenth Game for Severe Schedule; Sees Tech as New Champion.

*(Herewith is the first of a series of articles dealing with the football prospects of Washington high schools.)*

By John R. Vosburgh.

ONE team wrecked is merely a chance to build up another one is the philosophy of Burly Bert Coggins, coach of Central High's interscholastic football champions.

Chubby Coach Coggins, the man who ended McKinley Tech's six-year dominance of Washington's high school gridirons, yesterday showed just how deeply he is worried by the loss of all but four members of his great 1933 team by calmly announcing the scheduling of a tenth game for the current season.

The latest conflict slated, with Woodberry Forest for a week from today at Woodberry, gives the Central eleven as tough a schedule as any Washington team ever attempted. Starting next Saturday the Mount Pleasanters wade through an array of ten games, the longest campaign a local school has listed in many a year.

Coach Coggins is not averse to declaring that he thinks Tech probably will finish on top this year, thereby entering the same classification of coaches as Tech's Hap

Continued on Page 21, Column 7.

## College Football Games Today.

**EAST.**

Connecticut State vs. American Int'l.
Holy Cross vs. St. Anselm.
Manhattan vs. St. Bonaventure.
Rhode Island vs. Brooklyn College.
West Liberty Teachers vs. Bellbrook.
Westminster vs. Slippery Rock.
West Virginia vs. West Va. Wesleyan.

**SOUTH.**

Austin vs. Durant Teachers.
Centenary vs. Louisiana Normal.
Clemson vs. Presbyterian.
Davidson vs. Elon.
Kentucky vs. Maryville.
King vs. Emory-Henry.
Langley Field vs. Hampden-Sydney.
Loyola (New Orleans) vs. Rice.
V. P. I. vs. Roanoke.
Wake Forest vs. Guilford.
Xavier (New Orleans) vs. Bishop.

**SOUTHWEST.**

New Mexico vs. New Mexico Frosh.
Panhandle A. and M. vs. Wayland.
Southern Methodist vs. Denton Teachers.
Texas A. and M. vs. Sam Houston Tchrs.
Texas Tech vs. Texas.
Tulsa vs. Edmond Teachers.

**MIDDLE WEST.**

Ashland vs. Bluffton.
Baldwin-Wallace vs. Adrian.
Eau Claire Tchrs. vs. St. Paul Luther.
Ironwood vs. Northland.
Macalester vs. River Falls Teachers.
McKendree vs. Scott Field.
Milwaukee Teachers vs. Carroll.
Montana State vs. Brigham-Young.
N. W. College vs. Semlnary.
Ohio University vs. Rio Grande.
St. Cloud Teachers vs. Stevens Point.
South Dakota vs. Yankton.
Stout vs. St. Mary.

**FAR WEST.**

Oregon vs. Gonzaga.
Oregon State vs. Willamette.
Santa Clara vs. Nevada.
So. California vs. Occidental-Whittier.
Stanford vs. San Jose.
U. C. L. A. vs. Pomona-San Diego.

## Braves Easy For Giants In Final

**Pile Up 8-Run Lead Behind Fitzsimmons for 4th Straight Win.**

BOSTON, Sept. 21 (AP). — The Giants rang up their fourth straight victory today as they relieved the tension of fat Freddy Fitzsimmons a bit by getting him enough runs to beat the Braves, 8-to-1, in the series opener. But they saw their first-place lead dwindle to three games as the rushing Cardinals twice defeated Brooklyn.

Fitzsimmons, who had been pitching well but losing games as his mates failed to score behind him for 33 innings, limited the Braves to eight hits in as many innings and missed a shut-out only through

Continued on Page 21, Column 7.

## Grid Curtain Rises Today Over U. S.

**50 Games on Schedule; Major Schools Are Idle.**

**Experts to Watch Holy Cross; Virginia Teams Are Active.**

THE big fellows start knocking over the little ones, or vice versa, on half a hundred gridirons from coast to coast and border to border today.

Although most of the major schools of the East, Midwest and South wait another week or two before swinging into action, an interesting program is on tap for football fans of the Southwest and Pacific Coast, the Associated Press reported.

Southern California, University of California, at Los Angeles, and Oregon State all take on two opponents each out on the coast, while Stanford, Oregon and Washington State content themselves with one at a time.

**Southern California to Play.**

U. S. C. meets Occidental and Whittier, which it defeated 39-0 and 51-0, respectively, in a double-barreled program last year. Meanwhile Stanford tackles San Jose State, Oregon State has scheduled Willamette and Coach Amos Alonzo Stagg's Pacific youngsters, Oregon hopes for more than last year's 14-0 victory over Gonzaga, and Washington State plays Pullman.

In the Southwest, Southern Methodist meets North Texas Teachers, Texas University plays the formidable Texas Tech outfit and Texas A. and M. meets the Sam Houston Teachers. S. M. U. is all primed to avenge the 7-0 surprise defeat Teachers handed the Mustangs last year.

**Interest in East.**

Interest in the East centers chiefly in the Holy Cross-St. Anselm battle at Worcester, the West Virginia-West Virginia Wesleyan interstate quarrel at Morgantown and the Manhattan-St. Bonaventure night game at Ebbets Field, Brooklyn. Coach Eddie Anderson and Athletic Director Tom McCabe are supposed to have one of the best teams in years at Holy Cross and the stands will be full of rival coaches and newspaper experts to check on these reports.

In the South the feature battle is at New Orleans between Loyola of the South and Rice, from the Southwest Conference. Rice won last year, 13-0. The Centenary Gentlemen again play Louisiana Normal at Pineville. They won, 18-0, a year ago.

Need help? Use Post Classified Ads. National 4200.

RETURN ENGAGEMENT
The THIN MAN
At the UNIVERSITY SHOP
715 14th Street N.W.

It is with genuine pleasure that we announce the return of Henry H. Gorsuch, affectionately known as "Slim," to the University Shop. "Slim" is a Man's Store Man. His assistance in advising you of correct attire will prove valuable. His advice is considered "the last word."

With the "All Star" supporting cast, enumerated below, he should prove the season's best drawing card by the men (and women who shop for men) who want correctness of style . . . quality merchandise . . . at fair prices . . .

★ ★ ALL STAR CAST ★ ★

GGG Clothes, Leeds and Burton-Taylor Hats, Nunn-Bush Shoes, Manhattan Shirts, Pajamas and Underwear, Trojan Neckwear, Interwoven Hose, Hickok Belts, Garters and Suspenders, and Wilson Brothers Underwear and Hose

*Charge and Budget Accounts Invited*

*Park at Capital Garage While Shopping Here*

UNIVERSITY SHOP 715 14th Street

"Doggy" Brogues
*for Football Days*

The heavy grain leathers that meet campus ideas of nonchalance—and that stand up under the rough work cut out for 'em!

"Hahn Specials"

Brown or black overweight Scotch Grains—in the finest group of values we've ever been privileged to offer at— $3.95

Brown or black *Shrunken Calf* in our great extra quality group of "Hahn Special" *Tri-Wears!* $5.50

Hahn SHOES

*Men's Shops*
14th & G
7th & K
*3212 14th

*Open Nights

NRA

WEST MEN'S WEAR

Foot-Joy Shoes

Voted the most popular

*. . . Here are the two new hats for fall that have won the approval of the best-dressed college men in the country. Hanley Hall (left) and Winchester Hall are correct in shape and offered in all the popular fall shades. Styled and made for us by Dobbs.* at $7

DOBBS

DOBBS CROSS-COUNTRY AT $5.00

Sidney West, Inc.
14th & G Sts.

EUGENE C. GOTT, *President*

# Rosebloom, at $10.70, Wins Havre de Grace Feature by Length and Half in Rain

## Victor Comes From Rear To Score

### Takes Lead in Stretch, Beats Preadventure; Twoaday Third.

By Walter Haight (Post Staff Correspondent).

HAVRE DE GRACE RACE TRACK, Sept. 21.—I'm a little rusty on my horticulture, but I believe rain makes the flowers bloom. Those race fans who play the hunches either cashed a bet or they didn't cash a bet today, according to which of two names they selected. The race was The Roseland, a 6-furlong sprint; the winner was Rosebloom, whose mama was Rowes Bud, and there is no doubt about the fact that it was raining. On the other hand, Blossom Again was an entry, and she finished as prominent a last as Rosebloom did a first. Between the two scampered seven other juvenile fillies. In this group, Preadventure accounted for the place money and Twoaday, a 17-1 shot, ankled into the show award.

Those who braved the moist day witnessed an entertaining feature in which at least five of the field loomed as possible winners at one stage or another. The start was only fair, with a jam resulting soon after the break that killed the chances of Last Boat and Blossom Again. Minnant, at 27-1, was first to show in front along with Galomar, while Jockey Jimmy Hunter was escaping interference with Rosebloom.

**Forges to Front.**

Entering the stretch, Rosebloom forged to the front, passing the tiring Minnant and the faltering Galomar. Hunter went to work like a Trojan on the back of the Maryland-bred filly, and it was well that he did. Preadventure and Twoaday came out of the back and bounded after Rosebloom, but too late to change the chief result. Rosebloom won by a length and a half.

Rosebloom was a lukewarm third choice, at a $10.70 mutuel, and ran the distance in the good time of 1:13. Although rain was falling at the time, the course was not far from fast. Preadventure, which had been withdrawn from tomorrow's $10,000 Eastern Shore, was installed the favorite at 2 to 1.

Hunter shared riding honors with Johnny Gilbert, each having a pair of winners.

**Choices in First Two.**

Favorites scored in the first two events when Torfrida and Bally Bay paraded down the stretch like trained seals, but the third jolted the chalk players down to their rounded heels. Buntino turned up the winner at an $82.70 mutuel, which made a few shout with glee and thousands groan with jealousy.

Toward the end of the card the track turned muddy, and three horses that revel in the going stepped home.

Silent Shot, Fair Billy and Chatterdoo, all "three-star" mudders, were the winners, and they paid liberal odds.

## Aqueduct Results.

(Associated Press).

FIRST—Five furlongs; purse, $900; claiming; 2-year-old fillies
Wee Tune, 109 (Balzarette) . 10-1 4-1 2-1
Quivira, 109 (Wright) .......... 5-1 5-2
Evasive, 109 (Humphries) ............ 8-5
Matilda, Ogle, Jeanne S., Lulu Lite, Maidwell, Contrast, Polytude, Cardamon and Maxine P. also ran. Time, 1:00 1-5.

SECOND—Two miles and a half; purse, $1,000; conditions; the Foxcatchers Handicap; steeplechase for hunters.
†Gaston, 147 (Theodore) ... 2-1 out out
†Honker, 148 (Young) .......... out out
*Watsonia, 155 (White) ............ out
Cloncowan and *Patrick's Day II also ran. Time, 5:29 1-5.
†Trainer S. J. Holloway entry.
*Trainer C. H. Douglas entry.

THIRD—Six furlongs; purse, $1,000; conditions; the Queensboro; for 2-year-olds.
Pretty Night, 108 (L'berger). 9-2 2-1 1-1
Bit of Sorrow, 111 (Wright) .... 5-2 6-5
Cheshire, 109 (Coucci) ............ 3-5
Morpluck, Hows Chances, Sun Arena, Finance, Tanglerloo, Good Harvest and Bocasette also ran. Time, 1:12 2-5.

FOURTH—Six furlongs; purse, $900; claiming; for 3-year-olds and up; (substitute).
Pompeius, 114 (Workman) .. 16-5 1-1 1-3
Semaphore, 110 (Litzenberger)... 2-1 1-1
Miney Myerson, 112 (Tipton) ........ 1-4
Speed More, Polycletus and Night Sprite also ran. Time, 1:12 1-5

FIFTH—One mile; purse, $1,000; claiming; for 3-year-olds and up.
Fortification, 114 (Workman) 7-1 2-1 1-1
Ward-in-Chancery, 114 (Wright) 7-10 1-3
Cohort Miss, 104 (Perna) ........... 1-2
Chancing, Sir Thomas and Uncle Donald also ran. Time, 1:38 4-5.

SIXTH—One mile; purse, $900; claiming; for 4-year-olds and up.
Beeteach, 106 (Steffen) ... 9-5 4-5 1-4
Anna V. L., 107 (Coucci) ...... 7-5 7-10
Cambridgeshire, 110 (Litzenberger) 3-5
Device, Charmer, Robinson Crusoe, Captain Jerry, Bolillee, Omarvitus, Penpate, Nereus, Lansquent and Michigan Lad also ran. Time, 1:40 1-5.


**Races Today**
Havre de Grace
EASTERN SHORE HANDICAP
$10,000 Added
6 Other Races
Special Penna. R. R. train leaves Union Station 12:05 p. m., direct to track. Eastern Standard Time.
Railroad Fare, Round Trip, $3.40.
FIRST RACE AT 2.15 P. M.



**Havre de Grace RACES**
Buses Leave
1416 F St. N.W.
11 o'Clock
ROUND TRIP $2.50
Phone National 1075
Capital Transit Co.



**HAVRE DE GRACE RACES**
De Luxe Coach equipped with radio, lavatory and drinking water.
$1.75 Round Trip
Every passenger fully insured. Leaving daily from Bus Terminal on the N.W. corner of 14th and New York Ave. N.W., at 11 A. M.

James Is Still on the Job. Phone POtomac 4811.


## Chart of Races at Havre De Grace

(Friday, September 21, 1934.)

WEATHER, CLOUDY. TRACK, FAST.

FIRST RACE—Five and a half furlongs. Purse, $600; claiming. For 2-year-olds. Start good for all but High Flag. Won easily; place, driving. Went to post at 2:14. Off at 2:16. Winner, Brandywine Stable's b. f. (2), by The Porter—Miss Montgomery. Trained by W. Mulholland. Value to winner, $450; second, $100; third, $35. Time, 1:06 1-5.

| Horses | Wgt. | Post | St. | ¼ | ½ | Str. | Fin. | Jockeys | Straight |
|---|---|---|---|---|---|---|---|---|---|
| TORFIRDA | 110 | 12 | 2 | $3^h$ | $1^2$ | $1^3$ | $1^3$ | Meade | $1.40 |
| STEGAL | 104 | 4 | 6 | $5^h$ | $4^{1½}$ | $3^h$ | $2^1$ | McManus | 3.20 |
| ADO | 112 | 3 | 5 | $4^h$ | $3^h$ | 2¼ | $3^n$ | E. Smith | *13.35 |
| AIRATRIX | 108 | 6 | 8 | $9^h$ | $8^h$ | $6^1$ | $4^2$ | Merritt | * |
| TRIPLE STAR | 106 | 8 | 7 | $3^1$ | $2^1$ | $4^2$ | $5^h$ | Scott | 336.20 |
| BLIND PRAISE | 109 | 10 | 9 | $8^1$ | $7^1$ | $7^1$ | $6^1$ | Sullivan | 109.45 |
| GUNWALE | 109 | 5 | 3 | $6^1$ | $5^1$ | $6^1$ | 7¼ | J. Renick | 6.95 |
| JINNEE | 107 | 7 | 10 | $10^1$ | $9^1$ | $9^1$ | 8¼ | Reid | * |
| PEGGY CAN | 106 | 11 | 12 | 12 | 12 | 12 | $9^h$ | Knapp | * |
| APATHY | 112 | 2 | 11 | $11^1$ | $11^1$ | $11^1$ | $10^1$ | Cruz | 137.05 |
| COLORIST | 112 | 9 | 1 | $7^1$ | $6^1$ | $8^1$ | $11^2$ | Belshak | 42.50 |
| STRICKEN | 113 | 1 | 4 | $1^h$ | $7^1$ | $10^1$ | 12 | Arcaro | 9.80 |
| HIGH FLAG | 110 | 13 | Wheeled | | | | | Gilbert | 3.35 |

*Field.

Two-dollar mutuels paid—TORFIRDA, $4.80, $3.50, $3.30; STEGAL, $8.60, $6.00; ADO (field), $5.40.

TORFIRDA, away in good style and hard hustled to reach the lead, opened up a winning lead when entering the stretch and drew out at will. STEGAL improved his position on outside and finished stoutly. ADO raced in the thick of contention and held on gamely.

SECOND RACE—Six furlongs. Purse, $600; claiming. For 3-year-olds and upward. Start good. Won easily; place, driving. Went to post at 2:45. Off at 2:49½. Winner, A. H. Schneiderman's ch. g. (4), by Happy Time—Martre II. Trained by P. Brady. Value to winner, $625; second, $100; third, $50; fourth, $25. Time, 1:12 4-5.

| Horses | Wgt. | Post | St. | ¼ | ½ | Str. | Fin. | Jockeys | Straight |
|---|---|---|---|---|---|---|---|---|---|
| BALLY BAY | 114 | 6 | 4 | $1^1$ | $1^{1½}$ | $1^2$ | $1^3$ | Gilbert | $0.60 |
| LANDSMAN | 106 | 5 | 6 | $6^1$ | $3^{1½}$ | $2^2$ | 2½ | Cruz | 26.45 |
| BUNGALOW | 103 | 7 | 3 | $7^1$ | $7^1$ | $5^1$ | $3^2$ | Meade | 17.65 |
| SMALL CHANGE | 114 | 4 | 7 | $5^1$ | $8^1$ | $6^1$ | $4^1$ | Arcaro | 11.60 |
| MARYS MAY | 103 | 10 | 1 | $3^1$ | $5^1$ | $3^1$ | $5^1$ | Belshak | †39.80 |
| JESS | 103 | 3 | 9 | $9^1$ | $9^1$ | $9^2$ | $6^1$ | Reid | † |
| LEONIE | 106 | 1 | 8 | $8^1$ | $6^1$ | $7^1$ | $7^2$ | Hunter | 3.10 |
| BRIZETTE | 108 | 9 | 2 | $2^1$ | $2^1$ | $4^1$ | $8^h$ | Merritt | 128.80 |
| CANTERCHORD | 103 | 8 | 5 | $4^1$ | $4^1$ | $8^1$ | $9^1$ | Knapp | 137.75 |
| TRUE JOHN | 111 | 2 | 10 | 10 | 10 | 10 | 10 | Morrissey | 114.00 |

†Straus-Madeira entry.

Two-dollar mutuels paid—BALLY BAY, $3.20, $2.80, $2.40; LANDSMAN, $11.60, $5.10; BUNGALOW, $3.70.

BALLY BAY, hard hustled in opening furlong to reach the front, was shaken up when straightened into the home stretch and then came out strongly. LANDSMAN worked his way around his field at the curve, made a determined effort at the top of the stretch, but was unable to threaten the winner. BUNGALOW, allowed to drop back rounding the turn, came wide thereafter.

THIRD RACE—Six furlongs. Purse, $800. For 3-year-olds and upward; maidens. Start good. Won driving; place, same. Went to post at 3:20. Off at 3:22. Winner, Ascot Stable's br. c. (3), by Bunting—Joan Marie. Trained by F. Kraft. Value to winner, $625; second, $100; third, $50; fourth, $25. Time, 1:13 4-5.

| Horses | Wgt. | Post | St. | ¼ | ½ | Str. | Fin. | Jockeys | Straight |
|---|---|---|---|---|---|---|---|---|---|
| BUNTINO | 110 | 3 | 9 | $6^1$ | $6^4$ | $3^{1½}$ | $1^1$ | Hunter | $40.35 |
| CANTINE LASS | 107 | 9 | 7 | $5^1$ | $5^{nk}$ | $6^1$ | $2^1$ | Luther | 12.95 |
| BAKERS DOZEN | 110 | 2 | 5 | $4^1$ | $4^1$ | 2¼ | $3^h$ | Meade | .55 |
| ADVOCATE JUNIOR | 110 | 6 | 1 | $1^1$ | $1^h$ | 1¼ | $4^h$ | King | 11.55 |
| PRINCE WICK | 115 | 8 | 3 | $3^1$ | $3^1$ | $4^1$ | $5^{1½}$ | Gilbert | 6.55 |
| EVENING CHIMES | 107 | 4 | 6 | $7^1$ | $7^1$ | $6^2$ | $6^1$ | Doonis | 124.65 |
| SUN VESTAL | 107 | 5 | 4 | $2^h$ | $2^h$ | $7^3$ | $7^3$ | Merritt | 9.05 |
| THREE GRAND | 107 | 7 | 2 | $9^6$ | $9^6$ | $9^4$ | $8^1$ | Morrissey | 93.55 |
| CHILLY | 110 | 9 | 8 | $6^1$ | $8^1$ | $8^1$ | $9^1$ | E. Smith | 179.60 |
| SEMELE | 112 | 1 | 10 | 10 | 10 | 10 | 10 | Trenchard | 471.75 |

Two-dollar mutuels paid—BUNTINO, $82.70, $23.50, $6.70; CANTINE LASS, $8.40, $4.90; BAKERS DOZEN, $2.60.

BUNTINO, reserved off the pace until well in his stride, moved up on the outside entering the home stretch, came stoutly through the closing stages and was up in the last sixteenth. CANTINE LASS, forced to race on the outside, finished full of run. BAKERS DOZEN, securing room on the inside to enter contention, threatened to move to the front on inside, but flattened out approaching the finish.

FOURTH RACE—Six furlongs. Purse, $1,000; allowances. For 2-year-old fillies. Start good. Won driving; place, same. Went to post at 3:50. Off at 3:52½. Winner, G. D. Widener's b. f. (2), by Chicle—Rosebud. Trained by W. F. Mulholland. Value to winner, $700; second, $150; third, $100; fourth, $50. Time, 1:13.

| Horses | Wgt. | Post | St. | ¼ | ½ | Str. | Fin. | Jockeys | Straight |
|---|---|---|---|---|---|---|---|---|---|
| ROSEBLOOM | 115 | 8 | 2 | $4^1$ | 1½ | $1^{1½}$ | $1^{1½}$ | Hunter | $4.35 |
| PERADVENTURE | 113 | 7 | 8 | $6^1$ | $4^1$ | $2^{1½}$ | $2^2$ | Arcaro | 1.95 |
| TWOADAY | 113 | 1 | 7 | $7^1$ | $5^1$ | $5^1$ | $3^1$ | Sullivan | 17.65 |
| GALOMAR | 113 | 2 | 5 | 2½ | 2½ | $3^1$ | 4¼ | Battista | 11.85 |
| MINNANT | 115 | 9 | 1 | $1^{nk}$ | $3^1$ | $4^1$ | $5^2$ | Reid | 27.90 |
| INDIAN NEWS | 108 | 6 | 6 | $8^2$ | $8^4$ | $8^6$ | $6^{1½}$ | Cruz | 16.85 |
| LAST BOAT | 115 | 3 | 4 | $5^1$ | $7^1$ | $7^1$ | $7^1$ | Gilbert | 7.20 |
| MONEDY | 108 | 6 | 9 | 9 | 9 | 9 | $8^2$ | J. Renick | 83.05 |
| BLOSSOM AGAIN | 115 | 4 | 3 | 3½ | $6^1$ | $8^1$ | 9 | Meade | 4.00 |

Two-dollar mutuels paid—ROSEBLOOM, $10.70, $4.20, $3.40; PERADVENTURE, $3.40, $2.90; TWOADAY, $6.80.

ROSEBLOOM, away well but squeezed back shortly after the start, went to the leaders with a rush at turn, shook off GALOMAR to move clear, then had to be kept under stout urging. PERADVENTURE, breaking slower than usual, went to the outside and closed courageously. TWOADAY worked her way up on the inside until reaching home stretch, then came to outside to close well.

FIFTH RACE—One mile and 70 yards. Purse, $1,000; claiming. For 3-year-olds and upward. Start good. Won driving; place, same. Went to post at 4:20. Off at 4:20½. Winner, J. E. Hughes' ch. c. (4), by Underfire—Silencia. Trained by F. Garrett. Value to winner, $700; second, $150; third, $100; fourth, $50. Time, 1:43.

| Horses | Wgt. | Post | St. | ¼ | ½ | ¾ | Str. | Fin. | Jockeys | Straight |
|---|---|---|---|---|---|---|---|---|---|---|
| SILENT SHOT | 110 | 5 | 4 | $2^1$ | 2½ | $3^1$ | $1^h$ | $1^h$ | Doonis | $3.15 |
| REBEL YELL | 102 | 4 | 3 | $1^{1½}$ | $1^1$ | $2^1$ | 2¼ | $2^1$ | Merritt | 16.85 |
| CHARTRES | 111 | 7 | 5 | $3^1$ | $4^1$ | $1^h$ | $3^1$ | $3^1$ | Creese | 6.00 |
| HOWARD | 105 | 6 | 7 | $4^1$ | $3^1$ | $5^1$ | $4^1$ | $4^2$ | Hunter | 6.40 |
| ROYAL GUARD | 110 | 2 | 6 | $6^1$ | $5^1$ | $4^1$ | $5^1$ | 5½ | Rosen | 1.60 |
| FLAMING MAMIE | 103 | 3 | 2 | $5^1$ | $6^3$ | $6^3$ | $6^3$ | $6^2$ | Reid | 7.95 |
| MARCELLA H. | 102 | 1 | 1 | 7 | 7 | 7 | 7 | 7 | Seabo | 94.95 |

Two-dollar mutuels paid—SILENT SHOT, $8.30, $5.10, $4.30; REBEL YELL, $10.00, $7.10; CHARTRES, $5.40.

SILENT SHOT, going in his best form and kept close to the pace from the start, took a brief lead under severe pressure at the final furlong, then outgamed REBEL YELL. Latter, rated in front until forced to a drive, fought it out stoutly all during the closing stages. CHARTRES entered contention on inside of the leaders when reaching the final furlong, assumed a brief lead, but then weakened.

SIXTH RACE—One and one-eighth miles. Purse, $800; claiming. For 4-year-olds and upward. Start good. Won driving; place, same. Went to post at 4:49. Off at 4:52½. Winner, W. I. Newmarch's ch. g. (4), by Fair Gain—Speedy Girl. Trained by H. G. Bedwell. Value to winner, $625; second, $100; third, $50; fourth, $25. Time, 1:54 2-5.

| Horses | Wgt. | Post | St. | ¼ | ½ | ¾ | Str. | Fin. | Jockeys | Straight |
|---|---|---|---|---|---|---|---|---|---|---|
| FAIR BILLY | 113 | 7 | 6 | $1^1$ | $1^2$ | $1^2$ | $1^2$ | $1^{ns}$ | Gilbert | $3.30 |
| POLO BAR | 110 | 3 | 7 | $4^1$ | $3^1$ | $3^1$ | $2^2$ | $2^5$ | Sullivan | 2.10 |
| PENCADER | 110 | 5 | 4 | $2^3$ | $2^2$ | $2^1$ | $3^1$ | $3^1$ | Meade | 2.80 |
| COAT TAILS | 105 | 1 | 3 | $6^2$ | $4^1$ | $5^3$ | $4^6$ | $4^6$ | McManus | 5.20 |
| MERRY MISS | 107 | 2 | 2 | 7 | 7 | 7 | $5^1$ | $5^3$ | Cruz | 32.45 |
| MODERN TIMES | 107 | 4 | 1 | $5^1$ | $6^1$ | $6^1$ | $6^2$ | $6^1$ | King | 21.30 |
| ROLLICK | 105 | 6 | 5 | $3^1$ | $5^1$ | $5^1$ | 7 | 7 | Reid | 33.95 |

Two-dollar mutuels paid—FAIR BILLY, $8.60, $4.10, $2.80; POLO BAR, $3.50, $2.90; PENCADER, $2.80.

FAIR BILLY, hurried into the lead when reaching the back stretch, went along in run under restraint, came willingly when forced to a drive and barely lasted to stall off POLO BAR. Latter, reserved for the first seven furlongs, responded stoutly and was catching the winner. PENCADER went gamely from the beginning, then held on well.

SEVENTH RACE—One and one-sixteenth miles. Purse, $800; claiming. For 3-year-olds and upward. Start good. Won driving; place, same. Went to post at 5:25. Off at 5:32½. Winner, H. R. Dickens' ch. g. (3), by Chatterton—Troutwick. Trained by J. L. Garthright. Value to winner, $625; second, $100; third, $50; fourth, $25. Time, 1:47.

| Horses | Wgt. | Post | St. | ¼ | ½ | ¾ | Str. | Fin. | Jockeys | Straight |
|---|---|---|---|---|---|---|---|---|---|---|
| CHATTERDOO | 109 | 2 | 1 | 1½ | 1½ | 1½ | $1^{1½}$ | $1^{1½}$ | Merritt | $4.10 |
| STEELHEAD | 111 | 6 | 4 | 3½ | $4^1$ | $3^1$ | $2^2$ | $2^{1½}$ | Hunter | 2.80 |
| COLD SPILL | 108 | 1 | 2 | $4^1$ | $3^1$ | $4^2$ | $3^{1½}$ | $3^4$ | Reid | 3.00 |
| HEREWARD | 109 | 3 | 5 | $2^{1½}$ | $2^{1½}$ | $2^1$ | $4^1$ | $4^4$ | McManus | 3.55 |
| BLONDINO | 101 | 4 | 3 | $5^4$ | $5^2$ | $5^1$ | $5^1$ | $5^{nk}$ | Rosen | 30.45 |
| CHEROKEE SAL | 101 | 7 | 7 | 7 | $6^1$ | $6^3$ | $6^1$ | $6^4$ | Howell | 7.95 |
| OUR SHIP | 101 | 5 | 6 | $6^1$ | 7 | 7 | 7 | 7 | Booker | 114.90 |

Two-dollar mutuels paid—CHATTERDOO, $10.20, $4.10, $2.60; STEELHEAD, $3.80, $2.40; COLD SPILL, $2.50.

CHATTERDOO, steadied along in the early stages, raced HEREWARD into submission and, stoutly handled during the final sixteenth, lasted to outstay STEELHEAD. Latter, on inside of the leaders, made frequent efforts in the last half-mile, but could not gain on winner during the stretch drive. COLD SPILL found racing room on the inside and showed a good effort.

## Detroit Entries.

(Associated Press.)

FIRST RACE—Six furlongs (chute); purse, $800; claiming; for 3-year-olds.
1 Fritter Circle .111 | 7 Owen .......108
2 *Pharamaid ....106 | 8 Charles J. .....108
3 Grey Hip .......108 | 9 Hoptoit .......114
4 Fair Duchess...105 | 10 *Max Way .....109
5 *Divert ........106 | 11 Carl B. .......108
6 Aga Sun .......108 | 12 Quick .........111

SECOND RACE—Six furlongs; purse, $800; claiming; for 2-year-olds.
1 Uptodate ......103 | 7 Maple Hussy ..105
2 ‡Mannie .......110 | 8 Attraction ....112
3 †Hidden Dust ..108 | 9 Cynwyd .......108
4 Motley ........108 | 10 ‡Almac .......112
5 †Lady Flinders 109 | 11 Easy Flight ..106
6 Kuvito .........108 |
†H. W. and W. J. Young-Currens-Pearce entry.
‡A. C. Ernst-Gorham Brothers entry.

THIRD RACE—Six furlongs (chute); purse, $800; allowances; for 4-year-olds and upward.
1 Lee Gold .......115 | 6 Lazi Canter ..109
2 Inferno Lad ....112 | 7 Prefer ........106
3 Red Run ........115 | 8 Red Vest .....112
4 Grand C'mpion 115 | 9 Blind Luck ....106
5 Ramus .........115 | 10 Sporting Lady 103

FOURTH RACE—Six furlongs; purse, $1,000; allowances; for 2-year-olds.
1 Eddie J. .......113 | 6 Bandalore .....113
2 D'eing Spirit ..116 | 7 †South Bend ...110
3 †Ramrod .......119 | 8 Moonson .......119
4 Stay ...........110 | 9 McCarthy ......116
5 Dokas .........119 |
†Young Brothers and T. C. Geary entry.

FIFTH RACE—Six furlongs; purse, $800; claiming; for 3-year-olds and upward.
1 Stroll Along ...106 | 6 Al Jolson .....104
2 *Eva B .........100 | 7 Frostbite ......97
3 Broadstep ......108 | 8 *Irene's Bob ..103
4 Some Good .....98 | 9 Whisking ......106
5 Cova ...........97 | 10 Peggy J. ......106

SIXTH RACE—One and one-sixteenth miles; purse, $2,500 added; the Pontiac Handicap; for 3-year-olds and upward.
1 †Bahamas ......103 | 5 Sabula .........111
2 Our Count ......104 | 6 Royal Blunder .118
3 †Terrain ........98 | 7 Pari Mutuel ...107
4 Fiji ...........111 | 8 Mr. Joe .......106
†Oaktree Stable entry.

SEVENTH RACE—One and three-quarters mile; purse $1,000; claiming; for 3-year-olds and upward.
1 Starbrook ......105 | 6 Bl'k Stockings 105
2 Bring Back ....111 | 7 *Kent'y Moon ..95
3 Dunley ..........97 | 8 Sun Envoy .....103
4 Rempli .........98 | 9 Regis Play .....98
5 *Dixit ..........98 | 10 Donday .......102

EIGHTH RACE—One mile; purse, $800; claiming; for 3-year-olds and upward.
1 *Good Politian 104 | 5 *Brass Buttons 101
2 No Doubt .....105 | 6 Soeur Blanche 108
3 *Luna Mica ....110 | 7 *Rye ..........113
4 Fretful ........102 |
*Apprentice allowance claimed.
Weather, clear; track, fast.

## Coney Island Results.

(Associated Press.)

FIRST—Five and a half furlongs; purse, $600; claiming; 2-year-old maiden fillies.
Chatuga, 107 (Canfield).. 10.00 6.20 4.40
Roberta, 107 (McCoy) ....... 16.40 9.20
Hour Lady, 104 (Huelsman) ......... 3.80
Buddy's Choice, Tulip Time, *Cool Waters, Donna B., *Solette, Enis, Nassa Alone, Bistrita, *Dark Feather also ran. Time, 1:07 2-5. *Field.

SECOND—Six furlongs; purse, $600; claiming; 3-year-olds.
Esperanto, 101 (Manifold)..9.60 5.00 4.20
Lynvete, 109 (Hale) .......... 7.60 8.20
Sunshine Boy, 104 (Roberts) ....... 7.00
*Hazel Brown, Fawn Leap, Lady Pal, *Yenoc, Potterton, Little Bubbles, Goose Flesh, Devilish, *Winds Chant also ran. Time, 1:12. *Field.

THIRD—Six furlongs; purse, $600; claiming; 2-year-olds.
Red Sunset, 115 (Wall).... 7.80 5.00 5.00
Hannah Anne, 108 (Horn) ..... 5.80 4.20
Julia Grant, 103 (Fernandez) ...... 8.40
King Bonny, *Top Marks, *Our Bettie, Our Bessie, Reelaway, *Simple Flower, All Bays, Thistle Jock, Empress Wu also ran. Time, 1:12 2-5. *Field.

FOURTH—Six furlongs (chute); purse, $700; the Central Parkway; allowances; 3-year-olds and upward.
Grand Rock, 109 (Kern) ...20.40 4.60 4.00
Cherry Time, 115 (Canfield) .... 2.80 2.40
My Blaze, 114 (Schutte) ........... 4.40
Ding Bin, Constant Wife, Lonell, Dissater also ran. Time, 1:11.

FIFTH—One and one-eighth miles; purse, $700; the Zenith; claiming handicap; 3-year-olds and upward.
M'ntainy Man, 99 (Jacobs) 16.00 4.60 2.40
Integrity, 110 (Wall) ......... 3.60 2.40
I Pass, 100 (Canfield) .............. 2.40
Boom's Pal, Transbird also ran. Time, 1:51.

SIXTH—One mile and 70 yards; purse, $600; claiming; maiden 3-year-olds and upward.
Libretto, 112 (Finnerty) ... 22.20 9.00 4.60
Our Senator, 108 (Wholey) .... 5.20 2.80
*Chiltex, 107 (Manifold) .......... 2.60
Winsoso, *Myrt, Streakolite, Amillian, Arasen, Panair, Blue Time, Conna, *Maiden Blush also ran. Time, 1:46. *Field.

SEVENTH—One and one-quarter miles; purse, $600; claiming; 3-year-olds and upward.
Ballyhoo, 111 (Finnerty) ... 5.80 4.40 3.00
Sunny Bob, 109 (Fernandez).. 10.00 5.80
Ben Minturn, 112 (Manifold) ....... 9.40
Golden Nut, Laura Kiev, Pompatic, Gold Meter, Monocle, Johnny Shaw, Dusky Lass also ran. Time, 2:04 3-5.

## Baltimoreans Today Meet D. C. Cops

### Washingtonians Gather in Sandlot Stars for Stadium Game.

UNACCUSTOMED as they are to using their war clubs on anything but irate breakers of the peace, the Baltimore and Washington police will try their hands at a new sport this afternoon—baseball. They cross bats at 3 o'clock at Griffith Stadium.

The Washington squad appears to be slightly moth-eaten this year, what with veterans dropping from the ranks because of department regulations frowning on time off for practice. So Manager Campbell has gone forth and procured the cream of the sandlots to help greet today's guests.

**Several Additions.**

Pepco Barry, Huck Stahl, Ed Colliflower, Walter Beall, Benny April, among others, will be officers for a day, though their tour of duty will be confined to a few hours' work at the ball park. Oscar Hiser, Hoffman Campbell and several other bona-fide coppers will be on deck to give the affair a genuine police air.

The Marine Band will furnish music before the game and/between innings. It should take more than the martial strains of the horn-tooters to stop the Baltimoreans, however. To date they have compiled a winning streak of 23 games. Washington snapped their 24-game streak last season.

Tickets, at 50 cents, are obtainable only at the ball park box office.

## Aqueduct Entries.

(Associated Press.)

FIRST RACE—Seven furlongs; purse, $1,000; the Arverne; conditions; for 2-year-olds.
1 Esposa .........102 | 6 Deserter .......104
2 Gallant Prince 115 | 7 World Series ..107
3 Cubist ..........110 | 8 Corinne Dailey 107
4 Old Story .......112 | 9 Alaric ..........107
5 Alberta .........107 |

SECOND RACE—Two miles; purse, $1,500 added; the Bushwick Steeplechase Handicap; for 3-year-olds and upward.
1 Jungle King ...132 | 3 Tanarinzo .... 140
2 Nat'l Anthem 135 |

THIRD RACE—Five furlongs; purse, $900; claiming; for 2-year-olds.
1 Purfiber ........112 | 6 Canterboy .....113
2 Whoa Back ....111 | 7 Nubs ...........113
3 Distracting ....106 | 8 Antarctic ......108
4 Veronica C. ...108 | 9 Early Dawn .. 113
5 Wee Tune ......110 |

FOURTH RACE—One and one-sixteenth miles; purse, $3,000 added; the Aqueduct Handicap; for 3-year-olds and upward.
1 Flint Shot ....100 | 6 Indian Runner 120
2 Watch Him ....119 | 7 Good Advice ..118
3 Faireno ........121 | 8 Good Goods ..104
4 Lady Reigh ....104 | 9 Caesars Ghost 110
5 Dark Winter ...115 | 10 Somebody ......104

FIFTH RACE—(Substitute race); 6½ furlongs; purse, $900; claiming; for 3-year-olds and upward.
1 Dunbar ......109 | 5 Flaming Light 106
2 Line of Fire...111 | 6 Dorothy Dale ..106
3 Noble Spirit ..107 | 7 Pinbud ..........102
4 *Hernando ....112 | 8 Just Cap .......103

SIXTH RACE—(Substitute race); 1 mile; purse, $900; claiming; for 3-year-olds and upward.
1 Black Watch..111 | 5 Ovalette .......103
2 Spanish Way .116 | 6 Apprehensive ..103
3 *Black Falcon 107 | 7 *Thundertone ..108
4 Occidental ....103 | 8 Pomposo ........120
*5 lbs. apprentice allowance claimed.
Weather, clear; track, fast.

## Havre de Grace Entries.

(Associated Press.)

FIRST RACE—Six furlongs; purse, $600; claiming; for 2-year-olds.

| Horse and Jockey. | Wgt. | Odds. |
|---|---|---|
| 1 Communist (Gilbert) | 114 | 2-1 |
| 2 *Scotch Queen (Reid) | 107 | 5-2 |
| 3 Jobakheta (Arcaro) | 113 | 6-1 |
| 4 Sun Lure (Seabo) | 108 | 10-1 |
| 5 Witan (Sullivan) | 115 | 8-1 |
| 6 *Chinese Indian (Bryson) | 109 | 15-1 |
| 7 *Second Guess (Rosen) | 110 | 15-1 |
| 8 Star Chase (Parke) | 112 | 15-1 |
| 9 *Steponit Lad (McManus) | 106 | 20-1 |

SECOND RACE—Six furlongs; purse, $800; claiming; for 3-year-olds and upward.

| | | |
|---|---|---|
| 1 High Torque (Merritt) | 106 | 8-1 |
| 2 †Dreel (Knapp) | 107 | 5-2 |
| 3 Star Porter (Workman) | 122 | 4-1 |
| 4 †Red Wagon (Bajshak) | 112 | 5-2 |
| 5 *Kawagoe (McManus) | 102 | 10-1 |
| 6 Band Wagon (Callahan) | 112 | 4-1 |
| 7 Golden Spur (Arcaro) | 112 | 8-1 |
| 8 Dartle (Sullivan) | 107 | 4-1 |

†A. G. Vanderbilt entry.

THIRD RACE—Six furlongs; purse, $1,000; the Old Post Road Handicap; for 3-year-olds and upward.

| | | |
|---|---|---|
| 1 Deduce (Coucci) | 119 | 4-1 |
| 2 Can't Remember (Cruz) | 106 | 10-1 |
| 3 Hopetodo (Callahan) | 111 | 6-1 |
| 4 Sation (Hunter) | 126 | 2-1 |
| 5 Dark Hope (Gilbert) | 116 | 8-1 |
| 6 Kate (Merritt) | 110 | 15-1 |
| 7 Happy Go (Arcaro) | 106 | 15-1 |
| 8 Time Supply (Luther) | 111 | 4-1 |

FOURTH RACE—Six furlongs; purse, $10,000 added; Eastern Shore Handicap; for 2-year-olds.

| | | |
|---|---|---|
| 1 Brown Twig (J. Renick) | 107 | 20-1 |
| 2 †Special Agent (Garner) | 117 | 6-1 |
| 3 Balladier (Meade) | 123 | 5-2 |
| 4 Sun Erin (Luther) | 110 | 20-1 |
| 5 Go Quick (Hunter) | 111 | 10-1 |
| 6 §Plat Eye (Coucci) | 121 | 4-1 |
| 7 Exhibit (Cruz) | 106 | 20-1 |
| 8 †Black Gift (S. Renick) | 112 | 6-1 |
| 9 ‡Official (Hunter) | 106 | 20-1 |
| 10 Last Time (J. Renick) | 102 | 20-1 |
| 11 Uppermost (Humphries) | 116 | 6-1 |
| 12 Scatter Brain (Steffen) | 108 | 20-1 |
| 13 Bright Banner (Knapp) | 105 | 20-1 |
| 14 Galon Boy (Sullivan) | 109 | 20-1 |
| 15 §Sailor Beware (Workman) | 114 | 4-1 |
| 16 Billy Bee (Callahan) | 108 | 20-1 |
| 17 Nautch (Merritt) | 109 | 20-1 |
| 18 Nellie Flag (Arcaro) | 116 | 15-1 |
| 19 Ten Law (McManus) | 103 | 20-1 |
| 20 ‡Advantage (Wright) | 111 | 20-1 |
| 21 Rosemont (Gilbert) | 117 | 20-1 |
| 22 Fire Thorn (Sullivan) | 106 | 20-1 |

†Brookmeade Stable entry.
‡J. J. Coughlin entry.
§Greentree Stable entry.

FIFTH RACE—One and one-sixteenth miles; purse, $1,000; Holly Beach Handicap; for 3-year-olds and upward.

| | | |
|---|---|---|
| 1 New Deal (Arcaro) | 114 | 10-1 |
| 2 Grey Glade (Coucci) | 102 | 6-1 |
| 3 Dogmata (Knapp) | 106 | 3-1 |
| 4 Chatmoss (Gilbert) | 110 | 3-1 |
| 5 Chiestraw (Hunter) | 116 | 5-2 |
| 6 Only One (Merritt) | 106 | 6-1 |

SIXTH RACE—One mile and 70 yards; purse, $800; claiming; for 3-year-olds and upward.

| | | |
|---|---|---|
| 1 *Resurrection (McManus) | 111 | 20-1 |
| 2 Sun Apollo (Sullivan) | 111 | 4-1 |
| 3 One Chance (Creese) | 115 | 15-1 |
| 4 Bubblesome (McTaggart) | 105 | 8-1 |
| 5 Flagstone (Merritt) | 111 | 3-1 |
| 6 Pass Shot (Hendricks) | 105 | 8-1 |
| 7 *Knight of Old (Reid) | 100 | 10-1 |
| 8 *Easiest Way (Rosen) | 100 | 15-1 |
| 9 *Unencumbered (Bryson) | 106 | 10-1 |
| 10 Miss Snow (Arcaro) | 110 | 10-1 |
| 11 *My Counsellor (Howell) | 106 | 15-1 |

SEVENTH RACE—One mile and 70 yards; purse, $600; claiming; for 3-year-olds and upward.

| | | |
|---|---|---|
| 1 Doubtless (Sullivan) | 108 | 20-1 |
| 2 *Bokie B. (Reid) | 103 | 6-1 |
| 3 Mad Eagle (J. Renick) | 104 | 10-1 |
| 4 Jimmy D. (Arcaro) | 111 | 20-1 |
| 5 *Retribution (Reid) | 100 | 10-1 |
| 6 Shasta Star (Gilbert) | 108 | 3-1 |
| 7 Post Brigade (Meade) | 111 | 10-1 |
| 8 Selfish Gain (Cruz) | 105 | 20-1 |
| 9 *My Scotch (Rosen) | 100 | 20-1 |
| 10 *Justa Teacher (McManus) | 102 | 4-1 |
| 11 Azeulikit (J. Renick) | 100 | 20-1 |
| 12 *Corvine (Bryson) | 100 | 20-1 |
| 13 Airway (Trenchard) | 113 | 20-1 |
| 14 *Soupcon (Doonis) | 106 | 20-1 |

*Apprentice allowance claimed.
Weather, cloudy; track, fast.

## Regatta Moguls Plan Today's Race Tactics

Post Staff Photo.

*Rainy day conferences occupied regatta figures yesterday when inclement weather postponed the start of the President's Cup race. Left to right are Aaron DeRoy, owner of the Hornet; Walter Leveau, who designed the Hornet, and two other President's Cup entries, the Jay Dee and the Delphine IV; and Bill Horn, who will pilot the Delphine IV in the race.*

## Regatta

Continued From Page 19.

hull designers were given more power than we had bodies for, we set to work to perfect the bottoms—with steps. I think we now have reached the perfection point on bottoms, and should start to work to decrease wind resistance. That will be the next step forward in increasing the speed of power boats."

The Leveau-designed Hornet was born the Impshi of Horace Dodge in 1925. In 1932, Dodge made several changes in the craft and rechristened it the Delphine VI.

Last year, the Dodge motor broke down and they lent the hull of Delphine VI to John Shibe, who had a powerful Miller motor for which he was looking for a parking spot. The hybrid was called the Ethyl-Ruth, and as such it set a lap record in the President's Cup competition before it finally ceased functioning.

## Coney Island Entries.

(Associated Press.)

FIRST RACE—Five and one-half furlongs; purse, $600; claiming; for 2-year-old maidens; colts and geldings.
1 Imisert .......108 | 10 Clive ...........108
2 Chief Osceola .108 | 11 *Little Mickey 103
3 Ealcona .......108 | 12 Blondsure ......108
4 H'land Downs .108 | 13 *Reptelle ......103
5 Gay Hastings ..108 | 14 Excavator ......108
6 Prince Fluz ....109 | 15 Silver Blue ....108
7 Naiort .........108 | 16 A'rican E'blem 111
8 Sweepen .......108 | 17 Mister Bob .....108
9 Dark Hazard ...108 | 18 Jerry W. .......108

SECOND RACE—Six furlongs; purse, $600; claiming; for 3-year-olds and upward.
1 Sea Eagle ......106 | 9 *Alkali ..........110
2 Parade Step ...111 | 10 *Tommy ........106
3 Erech ..........106 | 11 Pantaloons .....108
4 Service Man ...101 | 12 Jefferson .......106
5 Sport Marvel ..101 | 13 *Stallman ......110
6 *High Quality 101 | 14 Jolly Miller .....111
7 Justima ........108 | 15 Earl Baker .....115
8 *Genie Jr. .....105 |

THIRD RACE—Six furlongs (chute); purse, $600; claiming; for 3-year-olds and upward.
1 Patsyette ......112 | 9 Copain ..........106
2 Pleasure Toy ..108 | 10 *Mac Moon .....110
3 *St. Jessica ...103 | 11 Silverdale ......115
4 *Delma Dunn 107 | 12 Thistle Ace ....115
5 Royal Sport ...111 | 13 Red Polly .......108
6 *Deferred ......107 | 14 *Silver Wave ...103
7 *Princess Ivory 102 | 15 Dusky Dame ....108
8 *Flowery Lady 107 |

FOURTH RACE—Six furlongs; purse, $600; claiming; for 3-year-olds and upward.
1 Couns'or Crane 112 | 6 Brilliant Lad ...119
2 *Seb ............111 | 7 Rolanda .........105
3 Ridge Mor .....111 | 8 *Jaz Age ........105
4 Brown Witch ..105 | 9 Byproduct ......110
5 Meteoric .......110 |

FIFTH RACE—One and one-eighth miles; purse, $600; claiming; for 3-year-olds and upward.
1 *Chauvenet ....112 | 6 *Buddy Apolis .112
2 Smooth .........114 | 7 *King Kelly ....112
3 *Lady Macaw ..109 | 8 Whymask .......117
4 *Morning Fair 100 | 9 Mikosh ..........111
5 Deemster .......117 |

SIXTH RACE—One and one-sixteenth miles; purse, $2,000 added; the Avondale Handicap; for 3-year-olds and upward.
1 Chasar ........106 | 6 Would Dare .....103
2 Paul T. ........101 | 7 Our Justice ....108
3 Cherry Time ..116 | 8 Sky Lad .........111
4 Back Log .....110 | 9 Cactus Rose ...107
5 My Blaze .....104 |

SEVENTH RACE—Six furlongs (chute); purse, $800; the Apex Handicap; for 2-year-olds.
1 Vote Boy ......110 | 7 First Entry .....113
2 Hathy ..........116 | 8 M'ry Go R'nd ..101
3 Hastinip .......109 | 9 Elwawa .........115
4 Upside Down ..114 | 10 Trip Up ........110
5 Busy Prince ...100 | 11 Joda ...........107
6 Beaver Dam ...105 | 12 Laird ...........111

EIGHTH RACE—One and one-sixteenth miles; purse, $600; claiming; for 3-year-olds and upward.
1 Bernie K. ......109 | 7 *Sis Agnes ......104
2 B'kward Never 109 | 8 Fair Cynthia ....102
3 *Sada ..........111 | 9 *Marie Jean .....104
4 *Squall .........108 | 10 *Ruth Jelinek ..108
5 *Julia Irene ...101 | 11 Alltoi ...........108
6 Super P'chase .109 | 12 Cresta Run .....112
*Apprentice allowance claimed.
Weather, clear; track, fast.

## Detroit Results.

(Associated Press.)

FIRST—Six furlongs; purse, $800; claiming; maidens; 3-year-olds and upward.
Minnie Gage, 112 (Vercher) 10.80 3.40 2.20
Red Eva, 107 (Montgomery) .... 6.20 2.60
Morris R., 110 (G. Smith) ............ 2.20
Ainahau, Eternal Flash, Polyorono, Just E., Dixit and Marcola also ran. Time, 1:14 1-5.

SECOND—Six furlongs; purse, $800; claiming; for 4-year-olds and upward.
Sun B., 104 (Smith) ......... 8.00 3.80 3.20
Bea M., 104 (Dabson) ......... 3.00 2.40
Lady Friend, 111 (Montgomery) ..... 4.60
Sun Eros, Sun Worship, Charlie, Sunny Susan, Forget Not and Tolomond also ran. Time, 1:13 2-5.

THIRD—Six furlongs (chute); purse, $800; claiming; 3-year-olds and upward.
Lanier, 103 (Mauro) ....... 4.20 3.00 2.80
Hammel, 105 (Dabson) ....... 6.80 4.60
Quick, 105 (Mattioli) .............. 4.60
Chaumont, Nyack, Baby Bane, Brown Torch and Gracious Gift also ran. Time, 1:12 3-5.

FOURTH—Six furlongs; purse, $800; claiming; 4-year-olds and upward.
Tug o'War, 109 (Pollard) ... 5.20 5.00 2.80
Old Reb, 114 (Horvath) ....... 9.60 3.20
Oderic, 106 (Mauro) ................ 2.60
Kalola, Traitor and The Point also ran. Time, 1:12 3-5.

FIFTH—Five and a half furlongs; purse, $800; allowances; 2-year-olds.
Hermanita, 112 (Hardy) .. 12.00 4.80 5.00
Miss Premier, 112 (Dabson) .... 3.40 3.40
Slioup, 112 (Mattioli) ............. 5.40
Betagain, Silk Mask, Vee Eight, Sickle Bill, Mah Grant and Janey Lee also ran. Time, 1:07

SIXTH—One and one-sixteenth miles; purse, $800; claiming; 4-year-olds and upward.
Balgdora, 106 (Farrell) 52.00 24.60 10.20
On Leave, 112 (Hardy) ...... 11.60 4.00
Tut Tut, 106 (Mauro) ............... 3.60
Bright Knot, Militia, Dr. Syntax and Cornelia Powell also ran. Time, 1:46 4-5.

SEVENTH—One and one-sixteenth miles; purse, $800; claiming; 4-year-olds and upward.
Jodhpur, 109 (McLaren) ... 4.60 2.80 2.20
Huraway, 107 (Mauro) ......... 3.00 2.40
Sam Pass, 112 (Critchfield) ........ 2.80
Onside, Discobolus, Jodie K., and Joe McCord also ran. Time, 1:48 1-5.

EIGHTH — One mile; purse, $800; claiming; 3-year-olds and upward.
Captain Ed, 103 (Mauro) .. 18.40 6.60 2.80
Thistle Guy, 100 (Chestnut) .... 6.20 3.20
Shasta Broom, 103 (Smith) ......... 2.60
Princess Pyre, Owen Martinez, Donday, Gene D. also ran. Time, 1:41 1-5.

## At the Post . . .

### with Bill Bennings.

Dear Al: Havre de Grace Race Track, Sept. 21.

All is forgiven as far as mediocre fields are concerned—at least for today. The old Graw, scene of half-mile racing most of the week—certainly is turning on the class tomorrow. A field of 22 has been named overnight for the $10,000 added Eastern Shore Handicap. All the leading juveniles are listed with the exception of Sun Chance, winner of the Belmont Futurity, which is not eligible. And the class is not confined to the feature. Right through the card, splendid fields will compete, with only one race having a Marlboro flavor. Given good weather, some 15,000 or 20,000 should turn out for the sport. I'm about to plow Clocker Mike under. It was this way: My pet corn hurt last night and I told Mike the rain was on the way. Mike went through a series of manipulations and arrived at the conclusion that the morrow would bring only the sun. He trumped me when he showed a weather report to prove it. Now, I ask you, did it rain?

BILL.

**First race—Scotch Queen** was used up rushing to the front in that last effort here. I would prefer to see a shift in jockeys tomorrow. However, this filly looms best especially in the off-going. **Witan** is bred for the mud and has turned in two sizzling races over sloppy courses. **Communist's** last was a beaut and would place him on top on a fast track.

**Second race—Star Porter** hasn't been out of the money this year and has two straight to his credit at Rockingham. The son of The Porter packs a lot of weight, but still appears best. **Band Wagon** will find conditions suiting. **Golden Spur** is bred for the mud and is dangerous.

**Third race**—I'm going to take **Hopetodo** despite his defeat here opening day. This son of Black Toney runs his best races over heavy tracks. Is as fit as hands can make him and I believe the shift in weights will allow him to lead **Sation** to the wire. **Can't Remember** may open up a lead here and be hard to catch.

**Fourth race**—Another son of Black Toney is the logical pick in the feature race. He is **Balladier**, second to Chance Sun in the Belmont Futurity. This fellow appears to run on any kind of a track and will have the services of Donny Meade. Should the course be sloppy, **Nellie Flag** would have an excellent chance. **Plat Eye** for the show.

**Fifth race—Chatmoss** turned in a whale of an effort earlier in the week. Picks up only two pounds for this and favors the conditions. **Chickstraw** is the one to beat. **Only One** for the show.

**Sixth race—Miss Snow**, off her recent win, looks best in this group. She muds it very well. **Sun Apollo** might awake to make a close race of it. **Flagstone** has worked briskly, according to Clocker Mike, but hasn't been out for some time.

**Seventh race—Justa Teacher** and **Bokie B.** may fight it out again for this purse. A heavy, sticky track might be the signal for a wake-up of **Jimmy D.**

## Rockingham Results.

(Associated Press.)

FIRST—Five and one-half furlongs; purse, $800; claiming; for maiden 2-year-olds.
John Gilpin, 111 (Porter).24.70 18.40 8.60
Wittekind, 116 (Robertson)....12.30 6.50
Weedidit, 111 (Saunders) .......... 4.70
Donna Tutti, Arakay, Sweepogan, Dark Dreamer, Cutie Girl, Blue Bubble, Miss Subtle, On Our Way, Goose Creek also ran. Time, 1:07 1-5.

SECOND—Six furlongs; purse, $800; claiming; for 3-year-olds and upward.
Jim Ormont, 111 (Robertson), 8.30 3.70 2.50
Strenuous, 104 (T. King) ....... 4.50 2.80
Happy Scot, 105 (Peters) .......... 2.40
Yap, Frisky Maid, Flat Rock, Serenabit, Palatine also ran. Time, 1:13.

THIRD—Six furlongs; purse, $800; claiming; for 3-year-olds and upward.
Little Wings, 109 (Saunders).4.60 3.60 2.60
Tenless, 104 (Lynch) ........... 7.00 3.70
Coming Back, 104 (Porter) .......... 3.30
Chimney Top, Star Queen, Doorkeeper and Done For also ran. Time, 1:13.

FOURTH—Five and one-half furlongs; purse, $1,200; the Fall Claiming Purse; for 2-year-olds.
Jessie D. M., 102 (T. King) .10.40 6.10 3.40
Teddy Carl, 101 (Pikor) ........ 9.10 3.70
Morning Mail, 109 (Peters) .......... 2.70
Irolita, Light Brook, Molly Greenock also ran. Time, 1:06.

FIFTH—One mile; purse, $1,000; claiming; for 3-year-olds and upward.
Wedding Ring, 106 (Lynch) .13.40 5.80 4.80
Ukraine, 101 (T. King) ......... 5.30 4.00
Merovech, 113 (Saunders) .......... 5.50
Friar Mark, Village Vamp and Boocap also ran. Time, 1:39.

SIXTH—Five and one-half furlongs; purse, $800; claiming; for maiden 3-year-olds and upward.
Panbula, 107 (Porter) ...... 5.90 3.50 3.00
Timber Trump, 106 (Pikor) ...... 4.00 3.40
Granite Prince, 104 (Robertson) ..... 4.10
Edie, Bottled Bourbon, Crystal Ann, The Rake, Silver Wrack and Secular also ran. Time, 1:07.

SEVENTH—One mile; purse, $1,000; claiming; for 3-year-olds and upward.
Instigator, 104 (T. King) . 13.80 7.10 4.50
Moralist, 113 (Robertson) ....... 7.30 4.10
Scotch Soldier, 108 (Peters) .......... 3.20
Santerno, Swatter, Legender, Kibitzer and Lauretta Nash also ran. Time, 1:38 2-5.

## Lincoln Fields Results.

(Associated Press.)

FIRST—Seven furlongs; purse, $700; claiming; 3-year-olds and upward.
Heiress, 101 (King) ....... 12.54 5.52 2.92
Hyman, 109 (Westrope) ......... 3.84 2.34
Martie Flynn, 112 (Kacala) ......... 2.30
Temple Dancer, Traggat, Polly's Folly also ran. Time, 1:24 3-5.

SECOND—Five and one-half furlongs; purse, $700; the Roby; 2-year-old maidens.
Evening Gown, 112 (Westrope) 10.10 3.60 2.76
Stickhandle, 115 (Kacala) ...... 2.86 2.70
†War Band, 112 (Hooper) .......... 4.84
‡Silver Sickle, Watonga, Funderburg, †Miss Toro, Gov. Laffoon, ‡Pharlance also ran. Time, 1:06 1-5.
†Dixiana entry. ‡Mrs. John Marsch and John Marsch entry.

THIRD — Six furlongs; purse, $700; claiming; for 3-year-olds.
Even Play, 107 (McCown).. 7.04 3.92 3.06
Le Miserable, 107 (Westrope)... 3.76 2.90
Flickamaru, 102 (J. King) ........... 4.08
Jascha, Droit, Norman D. and Creole Bird also ran. Time, 1:12 3-5.

FOURTH—Six furlongs; purse, $700; claiming; 2-year-olds.
Corinto, 104 (Keester) ....... 3.94 2.74 2.20
Brilliant Duke, 100 (McCown).. 4.42 2.54
Glittering, 107 (Westrope) .......... 2.90
Our Chance, White Ginger, Harold Wiley also ran. Time, 1:12 2-5.

FIFTH—One and one-sixteenth miles; purse, $700; the Ridge Park; claiming; 3-year-olds and upward.
General Parth, 101 (McCown) 13.42 6.32 4.72
Trahison, 102 (Albrecht) ....... 4.50 3.44
Even Up, 110 (Hooper) .............. 5.48
His Way, Regardless, Jester B, Oscillation, Jens Sons also ran. Time, 1:43 1-5.

SIXTH—One and three-sixteenth miles; purse, $700; claiming; 3-year-olds and upward.
Rowdy Boy, 112 (Westrope) 9.68 3.70 2.72
Woodlanders, 101 (McCown)... 2.88 2.62
White Legs, 104 (Keester) .......... 3.08
Wandrel, High Diver, Hit and Run, Transcall also ran. Time, 1:59.

SEVENTH—One and one-sixteenth miles; purse, $700; claiming; 3-year-olds and upward.
Mad Career, 112 (Kacala) 9.28 7.44 4.26
Arctic Star, 103 (Harbort) ...... 5.08 3.30
Sherron, 103 (Westrope) ........... 2.64
Dominant Miss, Irish Image, Purple Patch, Polypom, Try It, Old Bill, Sizzling also ran. Time, 1:47.

## Racing Selections

**Lincoln Fields.**
(For fast track.)
1—Cloido, Bag Smasher, Walkalong.
2—Lovesick, Chicasha, Myrtle Brooks.
3—Cog Air, Hamilton, Annan.
4—Belle Grier, Bonnie Marita, Infinity.
5—Hasty Glance, Irksome, Board Trade.
6—Golden Way, Late Date, Siskin.
7—Lillian Z., Chrysostom, Hoosiers Pride.
8—Burning Feet, Adelaide A., Longus.
Best bet—Golden Way.
—Louisville Times (A.P.).

**Rockingham.**
(For fast track.)
1—Calgary Kay, Decorate, Victorium.
2—Traffic Judge, Paddock, Suspicious.
3—Unknown Soldier, Lovito, Masked Revue.
4—Chain, Cabouse, Kai-Finn.
5—High Glee, Advising Anna, Wacoche.
6—Isaiah, Projectile, Ebony Lady.
7—St. Omer, Flying Don, Flowery.
8—Bert John, Polly Cee, On Sir.
Best bet—Chain.
—Louisville Times (A.P.).

**Havre De Grace.**
(For fast track.)
1—Witan, Communist, Sun Lure.
2—Red Wagon, Star Porter, Dartle.
3—Sation, Dark Hope, Decude.
4—Balladier, Plat Eye, Nellie Flag.
5—Chicstraw, New Deal, Chat Moss.
6—Miss Snow, Unencumbered, Sun Apollo.
7—Retribution, Bokie B., Airway.
Best bet—Sation.
—Louisville Times (A.P.).

**Coney Island.**
(For fast track.)
1—Gay Hastings, Dark Hazard, Sweepen.
2—Pantaloons, Erech, Parade Step.
3—Patsyette, Dusky Dame, Delma Dunn.
4—Byproduct, Counsellor Crane, Jazz Age.
5—Chauvenet, Deemster, Morning Fair.
6—Cactus Rose, Cherry Time, My Blaze.
7—First Entry, Hathy, Hastinip.
8—Sis Agnes, Ruth Jelinek, Squall.
Best bet—Byproduct.
—Louisville Times (A.P.).

**Detroit.**
(For fast track.)
1—Hoptoit, Max Way, Aga Sun.
2—Easy Flight, Attraction, Kuvito.
3—Inferno Lad, Grand Champion, Ramus.
4—Moonson, McCarthy, Ramrod.
5—Stroll Along, Irenes Bob, Whisking.
6—Fiji, Royal Blunder, Sabula.
7—Star Brook, Bring Back, Donday.
8—Luna Mica, Rye, Brass Buttons.
Best bet—Fiji.
—Louisville Times (A.P.).

**Aqueduct.**
(For fast track.)
1—Gallant Prince, Alaric, Old Story.
2—Jungle King, National Anthem, Tanaringo.
3—Early Dawn, Whoa Back, Nubs.
4—Good Advice, Faireno, Indian Runner.
5—Hernando, Line of Fire, Flaming Light.
6—Spanish Way, Black Watch, Pomposo.
Best bet—Jungle King.
—Louisville Times (A.P.).

**Aqueduct.**
1—Cubist, Corinne Dailey, Esposa.
2—Tanaringo, National Anthem, Jungle King.
3—Canterboy, Nubs, Distracting.
4—Faireno, Watch Him, Somebody.
5—Flaming Light, Noble Spirit, Just Cap.
6—Spanish Way, Pomposo, Thundertone.
Best bet—Canterboy.
—Consensus (A.P.).

## Manor Finals To Be Played Today

### Mrs. Hartig and Mrs. Price to Go 18 Holes for Club Championship.

MRS. B. C. Hartig, medalist of the tournament, and Mrs. L. G. Price will meet this morning in an 18-hole battle for the women's golf championship of the Manor Club. Mrs. Hartig eliminated Mrs. E. M. McClelland, 8 and 7, and Mrs. Price disposed of Mrs. J. T. Powell, 6 and 5, yesterday to gain the final round.

Mrs. Price's recent smashing play in the Women's District tournament has made her a slight favorite over Mrs. Hartig. Both displayed an excellent brand of golf yesterday despite the soggy condition of the course and easily routed their respective rivals.

Mrs. F. A. Nelson defeated Mrs. F. H. Smith, 1 up, in the third flight, supplying the keenest competition of an otherwise dull day. Complete results:

Second flight—Mrs. J. E. Nell defeated Mrs. H. W. Whitlock, 6 and 5; Mrs. J. W. Cramer defeated Mrs. H. K. Beck, 9 and 8. Third flight—Mrs. F. A. Nelson defeated Mrs. F. H. Smith, 1 up; Mrs. P. N. Dell defeated Mrs. F. D. Helan, 5 and 4. Inside nine—Mrs. G. E. Push defeated Mrs. Paul Rusher, 5 and 4; Mrs. J. W. Knowle defeated Mrs. R. V. Haig, 4 and 3. Second flight—Mrs. M. Willingham defeated Mrs. J. Crosby, 3 and 2; Consolation—Mrs. H. J. Simonds defeated Mrs. A. A. Neff, 6 and 5; Mrs. L. K. Rice defeated Mrs. B. D Gamble by default; Mrs. D. M. McPherson defeated Mrs. H. L. Sinco, 2 and 1; Mrs. E. C. Scott defeated Mrs. W. E. Gimble, 1 up; Mrs. D. W. Platt defeated Mrs. G. I. James, 4 and 2.

## Surburban Netters Get Underway Today

Play in the annual Suburban Tennis League tournament will commence this afternoon at 2 o'clock on the courts of the Argyle Country Club. A total of 13 matches is scheduled to be run off today.

The pairings:

**Today's Matches.**
**First Round.**

2 p. m.—Keliker vs. May, D. Dudley vs. Howell, Grant vs. Birch, Ladd vs. Altwood, Brown vs. Gable, Beattie vs. Cullen.

3 p. m.—Baker vs. Yingling, Hulls vs. Stewart.

4 p. m.—Spottswood vs. Treuhart, William Ballinger vs. Sherrer, McCabe vs. winner of Hulls-Stewart match, Herrick vs. winner of Keliker-May match, Willis Ballinger vs. Thomas.

## Lincoln Fields Entries.

(Associated Press.)

FIRST RACE—Seven furlongs (chute); purse, $700; claiming; for 3-year-olds and upward.
1 Valdosta ......109 | 7 *Theorem ........99
2 *Canteron .....110 | 8 Crystal P'nce 109
3 *Walkalong ...105 | 9 *Carvell Hall ....99
4 *Dutchy .......105 | 10 *Morpheus ....104
5 *Cloido ........110 | 11 *Joe Macaw ...104
6 *Bag Smasher 99 |

SECOND RACE—Five and one-half furlongs; purse, $700; claiming; for 2-year-olds.
1 *B'liant Queen..99 | 9 Fair Perdita ..104
2 Carnelian .......99 | 10 *Free Trade ..100
3 Chickasha ......105 | 11 Myrtle Brooks 104
4 *Lady Louella ...98 | 12 Swanky Miss .102
5 *Joseph J. G. ..102 | 13 Monroe ........107
6 Sun Caprice ....107 | 14 Brother Lou ..111
7 Sam Alexander 104 | 15 Lovesick ......106
8 Mr. Mack ......109 | 16 *Monk's Shawl 96

THIRD RACE—Seven furlongs; purse, $700; claiming; for 3-year-olds and upward.
1 Unc'mon Gold 109 | 7 *Peggy's Peggy . 96
2 *Annan .........104 | 8 Dr. Parrish ...115
3 *War Dimes ...110 | 9 *Kaposia .......101
4 *Vagabond .....104 | 10 Cogair ..........115
5 Ruban's Choice 107 | 11 *Light Nun .....107
6 *Hamilton .....110 | 12 Wooly West ...109

FOURTH RACE—Six furlongs; purse, $700; claiming; for 3-year-olds and upward.
1 Bonnie Marita 107 | 5 *Gunfire ........111
2 *Wise Eddie ..111 | 6 *Infinity ........105
3 Panic Blues ..111 | 7 Belle Grier ....108
4 *F'ing Justice 101 | 8 Wanderoo ......112

FIFTH RACE—Five and one-half furlongs; purse, $700; the Thomas Hotel Handicap; for 2-year-olds.
1 †Irksome ......103 | 6 Dancing Doll ..107
2 †Grey Streak ..102 | 7 †South Gallant 102
3 ‡Surprise .....100 | 8 ‡Epernay .......109
4 Board Trade ..112 | 9 Hasty Glance .118
5 Clientelle ......105 |
†Milky Way Farms entry.
‡Mrs. John Marsch and John Marsch entry.

SIXTH RACE — Seven furlongs; purse, $1,000; the Washington Heights Handicap; for 3-year-olds and upward.
1 Wild Turkey ....96 | 6 §Pot au Br'oms 110
2 †Miss Patience 103 | 7 Cloud d'Or ....110
3 †Late Date .....106 | 8 ‡Noah's Pride 108
4 ‡Golden Way ..115 | 9 Fanfern .........101
5 §Siskin .........110 |
†Audley Farms entry.
‡Mrs. A. C. Creech entry.
§Watts entry.

SEVENTH RACE—One mile; purse, $700; claiming; for 3-year-olds and upward.
1 *H'sier's Pride 100 | 6 Lillian Z. ......109
2 *Chrysostom ...108 | 7 *Gramarye .....103
3 Jayvee .........105 | 8 *Curb Bit .......106
4 *Bran Muffin ..104 | 9 *Sister Zoe ....102
5 Noelwood ......106 |

EIGHTH RACE—One and one-eighth miles; purse, $700; claiming; for 3-year-olds and upward.
1 Prince Charlo ..104 | 6 *Seth's Ballot 107
2 Adelaide A. ....107 | 7 Fair Boy .......108
3 Burning Feet ..110 | 8 Gallop Along ..112
4 P'num Blonde ..104 | 9 Longus ........106
5 *Interior ........107 |
*Apprentice allowance claimed.
Weather, cloudy; track, fast.

## Rockingham Park Entries.

(Associated Press.)

FIRST RACE—Six furlongs; purse, $800; claiming; for 3-year-olds and upward.
1 *Musing ........102 | 6 Amourette .....107
2 Victorium .....115 | 7 Newton Belle 102
3 *Alcorah ......105 | 8 *Decorate ....105
4 *Calgary Kay .105 | 9 Lillie Cain ....107
5 *Caterer ........105 | 10 Rose Path .....107

SECOND RACE—Six furlongs; purse, $800; claiming; for 3-year-olds and upward.
1 *Suspicious ....104 | 6 Trialing .........107
2 Wood God ......110 | 7 *Traffic Judge 110
3 Teenie R. .......112 | 8 Meeting Place 110
4 Mint Parason ..110 | 9 *Paddock ......110
5 Bickering .......105 | 10 *Welsh Lass ...97

THIRD RACE—Five and one-half furlongs; purse, $800; claiming; for 2-year-olds.
1 Mad Bull .......111 | 9 *Liebchen ......108
2 *Unlawful ......107 | 10 *Charlie Dawn 107
3 Church Call ...108 | 11 Radiator ........108
4 River Rose ....108 | 12 *Palasa ........104
5 *Lovito .........108 | 13 High Delight ..105
6 Teedee Ruth ..105 | 14 *Wild Pigeon ..111
7 *Unk'n Soldier 111 | 15 Grandpa's Boy 112
8 Masked Revue 112 | 16 Miss Boss .....105

FOURTH RACE—Five and one-half furlongs; purse, $800; claiming; for 3-year-olds and upward.
1 Monks Star ...107 | 4 Cash Surrender 112
2 Cabouse ......112 | 5 *Kai-Finn ........111
3 *Chain .........113 | 6 Indiantown ......114

FIFTH RACE—One and one-sixteenth miles; purse, $5,000 added; the Green Mountain Handicap; for 3-year-olds and upward.
1 My Dandy .....105 | 7 ‡Marmion ......110
2 Dynastic .......117 | 8 †High Glee .....108
3 Clarify .........117 | 9 Fleam ...........110
4 Black Hand ...110 | 10 Thomasville .....98
5 †Wacoche ......107 | 11 A'vising Anna 113
6 ‡Roustabout ..111 | 12 †Gold Signet ..100
†W. C. Stroube and Corsicana Stable entry.
‡C. V. Whitney entry.
§Mrs. Jack Howard and Coldstream Stud entry.

SIXTH RACE—Six furlongs; purse, $1,200; the Postal Claiming Handicap; for all ages.
1 *Judge Leer ...100 | 5 Projectile ......104
2 †Isaiah .........103 | 6 Black Hand ...100
3 ‡Ebony Lady ..100 | 7 ‡Gold Signet ..100
4 Gift of Roses 110 | 8 Clotho .........105
†Joseph Klein entry.
‡Mrs. Jack Howard and Coldstream Stud entry.

SEVENTH RACE — One mile; purse, $1,000; claiming; for 3-year-olds and upward.
1 *Flowery ......105 | 5 Balancer ........104
2 *Vested Power 109 | 6 St. Omer .......114
3 *Morocco ......113 | 7 Anna Rita .....105
4 *Flying Don ...113 |

EIGHTH RACE—One and one-eighth miles; purse, $1,000; claiming; for 3-year-olds and upward.
1 *Bert John ....110 | 4 Guiding Light .108
2 Flying Dere ...109 | 5 *Village Vamp 104
3 *Polly Cee .....101 | 6 *On Sir ..........103
*Apprentice allowance claimed.
Weather, clear; track, fast.


**BOWLING SHIRTS**
*Lettered to Order*
D. J. KAUFMAN, Inc.
1005 PENNA. AVE. N.W.


## The Post's Consensus at Havre de Grace

The following consensus has been compiled by The Post from the selections of the leading handicappers of the turf. The figures show how the selections were rated.

**Consensus of Leading Handicappers**

| First race | Second race | Third race | Fourth race | Fifth race | Sixth race | Seventh race |
|---|---|---|---|---|---|---|
| Communist (29) | Star Porter (26) | Sation (40) | Balladier (40) | Chicstraw (23) | Unencu'bered (23) | Justa Teacher (26) |
| Scotch Queen (20) | Red Wagon (25) | Deduce (19) | Plateye (17) | Chatmoss (12) | Flagstone (20) | Bokie B. (22) |
| Star Chase (14) | Dartle (11) | Time Supply (18) | Uppermost (15) | Only One (11) | Miss Snow (15) | Shasta Star (19) |

**Bennings, Washington Post**

| | | | | | | |
|---|---|---|---|---|---|---|
| Scotch Queen | Star Porter | Hopetodo | Balladier | Chatmoss | Miss Snow | Justa Teacher |
| Wotan | Band Wagon | Sation | Nellie Flag | Chicstraw | Sun Appola | Bokie B. |
| Communist | Golden Spur | Can't Remember | Plateye | Only One | Flag Stone | Jimmy D. |

Best bet—Balladier.

**Louisville Times, Associated Press**

| | | | | | | |
|---|---|---|---|---|---|---|
| Wotan | Red Wagon | Sation | Balladier | Chicstraw | Miss Snow | Retribution |
| Communist | Star Porter | Dark Hope | Plateye | New Deal | Unencumbered | Bokie B. |
| Sun Lure | Dartle | Deduce | Nellie Flag | Chatmoss | Sun Apollo | Airway |

Best bet—Sation.

# Soft Field Perils U. S.-Mexico Polo Tomorrow; Decision Will Be Made Today

## Visiting Team Distressed By Rain

### Members of Team Deny Ponies Suffered by Climate Change.

THE question of postponement of the second game of the series of matches between the United States and Mexican Army polo teams scheduled for tomorrow will be decided at 11 a. m., today, by the International Polo committee.

Reluctant to call off the game definitely in view of a promised attendance of at least 10,000 persons, Army officials refused to make a decision last night despite the steady downpour throughout the day.

It was said the game will be played if there is sunshine this morning. Members of the committee announced that campers of the three Civilian Conservation Corps near Washington will be among the onlookers. Additional bleachers have been constructed around the West Potomac Park field.

**Rain Distressing.**

While fain fell monotonously, Washington polo circles buzzed with comment on Wednesday's game and members of the two teams chafed uneasily. The rain was especially distressing to the Mexicans. It forecast another soft field such as that of Wednesday and which is considered to have been a major factor in bringing about the viistors' 11-to-6 defeat.

That the condition of the Mexicans' ponies affected the result was universally scoffed at. Army officers brought out that the visiting mounts have been showing tremendous speed in the practice games. The Mexicans and stablemen declare the horses have not suffered to any extent by change of climate.

**Line-ups Same.**

The only reason they got beat, the Mexicans said, was because they were "playing bad." Both teams will use the same line-ups as used Wednesday if there is a game tomorrow.

American officials explained the United States victory in terms of preconceived strategy. Their selection of Lieut. E. A. Walker for No. 2 and Capt. C. E. Davis for No. 1 was considered the chief cause of the strength of the American offensive.

## No Hit

Continued From Page 19.

hits. The Cards sewed up this game as early as the third inning, when they hammered Tom Zachary out with four straight hits and nicked his successor, Watson Clark, for two more and a total of five runs. They rubbed it in a bit in the next inning, when Jim Collins hit his thirty-fourth homer of the season.

**Dodgers' Streak Halted.**

In the first game with the Dodgers not only did Dizzy Dean perform the feat of granting but three hits, but he stopped Brooklyn's winning streak, which had been extended to six.

The preseason boast of the great Dizzy thus was realized—he and Brother Paul had performed the feat of winning 45 games for the Cards between them.

Dizzy is the first Cardinal pitcher ever to win more than 26 games in one season.

His twenty-seventh victory of the year today surpassed the record of Denton (Cy) Young, one of baseball's immortals, who pitched 26 victories for the Cardinals in 1899.

Today's was the second no-hit no-run game for Paul. On August 30, 1932, pitching for Columbus, he held Kansas City hitless and scoreless in a night game at Kansas City. He beat Kansas City, 3-0, batted in one of his team's runs, walked only four Blues and fanned three.

(First Game.)

| St. Louis. | AB | H | O | A |
|---|---|---|---|---|
| Martin.3b. | 4 | 1 | 1 | 1 |
| W'head.2b. | 1 | 0 | 0 | 0 |
| R'rock.rf. | 4 | 2 | 2 | 0 |
| Frisch.2b.. | 4 | 3 | 0 | 3 |
| C'ford.3b. | 0 | 0 | 0 | 0 |
| M'wick.lf.. | 4 | 2 | 1 | 0 |
| Collins.1b. | 5 | 4 | 8 | 1 |
| V Davis.c. | 3 | 1 | 7 | 0 |
| Fullis.cf... | 5 | 1 | 4 | 0 |
| D'cher.ss. | 5 | 1 | 3 | 1 |
| J Dean.p.. | 5 | 2 | 1 | 2 |
| Totals. | 40 | 17 | 27 | 8 |

| Brooklyn. | AB | H | O | A |
|---|---|---|---|---|
| Boyle.rf... | 4 | 1 | 3 | 0 |
| Frey.ss... | 3 | 0 | 2 | 4 |
| K'necke.cf. | 4 | 0 | 2 | 0 |
| Leslie.1b... | 3 | 1 | 5 | 1 |
| C'nello.2b.. | 3 | 0 | 3 | 1 |
| Bucher.2b.. | 1 | 0 | 0 | 0 |
| F'rick.lf... | 4 | 0 | 1 | 0 |
| Stripp.3b. | 4 | 1 | 0 | 2 |
| Lopez.c... | 3 | 0 | 11 | 0 |
| Zachary.p. | 0 | 0 | 0 | 0 |
| Clark.p... | 0 | 0 | 0 | 0 |
| Carroll.p.. | 1 | 0 | 0 | 1 |
| †McCarthy | 1 | 0 | 0 | 5 |
| Beck.p.... | 0 | 0 | 0 | 1 |
| †Tremark. | 1 | 0 | 0 | 0 |
| Totals. | 32 | 3 | 27 | 10 |

*Batted for Carroll in eighth.
†Batted for Beck in ninth.

St. Louis ........ 2 0 5 3 0 2 1 0 0—13
Brooklyn ........ 0 0 0 0 0 0 0 0 0— 0

Runs—Martin, Rothrock (3), Frisch (2), Medwick (2), Collins (3), V. Davis, J. Dean. Errors—Crawford, Durocher, Frey, Zachary. Runs batted in—Collins (6), Frisch (2), Davis (2), Medwick, Fullis, Durocher. Two-base hits—Rothrock, Collins (2), Davis. Three-base hit—Martin. Home run—Collins. Stolen base—Frisch. Sacrifice—Rothrock. Double plays—Frey to Cuccinello to Leslie, Frey to Leslie. Left on bases—St. Louis, 6; Brooklyn, 9. First base on balls—Off Zachary, 2; off Carroll, 3; off J. Dean, 4. Struck out—By Zachary, 2; by Clark, 1; by Carroll, 4; by Beck, 1; by J. Dean, 7. Hits—Off Zachary, 5 in 2⅓ innings; off Clark, 2 in ⅔ inning; off Carroll, 9 in 5 innings; off Beck, 1 in 1 inning. Wild pitch—Clark. Losing pitcher—Zachary. Umpires—Rigler, Klem and Sears. Time of game—One hour 54 minutes.

(SECOND GAME)

| St. Louis. | AB | H | O | A |
|---|---|---|---|---|
| Martin.3b | 4 | 1 | 0 | 1 |
| Ro'rock.rf | 4 | 0 | 1 | 0 |
| Frisch.2b | 4 | 0 | 1 | 3 |
| Medwick.lf | 4 | 2 | 6 | 0 |
| Collins.1b | 4 | 1 | 9 | 1 |
| DeL'cey.c. | 4 | 1 | 7 | 0 |
| Orsatti.cf. | 3 | 0 | 1 | 0 |
| D'ocher.ss | 3 | 0 | 1 | 3 |
| P.Dean.p. | 3 | 2 | 1 | 2 |
| Totals. | 33 | 7 | 27 | 10 |

| Brooklyn. | AB | H | O | A |
|---|---|---|---|---|
| Boyle.rf... | 4 | 0 | 2 | 0 |
| Frey.ss.... | 3 | 0 | 4 | 3 |
| K'necke.cf. | 2 | 0 | 1 | 1 |
| Leslie.1b.. | 3 | 0 | 10 | 1 |
| Cu'nello.3b | 3 | 0 | 3 | 0 |
| Fred'k.lf.. | 3 | 0 | 2 | 0 |
| Jordan.2b. | 3 | 0 | 1 | 6 |
| Lopez.c.... | 2 | 0 | 3 | 1 |
| *Bucher... | 1 | 0 | 0 | 0 |
| Benge.p.. | 2 | 0 | 1 | 1 |
| †McCarthy | 1 | 0 | 0 | 0 |
| Totals. | 27 | 0 | 27 | 13 |

*Batted for Lopez in ninth.
†Batted for Benge in ninth.

St. Louis .......... 0 0 0 0 0 1 0 1 1—3
Brooklyn .......... 0 0 0 0 0 0 0 0 0—0

Runs—Medwick (2), P. Dean. Errors—Jordan. Runs batted in—Martin, Collins (2). Two-base hits—P. Dean, Martin, Medwick. Three-base hits—Medwick. Left on bases—St. Louis, 3; Brooklyn, 1. First base on balls—Off P. Dean 1. Struck out—By Benge, 1; by P. Dean, 6. Umpires—Klem, Sears and Rigler. Time of game—One hour 35 minutes.

### Bethesda Pin Schedule.

Schedule of bowling events for the Bethesda Alleys next week:

**Tuesday.**
Mutuals vs. Legion.
Bills vs. We Cab No. 1.
**Wednesday.**
Junior Order vs. Kensington.
Friendship vs. We Cab No. 2.
**Thursday.**
State vs. Shell.
Reza vs. Sykes.

## G. W. U. Quarter Backs Absorb Rainy-Day 'Skull' Drill

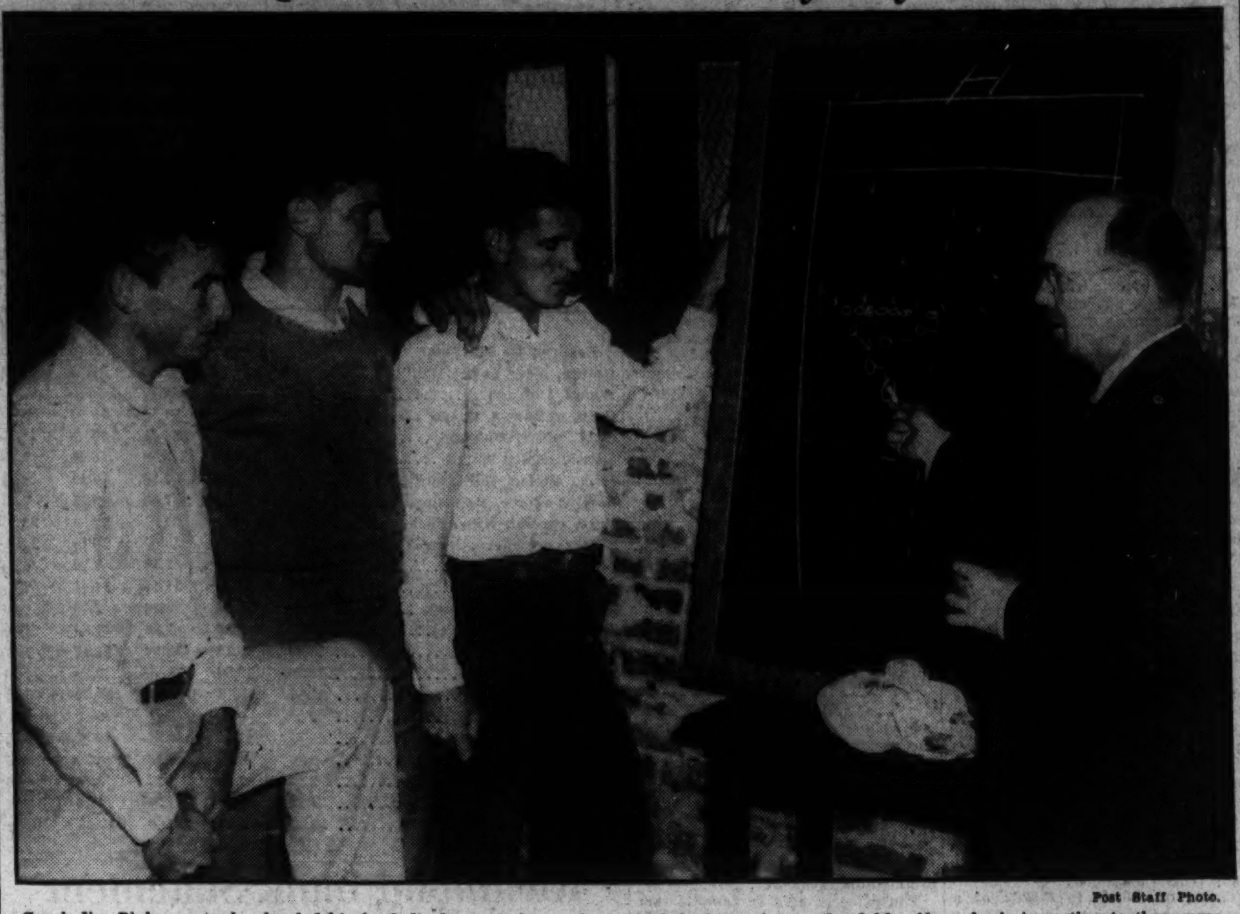

Post Staff Photo.

*Coach Jim Pixlee yesterday herded his football players indoors when rain halted practice on the field. Above he is imparting to three prospective George Washington quarter backs (left to right) George Jenkins, Frank Kavalier and Ben Plotnicki a few offensive tactics by the medium of the blackboard hieroglyphics.*

## Gobblers Play Roanoke at Blacksburg

### Virginia Tech to Launch Season Today; Prospects Regarded Uncertain.

BLACKSBURG, Va., Sept. 21 (Spl.).—Virginia Tech will launch its forty-third football season against Roanoke College in Miles Stadium here tomorrow.

In the words of Head Coach Henry Redd, "The Gobblers of 1934 are an unknown quantity." Their back field forces are scant—there are only a dozen ball toters—and all but two are inexperienced. The line, with veterans at end, guard and one tackle, appears ready to play better football as the ten-game schedule wears on.

Five, perhaps six, sophomores will probably be in the starting line-up. The tentative first array averages 188 pounds in the line and 174 pounds in the back field. It is believed to be faster than the 1933 Tech team, though it is by no means a full answer to the coaches' demand for speed.

The tentative starting line-up: Buck Reynolds, left end; Ben Dodge, left tackle; Jim Copenhaver, left guard; Frank Rankin, Dave Jones or Charles Wagley, center; Red English, right guard; Mac Banks, right tackle; Red Negri, right end; Capt. George Smith, quarter back; Jim Ottaway, left half back; George Sodaro or Joe Russell, right half back; Herman Dickerson, full back.

## Cup Race

Continued From Page 19.

naker which Rainbow has borrowed from Yankee.

This maneuver was interesting, in that it illustrated the fact that these yachts are permitted to borrow sails, borrow sailors, borrow almost anything they want except the entire hulls to defend this cherished cup.

Rainbow went out twice under her new spinnaker today, to get accustomed to its handling. On the second trip the big kite filled beautifully.

Meanwhile, a new genoa jib had been obtained by Sopwith to replace the imperfectly fitting reaching jib that yesterday was blamed by many observers for the loss of the race.

## Culpeper Squad Has 32 Candidates

Culpeper, Va., Sept. 21 (Spl.).—Football practice at Culpeper High School, after two weeks of preliminaries, began in earnest yesterday, when Coach Jefferson issued uniforms to 32 candidates for the team.

The squad includes five lettermen from last year's line-up: Chancellor Kibler, who was elected captain of the 1934 squad; James Coleman, Harris Grimsley, Jack Davies and Morton Miller. New men out for practice, hoping to make the team, are Archie Lillard, William Petty, Hollis Colvin, John Martin, Bolling Caperton, Tucker Butler, Edward Duncan, Jack Yowell, Harry Townsley, Carter Saunders, Coleman Brown, T. I. Martin, jr., Thornton Stringfellow, John H. Griffin, L. A. Rhoades, Hugh Willis, Bill Yancey, Booton Aylor, Hitt, Clark, Tanner, James Booth, Mason, Bushong, Pete Davies and Roy Huffman.

The opening game will be played with Lane High School at Charlottesville on Friday, September 28, and the next contest will be with Fredericksburg High, played in Culpeper.

## Episcopal High Squad Kept Indoors by Rain

Alexandria, Va., Sept. 21 (Spl.).—Episcopal High's football squad remained indoors today, the heavy rainfall making an outdoor workout impossible. The opening game is with Eastern here next Saturday.

Dutch Wood, manager of the All-Stars, has scheduled for next Sunday the double-header that was to have been played last week. Bill Hammond, the Mounts' manager, agreed to the games and stated he had signed Marty Nugent to work in one of the games.

## Eastern-Alexandria Game Reset Monday

The inauguration of the Washington football season by Eastern and Alexandria High Schools, scheduled for yesterday afternoon in Eastern Stadium, was flooded further down in the calendar to Monday afternoon by steady rain.

Principal John Paul Collins and Coach Charlie Guyon took one look at the field and the skies and picked up the telephone to notify the Alexandria officials of the situation. Agreement was quickly made to stage the game Monday.

**Boxing at Clarksburg.**

Clarksburg, W. Va., Sept. 21 (Spl.). Clarksburg's fall boxing season will open at the Carmichael Auditorium Wednesday, September 26, when Frankie Wine and Buddy McArthur will be the headliners of the show. The event is being staged by the Veterans of Foreign Wars.

## White Is Shifted By V. M. I. Coach

Lexington, Va., Sept. 21 (AP).—V. M. I. Cadets worked out in a full-speed dummy scrimmage today after the usual blocking drills for linemen and punting practice for the backs.

Eddie Law, bruised in a scrimmage yesterday, was on the sidelines as ball carriers charged and twisted in an effort to avoid pouncing tacklers.

Coach Bill Raftery did some more switching—trying Allen White in both back and end positions. The squad will take a busman's holiday tomorrow, watching the Washington and Lee-Wofford game while the coaching staff will attend the V. P. I.-Roanoke clash at Blacksburg.

## Star Sandlotters Vie in Alexandria

Sandlot stars from the Departmental and Northern Virginia Leagues will clash this afternoon in a benefit game between picked teams from the leagues at Baggett's Stadium, Alexandria. The contest will begin at 3 o'clock.

President Clark Griffith of the Washington Baseball Club will be a guest at the game. He will especially watch the play of Shorty Vetters and Saunders, of the Manassas team.

Secretary Buchanan of the Northern Virginia League has lined up two complete teams for the battle, which is for the benefit of the Odd Fellows Home in Lynchburg, Va.

## Tech High Beats Baltimore Poly, 14-0

Baltimore, Sept. 21 (Spl.).—A hard-fighting McKinley Tech High football team from Washington splashed to a 14-to-0 victory over Baltimore Polytechnic here tonight. The visitors adapted themselves easily to the muddy going.

The game was played under the arc lights of Homewood Field. Tech defeated Poly 20 to 0 on the same field last year. It was the first game of the season for both teams.

## Football Hurts Fatal To Furman Freshman

Greenville, S. C., Sept. 21 (AP). Ted Williams, 18, a freshman football player at Furman University, died today from injuries suffered earlier this week in a scrimmage with the Varsity.

A cerebral hemorrhage was the cause of death. Williams' home was near Seneca, S. C.

## Four Grid Tilts For Virginia Elevens

### W.& L. to Oppose Wofford; Virginia Tech Faces Roanoke Eleven.

RICHMOND, Va., Sept. 21 (AP).—Washington and Lee's mighty Generals will make their season's debut at Lexington tomorrow in one of four collegiate football games on the Old Dominion sports calendar.

While the Generals, prime favorites for the State championship and one of the favorites for the Southern Conference title, are battling it out with Wofford, Virginia Tech will meet Roanoke at Blacksburg, Emory and Henry and King will clash at Bristol, and Langley Field's Aviators will entertain the Hampden-Sydney Tigers.

Emory and Henry's Wasps, who won the first 10 of their 11 scheduled contests last season before bowing to the University of Richmond eleven, already have one victory to their credit, a 30-to-6 triumph over Guilford's Tigers.

While Washington and Lee was rated a top-heavy favorite over the invading Wofford team, Virginia Tech, with a number of new faces in both line and back field, was giving the Roanoke team the respect merited by Pap White's well-drilled combination.

Emory and Henry, with "Bulldog" Eller headlining an impressive back field, appeared too strong for King, but Hampden-Sydney anticipated a tough struggle with the Aviators.

Its bearing on the State championship race will give added interest to the Tech-Roanoke meeting with the Gobblers seeking to reclaim some of the ground lost last year when the Generals carried home the banner.

## Columbian Grid Loop Lines Up 10 Elevens

The Columbian football league boasts six teams in the 100-pound class and four elevens in the 125-pound division.

American Eagles, Wolverines, Northeast All-stars, National A. C., Hodge A. C., and Capital Boys' Club comprise the 100-pounders. In the 125-pound group are the Centennials, St. Mary's, Virginia Avenue Terrors, and West End Stars. President Joe Cohen expects play to start in a few weeks. Teams desiring to enter, communicate with Cohen at 600 Tennessee avenue northeast.

## Bill Morrisette Wins Tackle At Virginia

### Tech High Star of Grid and Track Makes Frosh Squad.

CHARLOTTESVILLE, Va., Sept. 21 (Spl.).—When a tentative Virginia freshman football team was selected yesterday, Bill Morrisette, last year's gridiron and track star at Tech High School in Washington, was assigned to a tackle post with the impressive first year eleven.

The 200-pound Washington boy caught the eyes of the coaches with his speed and aggressiveness, and is expected, along with other former high and prep school stars to supply the punch for Virginia's best freshman team in many years. Morrisette is holder of the Washington high school shot-put record, and in practice heaves during the summer exceeded the accepted world record for the weight event in the high and prep school division.

Outstanding candidates from State secondary schools who have gained early attention include Billy Gordon, speedy back from Episcopal High School; Steve Davenport, St. Christopher's (Richmond) all-city end; Allen Brown, line mainstay at Woodberry Forest last year; Stuart Brown, hefty tackle prospect from Episcopal; Louis Sommerville, former Augusta Military Academy lineman, and Jay Vandergrift, line candidate from Virginia Episcopal.

The usual five opponents have been rescheduled for this year's team. They are, October 12, Maryland here; 19, Washington and Lee in Lexington; 26, Virginia Military Institute here; November 2, Virginia Polytechnic Institute in Blacksburg; 16, North Carolina in Chapel Hill.

## Pirates Sweep Bill With Reds, 9-3, 16-3

Pittsburgh, Sept. 21 (AP).—Pounding four Cincinnati hurlers for a total of 20 hits in the second game, the Pittsburgh Pirates made a clean sweep of a double-header today, taking the first game, 9 to 3, and the second, 16 to 3.

First Game.

| Cin'nati. | AB | H | O | A |
|---|---|---|---|---|
| Adams.2b. | 4 | 1 | 4 | 0 |
| Slade.ss.. | 4 | 1 | 0 | 2 |
| Koenig.3b | 4 | 1 | 2 | 1 |
| Bot'ley.1b. | 4 | 0 | 7 | 0 |
| Hafey.cf.. | 4 | 2 | 4 | 0 |
| Pool.rf... | 4 | 2 | 1 | 0 |
| Lombardi.c | 4 | 0 | 3 | 0 |
| Com'ski.lf. | 3 | 1 | 2 | 0 |
| Freitas.p. | 2 | 0 | 1 | 4 |
| *McC'ick.. | 1 | 1 | 0 | 0 |
| Rich'nd.p. | 0 | 0 | 0 | 0 |
| Kolp.p.... | 0 | 0 | 0 | 1 |
| Barnes.p. | 0 | 0 | 0 | 0 |
| Totals. | 34 | 9 | 24 | 8 |

| Pittsburgh. | AB | H | O | A |
|---|---|---|---|---|
| L.Waner.cf | 2 | 0 | 0 | 0 |
| Roettger.lf | 3 | 0 | 1 | 1 |
| Jensen.lf.cf | 5 | 2 | 2 | 0 |
| P.Waner.rf | 5 | 2 | 2 | 0 |
| V'ghan.ss.. | 4 | 3 | 3 | 5 |
| Traynor.3b | 5 | 4 | 2 | 1 |
| Suhr.1b | 2 | 1 | 11 | 2 |
| The'now.2b | 5 | 3 | 3 | 6 |
| Padden.c.. | 4 | 1 | 2 | 0 |
| Lucas.p... | 5 | 1 | 1 | 1 |
| Totals. | 40 | 17 | 27 | 16 |

*Batted for Freitas in the seventh.

Cincinnati ......... 0 0 1 0 0 0 2 0 0—3
Pittsburgh ......... 1 0 2 0 0 0 2 4 x—9

Runs—Pool, Comoroski, Adams, Jensen (2), P. Waner (2), Vaughan (2), Traynor (2), Lucas. Error—Vaughan. Runs batted in—Traynor (4), Koenig, Thevenow (2), McCormick (2), Vaughan (2), P. Waner. Two-base hits—Vaughan, Traynor, Thevenow, P. Waner. Three-base hits—McCormick, Traynor. Stolen bases—Adams, Lucas. Double plays—Vaughan to Thevenow to Suhr, Freitas to Koenig, Traynor to Thevenow to Suhr. Left on base—Cincinnati, 4; Pittsburgh, 1. First base on balls—Off Freitas, 2; off Richmond, 1; off Kolp, 1. Hits—Off Freitas, 8 in 6 innings; off Kolp, 5 in 1 1-3 innings; off Richmond, 4 in 1-3 inning; off Barnes, 0 in 1-3 inning. Hit by pitched ball—By Kolp (Suhr). Balk—Freitas. Losing pitcher—Richmond. Umpires—Quigley, Reardon and Barr. Time of game—One hour 50 minutes.

Second Game.

| C'nati. | AB | H | O | A |
|---|---|---|---|---|
| Adams.2b. | 5 | 2 | 1 | 2 |
| Slade.ss.. | 5 | 4 | 2 | 4 |
| Koenig.3b. | 5 | 1 | 1 | 1 |
| B'mley.1b. | 1 | 0 | 1 | 1 |
| McC'ck.1b. | 3 | 1 | 8 | 0 |
| Hafey.cf... | 1 | 0 | 1 | 0 |
| Pe'key.cf | 3 | 0 | 5 | 1 |
| Pool.rf.... | 3 | 2 | 0 | 0 |
| Manion.c.. | 2 | 0 | 1 | 0 |
| L'bardi.c.. | 2 | 1 | 3 | 0 |
| C'rsky.lf | 4 | 1 | 1 | 0 |
| Johnson.p. | 0 | 0 | 0 | 0 |
| K'nhans.p. | 0 | 0 | 0 | 0 |
| *Wistert.. | 1 | 0 | 0 | 0 |
| Grissom.p. | 1 | 0 | 0 | 0 |
| Edwards.p. | 1 | 0 | 0 | 1 |
| †Marshall | 1 | 0 | 0 | 0 |
| Totals. | 38 | 12 | 24 | 10 |

| P'burgh. | AB | H | O | A |
|---|---|---|---|---|
| R'tger.lf... | 6 | 3 | 4 | 0 |
| Jensen.cf.. | 6 | 3 | 2 | 0 |
| P.Waner.rf. | 4 | 2 | 3 | 0 |
| V'ghan.ss.. | 3 | 3 | 1 | 2 |
| Young.ss... | 2 | 1 | 0 | 0 |
| Traynor.3b | 3 | 2 | 1 | 0 |
| B'baker.3b. | 1 | 0 | 0 | 1 |
| Suhr.1b.... | 4 | 1 | 7 | 0 |
| T'venow.2b. | 3 | 2 | 1 | 1 |
| L'zetto.2b | 1 | 0 | 2 | 1 |
| Grace.c.... | 5 | 1 | 6 | 0 |
| Swift.p.... | 5 | 2 | 0 | 1 |
| Totals.. | 43 | 20 | 27 | 6 |

*Batted for Kleinhans in third.
†Batted for Edwards in ninth.

Cincinnati ........ 0 0 0 0 0 0 0 3 0— 3
Pittsburgh ........ 6 2 0 7 0 0 0 1 x—16

Runs—Adams, Slade, McCormick, Roettger (2), Jensen (2), P. Waner (3), Vaughan (2), Traynor (2), Suhr, Thevenow, Grace (2), Swift. Errors—Slade, Kleinhans. Runs batted in—Vaughan, Traynor (2), Suhr, Thevenow (3), Swift (2), Roettger, Jensen (2), McCormick, Petoskey, Pool, P. Waner. Two-base hits—Slade, Koenig, McCormick, Roettger. Three-base hit—Swift. Stolen base—Jensen. Double plays—Vaughan to Thevenow to Suhr; Petoskey to McCormick. Left on bases—Cincinnati, 9; Pittsburgh, 9. First base on balls—Off Johnson, 1; off Grissom, 4; off Edwards, 1. Struck out—By Swift, 4; by Edwards, 1. Hits—Off Johnson, 5 in 1-3 inning; off Grissom, 7 in 3 innings; off Kleinhans, 4 in 1 2-3 innings; off Edwards, 4 in 3 innings. Hit by pitched ball—By Swift (Pool). Passed ball—Lombardi. Losing pitcher — Johnson. Umpires — Reardon, Barr and Quigley. Time of game—One hour 41 minutes.

**Soccer League to Meet.**

Frederick, Md., Sept. 21 (Spl.). Representatives of the eight towns of the Shipley Soccer League, Frederick, Middletown, Mount Airy, Thurmont, Emmitsburg, Walkersville, Jefferson and Damascus will meet at the Y. M. C. A. here Wednesday evening, September 26, and discuss plans for reorganization.

## Ky Laffoon's 68 Leads at Wyland

### New Course Mark 2 Shots Ahead of Runyan.

Wayland, Mass., Sept. 21 (AP).—Ky Laffoon, of Denver, shot a spectacular 68, 4 under par, to set a new competitive course record and take the lead in the first round of the Eastern Open Golf Championship at Sandy Burr today.

Reeling off a 34 for each nine, Laffoon finished two strokes ahead of Paul Runyan, of White Plains, N. Y., the defending titlist; Clarence Clark, of Bloomfield, N. J., and Jerry Gianferante, of East Lexington, Mass. The latter trio were tied for second place with 70's.

## Giants Win

Continued from Page 19.

Wally Berger's thirty-third home run of the season, which came on the first pitch by Fitz in the second inning. Joe Bowman pitched the final frame for New York.

**Score 4 in Third.**

The Giants opened their scoring against Huck Betts with a four-run burst in the third and finished with a total of 11 blows off three pitchers. Three Boston errors served to keep the Braves in hot water.

Singles by Joe Moore, Bill Terry and Gus Mancuso, a two-bagger by Johnny Vergez and an error by Les Mallon gave the leaders their first four runs.

| New York | AB | H | O | A |
|---|---|---|---|---|
| J.Moore.lf | 5 | 1 | 1 | 0 |
| Crits.2b.. | 4 | 1 | 4 | 3 |
| Terry.1b.. | 5 | 3 | 13 | 0 |
| Ott.rf.... | 3 | 2 | 0 | 0 |
| Leiber.cf.. | 4 | 0 | 1 | 0 |
| Mancuso.c | 5 | 1 | 2 | 0 |
| Vergez.3b | 5 | 2 | 1 | 4 |
| Ryan.ss... | 4 | 1 | 4 | 4 |
| Fitz'ns.p.. | 4 | 0 | 1 | 3 |
| Bowman.p. | 0 | 0 | 0 | 0 |
| Totals. | 39 | 11 | 27 | 14 |

| Boston. | AB | H | O | A |
|---|---|---|---|---|
| Urb'ski.ss. | 4 | 2 | 2 | 3 |
| Mallon.2b. | 4 | 1 | 2 | 6 |
| Jordan.1b. | 3 | 0 | 14 | 0 |
| Berger.cf. | 3 | 1 | 2 | 0 |
| R.Moore.lf. | 4 | 0 | 1 | 0 |
| Th'pson.rf. | 4 | 1 | 5 | 0 |
| Wh'ney.3b | 4 | 2 | 0 | 2 |
| Hogan.c.. | 3 | 2 | 0 | 1 |
| *Fletcher. | 0 | 0 | 0 | 0 |
| Spohrer.c.. | 0 | 0 | 1 | 0 |
| Betts.p... | 0 | 0 | 0 | 1 |
| Mangum.p. | 1 | 0 | 0 | 2 |
| †McManus | 1 | 0 | 0 | 0 |
| Smith.p.. | 0 | 0 | 0 | 1 |
| ‡Tyler.... | 1 | 0 | 0 | 0 |
| §Mowry... | 1 | 0 | 0 | 0 |
| Totals. | 33 | 9 | 27 | 16 |

*Ran for Hogan in the seventh.
†Batted for Mangum in the seventh.
‡Batted for Spohrer in the ninth.
§Batted for Smith in the ninth.

New York ........ 0 0 4 0 2 0 0 0 2—8
Boston ........... 0 1 0 0 0 0 0 0 0—1

Runs—J. Moore, Critz, Terry (2), Ott (2), Leiber, Vergez, Berger. Errors—Mallon (2), Berger. Runs batted in—Terry, Mancuso (3), Vergez, Ryan, Leiber, Berger. Two-base hits—Vergez, Ott, Ryan, Whitney. Home run—Berger. Sacrifices—Critz, Leiber. Double plays—Ryan to Terry, Crits to Ryan to Terry, Fitzsimmons to Ryan to Terry. Left on bases—New York, 8; Boston, 8. First base on balls—Off Fitzsimmons, 3; off Smith, 1. Struck out—By Fitzsimmons, 1; by Bowman, 1; by Smith, 1. Hits—Off Fitzsimmons, 8 in 8 innings; off Bowman, 1 in 1 inning; off Betts, 6 in 2 1-3 innings; off Mangum, 3 in 4 2-3 innings; off Smith, 2 in 2 innings. Hit by pitched ball—By Betts (Ott). Winning pitcher—Fitzsimmons. Losing pitcher—Betts. Umpires—Magerkurth, Pfirman and Stark. Time of game—One hour 46 minutes.

## Central

Continued from Page 19.

Hardell, who says Central will win the title again.

The Central coach is a trifle overwhelmed by the small army of some 70 candidates who daily attend practice. He has so many men available that he is being likened to the old woman in the shoe. Bob Dunlap, captain and quarter back; Billy Richardson, full back; Bill Dunn, center, and Paul Whedon, end, are the only 1933 regulars among the masses, however.

But with these four as the nucleus, the coach has already formed a combination packing a surprising amount of speed. Charlie Kline, 174-pound end, is paired with the 165-pound Whedon. At the tackles, LeRoy Kush, 170, and big Dudley Munns, 208, have been going great guns. Steve Chaconas, 150, and Bob King, 165, are taking care of the guards, with Dunn, 162, at center. Johnnie Pistolas, 185, and Johnny Jones, 155, round out the back field with Dunlap, 156, and the fleet 145-pound Richardson.

This is what his huskies have to go through with:

September 29, Woodberry Forest, at Woodstock.
October 2, St. John's; 13, Maury High School, at Norfolk; 23, Tech; 27, Alexandria; 30, Roosevelt.
November 9, Western; 16, Eastern; 23, Petersburg, Va.
December 1, Columbia (S. C.) High, there.

**Marion Scrimmages Seamen.**

The Marion A. C. football team will scrimmage the Seaman Gunners at 1 o'clock Sunday afternoon on the Marion field.

## Virginia Chase Purses Are Boosted

### Program for Famous Meet on Whitney Estate, Oct. 12, Announced.

UPPERVILLE, Va., Sept. 21 (Spl.).—The program for the fourth Llangollen Steeplechase meet to be held on the estate of John Hay Whitney near here on October 12, in conjunction with the Piedmont Hunt Club, oldest recognized hunt in America, was revealed yesterday.

Increased money value of three of the four prizes will bring the finest horseflesh from Maryland, Virginia, Washington, D. C., and elsewhere in the East to Llangollen promising the hard riding and stiff competition of the three preceding years over what is probably the most difficult country in America.

The Llangollen National Steeplechase is the main race of the day, corresponding to the Grand National at Aintree, England. The purse has been increased $1,500, and the Llangollen Gold Cup, donated by Mrs. Payne Whitney, is of equal value. A sub-trophy goes to the rider bringing in the winning horse. Nominations pay $15 and starters an additional $25 to the winner.

**Won by Word of Honor.**

Word of Honor, Kentucky-bred horse owned by S. T. Harbison and ridden by J. Clemons, won the first Llangollen in 1931. In 1932 Regan McKinney, on Mrs. Marshall Field's Outlaw, came in first, and last year Arthur White, prominent horseman of Middleburg, Va., led the field on Mrs. Frank M. Gould's Daniel Soot.

The Piedmont Gold Cup, a 3-mile steeplechase over Aiken fences, has an added money value of $500, of which $300 goes to the winning horse plus a gold cup donated by Mr. and Mrs. Jock Whitney. Three wins takes the cup permanently. Malcolm McGiffin, of Pittsburgh, has two legs on it, his chestnut gelding, Stonedale, placing first in 1931 and 1932. Troublemaker, owned by Mrs. T. H. Somerville, won last year.

The Llangollen races are sanctioned by the hunts committee of the National Steeplechase and Hunt Association. Entries close on October 8.

## Randolph-Macon Has Green Squad

### Brand New Line to Be Used in Opener Next Week.

Front Royal, Va., Sept. 21 (Spl.). Thirty candidates responded to the first call for football practice at Randolph-Macon Academy today. Nearly all of last year's team were lost by gradaution and the line will be new with the exception of Waiting. Four former back field men, McFall, Ewing, Houser and Banks are out again this year. With so many positions vacant, there will be sharp competition for places by this year's squad. Coach George W. Riddick has announced the following schedule:

September 29, Strasburg H. S., at Front Royal.
October 5, Warrenton H. S., at Front Royal; 13, Swavely School, at Front Royal; 20, Fishburne M. A., at Front Royal; 27, McGuire School, at Ashland.
November 2, Handley H. S., at Winchester; 10, Woodberry Forest, at Front Royal; 17, Virginia Episcopal School, at Lynchburg; 29, Shenandoah Valley Academy, at Front Royal.

## Porter Leading Batter Of Potomac Champions

Cumberland, Md., Sept. 21 (Spl.). Fred Porter, shortstop of the Ellerslie Cardinals, champions of the Potomac Valley League, led his team in batting for the season with a percentage of .387. Second place went to Lloyd Porter with .370. John Lowery showed the way in the pitching department with a record of 11 victories and no defeats.

**Virginia Golfers Invited.**

Roanoke, Va., Sept. 21 (Spl.).—A three-day amateur tournament for golfers of southwestern Virginia will be held at the Roanoke Country Club October 19-21.

# World Series Block Sales 'Killing the Hen That Laid—'

By Jack Miley.
(Pinch Hitting for Gallico.)

BOSTON, Sept. 21.—The frost is on the pumpkin, the spotlight is on the world series and the slug in on Joe Fan. Good old Joseph, who tries to keep his demeanor no matter how he is tossed around by the baseball magnates, and who kicks in the dough that keeps the club executives, other stockholders and the players themselves out of the bread lines, is about to suffer his autumnal shellacking. The poorhouse isn't tough enough, so they have to put a hill in front of it.

We refer to the block ticket blight that again is about to be perpetrated upon the patrons of our National pastime; a dollar-snatching device aimed against the patrons of the game by club owners who are putting on the old slugaroo to get Joe Fan's oughday while the getting is good, regardless of pro bono publico or how-have-you-been?

**Reward for Support.**

Patient and long-suffering Joe, who has been kicking in his buck-ten or buck-sixty-five all summer long to keep our noble ball clubs in provender, profits and pin money, is now getting it where the spring fry got the blade. This is his reward for his support. In other words, if he wants a nice, reserved seat for the Tigers-Giants (or are we too previous?) series he can get it—if he buys a set of three, one for each of that many games, at triplex prices.

If you follow me, the pew which Joe has tenanted in New York, for instance, during the dog days for $1.65 per squat, will be his for $5.50 a copy, provided he antes up in advance $16.50 for three ducats. He may not be able to use all three nor, probably, can he conveniently dispose of his left-overs if he is unable to use himself the set wished on him by the big-hearted Bennies who operate the diamond sport's big show.

**It'll Be Just Too Bad.**

Did I hear somebody in the back hall remark, "If he can't afford it let him stay away and listen to the radio?" Well, it'll be just too bad if good old Joe gets into the habit of staying away, or decides that tennis, golf or some other sport might be better worth looking into. Here is a case in point, which we believe bears out our beef against the block ticket flim-flam:

The doorman at our New York apartment house, a fine old Irishman, is a berserk baseball fan. Each time we see him he quotes us more vital statistics than Al Munro Elias, the big league's figger filbert, tosses off when the leaves begin to fall. Only yesterday, when he said something about the Giants not racing for the pennant but standing still and letting it back up to them, we remarked:

"You can hardly wait for the series, eh?"

**Nearly a Week's Pay.**

"Not me," replied this oldster, shaking his gray mane negatively. "I'm no millionaire. I go up to the Polo Grounds every week on my day off, but it would cost me nearly a week's pay to lay out the cost of three tickets for the series."

"Why don't you buy one of those unreserved seats in the upper stand for $3.30?" we asked. "They're being sold singly."

He explained he'd rather stay away than stand in line interminably and be elbowed around by the brawlers for these first-come, first-served vantage places. And there are plenty of others in any man's town with the same slant on the annual fall spectacle of baseball.

Last October the Washington Nationals tried the block ticket dodge, but were obliged to give up the ghost when the public started staying away in droves. They were glad to sell single seats before they were through. This probably won't happen in the approaching series for two reasons. First, the Detroit Tigers, with their chief box-office magnet, Schoolboy Rowe, are a tremendous attraction in New York, as well as in their home precincts, as proved by the overflow crowd drawn to the Yankee Stadium when Mickey Cochrane's Cadets played the Yankees there recently; second, the last two of the New York games in the regular order of events will be played on Saturday and Sunday, when most folks are at leisure and able to journey to Coogan's Bluff.

**Maybe a Reason.**

But by this same process of reasoning, the week-end probably would bring a capacity throng in New York, even if the tickets were sold singly. The magnates thus don't have to resort to their Jesse James tactics for the New York end of the series, and they would not incur the ill-will of their faithful stooges had they reasoned thus. Well then, why do you suppose they put the slug on old Joe?

This might be one reason:

The players split 60 per cent of the receipts of the first four games. This is swell. We're all for the players, who are the peons of the plot. The club owners collect their heavy boodle on the later gallops, as well as cutting in somewhat on the earlier cantos. So it could be possible that potentates of the pastime want to protect themselves against bad weather and waning patronage by garnering their gold before snowy-thatched Judge Landis tosses out that first spheroid.

But the magnates have this argument:

"We sell the reserved seats in blocks of three because it is too difficult and involves too much work to sell them singly."

But it isn't too much work, it seems, to peddle a mere 1,500 or so pasteboards at the Polo Grounds when the Giants are playing a colorless series with Cincinnati or the Phillies.

(Copyright, 1934, by Chicago Tribune-New York News Syndicate, Inc.)

# Stocks Capture Higher Levels For 4th Time

### 1.4 Points Gain Recorded as Trading Rises to 711,910 Shares.

New York, Sept. 21 (AP).—Stocks moved forward today for the fourth consecutive session against a brightening business background.

Trading expanded appreciably when the advance was resumed after a slow start. Turnover was 711,910 shares, the largest in a week, compared with 486,900 yesterday.

Merchandise shares were in the lead on reports of further broadening of consumer demand for goods.

**Pessimism Lifts.**

Pessimism lifted all along the financial front, as was evident in a continuation of a broad recovery in corporate bonds and a firm tone to the dollar in foreign exchange dealings.

Most actively traded commodities sold a little higher but action was mostly in the security markets.

Forecasts of early termination of the textile strike, in response to the appeal by President Roosevelt asking strikers to return to the mills, gave impetus to the buying movement in the security lists.

**Lively Bidding.**

Lively bidding lifted retail shares. Spiegel - May - Stern spurted 5¼ points. Montgomery Ward, Macy, Sears Roebuck, J. C. Penney, May Department Stores and Marshall Field scored gains of 1 to 2 points.

Motor shares turned strong, with Chrysler and General Motors closing more than a point higher. American Telephone, Alaska Juneau, Coca Cola, Johns Manville, U. S. Rubber, Goodyear and Du Pont were among the strong spots.

The Standard Statistics Co. index of 90 selected stocks rose 1.4 point, to 71.1, 4 points above the average last Monday.

## Bank Stocks

New York, Sept. 21 (AP).—(New York Security Dealers Association):

| Banks. | Bid. | Asked. |
|---|---|---|
| Bank Manhattan (2) | 25 | 26½ |
| Chase National (1.40) | 20¾ | 22¼ |
| Commercial (8) | 129 | 139 |
| Fifth Avenue (34a) | 975 | 1025 |
| First Boston Corporation | 18⅜ | 19⅝ |
| First National (100) | 1355 | 1395 |
| National City (1) | 19½ | 21 |
| Public (1½) | 26 | 27½ |
| **Trust Companies.** | | |
| Bankers (3) | 49½ | 51½ |
| Brooklyn Trust (4) | 75 | 80 |
| Cen Hanover (7a) | 103 | 107 |
| Chemical (1.80) | 35 | 37 |
| Continental (1.80) | 10½ | 12 |
| Corn Exchange (3) | 43 | 44 |
| Empire (1) | 17 | 18 |
| Guaranty (20) | 280 | 285 |
| Irving (1) | 14 | 15 |
| Manufacturers (1) | 17½ | 19 |
| New York Title & Mtge | ⅛ | ⅜ |
| New York Trust (5) | 85 | 88 |
| Title G & T | 5¾ | 6¾ |
| United States (70a) | 1595 | 1645 |
| **Insurance Companies.** | | |
| Aetna Casualty (2a) | 50½ | 52½ |
| Aetna Fire (1.60) | 38¾ | 40¾ |
| Aetna Life (.20g) | 15½ | 17 |
| Agricultural (2.60) | 53 | 55 |
| American Reinsurance (2½) | 41½ | 43¾ |
| American Surety (1½g) | 25½ | 26¾ |
| Baltimore American | 3½ | 4¾ |
| Boston (16) | 445 | 463 |
| Conn Gen Life (.80) | 24½ | 25½ |
| Fidelity & Dep (½g) | 14¾ | 16¾ |
| Firemen's Insurance | 4½ | 5½ |
| Frank Fire (1.05a) | 22 | 23½ |
| Glens Falls (1.60) | 29¼ | 31¼ |
| Globe & Rut | 35 | 38 |
| Great American (1) | 18¾ | 20¼ |
| Halifax (.90) | 17¼ | 18¾ |
| Hanover (1.80) | 30¾ | 32¾ |
| Hartford Fire (2) | 50½ | 52½ |
| Home Fire Sec (1.10a) | ½ | 1½ |
| Home Insurance (1.05a) | 24¾ | 26¼ |
| Lincoln Fire | 2 | 3½ |
| Massachusetts Bond | 14 | 15½ |
| National Fire (2) | 51 | 53 |
| National Liberty (¼g) | 5½ | 6½ |
| New York Fire | 8¾ | 10¼ |
| North River (1.65a) | 20¾ | 22½ |
| Phoenix (2) | 62¾ | 64¾ |
| Prov Wash (1) | 26¼ | 28¼ |
| St. Paul Fire (6) | 147 | 150 |
| Springfield (4½) | 98 | 101 |
| Sun Life | 305 | 325 |
| Travelers (16) | 406 | 416 |
| United States Fire (1.60a) | 36½ | 38½ |
| Westchester (1.30a) | 24½ | 26 |

(a) Including extras.
(g) Paid so far this year.

## Local Stocks

(Furnished by W. B. Hibbs & Co.)

**Sales.**

Washington Gas 6 B—$100 at 103. $100 at 103.
Potomac Electric 6% pfd—2 at 110½.

**After Call.**

Washington Rwy. & Elec. 4s—$1,000 at 97¾, $1,000 at 98.
Washington Rwy. & Elec. pfd—10 at 100.

**Bonds.**

| Public Utility. | Bid. | Asked. |
|---|---|---|
| Amer Tel & Tel 4½ '39 | 106 | ..... |
| Am Tel & Tel cll tr 5s | 105 | ..... |
| Anacostia & Pot R R 5s | 75½ | 80 |
| Ana & Pot Guar 5s | 100 | ..... |
| C & P Tel of Va 5s | 107 | ..... |
| Capital Transit R R 5s | 90½ | 91 |
| Chas & Susquehan 5s | 75½ | 77 |
| Georgetown Gas 1st 5s | 106 | 110 |
| Pot Elec Pow Cons 5s | 104½ | ..... |
| Potomac Elec 6s 1953 | 106 | ..... |
| Wash Gas 5s 1958 | 95½ | 97½ |
| Washington Gas 5s, 1960 | 108¼ | 109½ |
| Wash Gas 6s series B | 102¾ | ..... |
| Wash Rwy & Elec 4s | 97¼ | 98¼ |
| **Miscellaneous.** | | |
| Barber & Ross, Inc., 6½s | 48 | ..... |
| Chevy Chase Club 5½s | 107 | ..... |
| Col Country Club 6½s | 100 | ..... |
| D C Paper Mfg 8s | 15 | ..... |
| W M Cold Storage 5s | 92½ | ..... |
| Wash Cons Title 6s | 35 | ..... |
| **Stocks.** | | |
| Public Utility. | | |
| Amn. Tel. & Tel. (9) | *110¼ | ..... |
| Capital Transit Co | 26¼ | 27¼ |
| N & W Steamboat | 100 | ..... |
| Wash Gas Light Co (3.60) | 62 | ..... |
| Pot Elec Pow 6% pfd | 110 | ..... |
| Pot. Elec. Pwr. 5½% pfd | 111¾ | ..... |
| Wash Ry & Elec com (7) | 130 | ..... |
| Wash Ry & Elec pfd (5) | 99½ | 100¼ |
| **Fire Insurance.** | | |
| American | 175 | ..... |
| Corcoran | 90 | ..... |
| Firemen's | 19 | ..... |
| National Union | 9¾ | ..... |
| **Title Insurance.** | | |
| Columbia | 4¼ | ..... |
| Real Estate | 80 | ..... |
| **Miscellaneous.** | | |
| Emer Bromo-Seltz A (2) | 19 | 21 |
| Lanston Monotype (4) | 48 | ..... |
| Mer Tr & Storage pfd | 25 | 30 |
| Mergenthaler Linotype | 22½ | 23 |
| Natl Mtge & Inv pfd | 1¾ | ..... |
| Peoples Dr. St. pfd. (6.50) | 100 | ..... |
| Real Est M & G pfd | 1¾ | ..... |
| Security Storage (5) | 90 | ..... |
| Ter Ref & Wr Corp (3) | 32 | ..... |
| The Carpel Corp (1) | 9¾ | 11 |
| Wdwd & Loth com (1.50) | 25 | ..... |
| Wdwd & Loth pfd (7) | 100 | ..... |

*Ex dividend.

## Money Markets

**Foreign Exchange.**

New York, Sept. 21 (AP).—Foreign exchange irregular. Great Britain in dollars, other in cents.

Great Britain—Demand, 4.99⅜; cables, 4.99⅝.

France—Demand, 6.67⅜; cables, 6.67⅝.

| | Demand Rates. | |
|---|---|---|
| Italy | 8.68¾ | *Austria |
| Belgium | 23.77 | *Hungary |
| Germany | 40.44 | Rumania |
| Holland | 66.81 | *Argentina |
| Norway | 25.11 | *Brazil |
| Sweden | 25.77 | Tokyo |
| Denmark | 22.31 | Shanghai |
| Finland | 2.22 | Hongkong |
| Switzerland | 33.04 | Mexico City (silver peso) |
| Spain | 13.84 | Montreal in New York |
| Poland | 19.19 | |
| Portugal | 4.54¾ | New York |
| Greece | .95⅝ | New York in Montreal |
| Czechoslovakia | 4.22 | |
| Yugoslavia | 2.32 | |

*Nominal.

**New York.**

Call money steady, per cent all day. Time loans steady; 60 days to 6 months, ¾@1 per cent. Prime commercial paper, ¾. Bankers' acceptances unchanged. Rediscount rate, New York Reserve Bank, 2½ per cent.

Bar silver quiet, ⅛ lower at 49¾.

**London.**

Bar gold advanced 2½ pence to 140s 11½d, equivalent $33.10 on basis of sterling opening at $4.99¾.)

The Bank of England today bought £84,000 in bar gold.

Money, per cent. Discount rates, short and three-month bills, ⅝@1¼ per cent.

Bar silver steady, unchanged at 21¾d.

**Paris.**

Three per cent rentes, 71 francs 90 centimes; 4½ per cent rentes, 87.50. Exchange on London, 74.91. The dollar was quoted at 14.99.

# Week's Revenue Freight Loads Are Advanced to 645,986 Cars

### Shipments Increase 83,256 Units, but Total Is Still 14,100 Below Corresponding Period of 1933; Five Districts Report Gains as Compared With 1932.

Loading of revenue freight for the week ended September 15 totaled 645,986 cars, an increase of 83,256 cars above the preceding week, when loadings were reduced owing to the Labor Day holiday.

It was, however, 14,100 cars under the corresponding week in 1933, but an increase of 58,740 cars above the corresponding week in 1932.

Miscellaneous freight loading for the week ended September 15 totaled 238,624 cars, an increase of 33,089 cars above the preceding week, 4,697 cars above the corresponding week in 1933 and 20,794 cars above the corresponding week in 1932.

**Merchandise Increases.**

Loading of merchandise less than carload lot freight totaled 163,916 cars, an increase of 22,543 cars above the preceding week this year, but a decrease of 8,868 cars below the corresponding week in 1933 and 13,032 cars below the same week in 1932.

Grain and grain products loading for the week totaled 37,765 cars, an increase of 5,852 cars above the preceding week, 6,211 cars above the corresponding week in 1933 and 1,875 cars above the same week in 1932.

In the Western districts alone grain and grain products loading for the week ended September 15 totaled 25,375 cars, an increase of 4,744 cars above the same week in 1933.

Forest products loading totaled 22,606 cars, an increase of 3,182 cars above the preceding week, but a decrease of 3,031 cars below the same week in 1933. It was, however, an increase of 4,556 cars above the same week in 1932.

**Ore Loads Gain.**

Ore loading amounted to 25,604 cars, an increase of 2,349 cars above the preceding week, but a decrease of 17,303 cars below the corresponding week in 1933. It was, however, an increase of 19,046 cars above the corresponding week in 1932.

Coal loading amounted to 117,050 cars, an increase of 16,781 cars above the preceding week, but a decrease of 9,505 cars below the corresponding week in 1933. It was, however, an increase of 10,258 cars above the same week in 1932.

Coke loading amounted to 5,253 cars, an increase of 126 cars above the preceding week, but a decrease of 1,399 cars below the same week in 1933. It was, however, an increase of 1,781 cars above the same week in 1932.

Live-stock loading amounted to 35,168 cars, a decrease of 666 cars below the preceding week, but increases of 15,098 cars above the same week in 1933, and 13,462 cars above the same week in 1932.

In the Western districts, alone, loading of live stock for the week ended September 15 totaled 30,218 cars, an increase of 14,792 cars above the same week in 1933.

**Report Reductions.**

The Eastern, Allegheny and Pocahontas districts reported reductions for the week ended September 15, compared with the corresponding week in 1933, but the Southern, Northwestern, Central Western and Southwestern districts reported increases.

All districts, however, reported increases compared with the corresponding week in 1932, except the Southern, which showed a reduction of a few cars.

**Loadings For 37 Weeks.**

Loadings for the first 37 weeks, follow, with comparisons and percentage increase over the like 1933 weeks and percentages of average for corresponding weeks in the past 15 years:

| | 1934. | 1933. | 1932. | Per cent inc. or dec. over 1933. | Per cent of 15-year ave. |
|---|---|---|---|---|---|
| Jan. 6 | 499,939 | 430,499 | 571,678 | 12.8 | 86.2 |
| Jan. 12 | 555,627 | 509,893 | 572,649 | 9.0 | 88.6 |
| Jan. 20 | 560,430 | 495,554 | 652,101 | 12.2 | 89.2 |
| Jan. 27 | 561,566 | 475,292 | 560,343 | 18.2 | 89.2 |
| Feb. 3 | 584,096 | 466,059 | 573,923 | 16.1 | 89.3 |
| Feb. 10 | 572,594 | 504,662 | 561,553 | 13.4 | 89.8 |
| Feb. 17 | 596,896 | 517,520 | 572,285 | 15.7 | 73.8 |
| Feb. 24 | 573,371 | 482,310 | 575,489 | 24.9 | 71.7 |
| Mar. 3 | 604,137 | 511,203 | 589,479 | 18.5 | 71.8 |
| Mar. 10 | 512,408 | 441,361 | 575,491 | 38.8 | 72.3 |
| Mar. 17 | 625,773 | 453,637 | 584,759 | 37.9 | 73.7 |
| Mar. 24 | 606,462 | 478,589 | 561,118 | 26.7 | 74.3 |
| Mar. 31 | 608,443 | 496,356 | 544,691 | 22.1 | 72.2 |
| April 7 | 537,867 | 492,051 | 544,823 | 13.4 | 57.5 |
| April 14 | 579,837 | 498,182 | 566,836 | 16.2 | 70.3 |
| April 21 | 589,453 | 496,512 | 562,527 | 18.7 | 70.3 |
| April 28 | 608,654 | 538,809 | 544,197 | 13.0 | 69.2 |
| May 5 | 604,205 | 527,115 | 551,851 | 14.6 | 68.2 |
| May 12 | 601,739 | 534,806 | 517,360 | 12.5 | 68.6 |
| May 19 | 611,142 | 535,719 | 515,626 | 14.1 | 68.8 |
| May 26 | 624,567 | 545,581 | 521,249 | 14.5 | 70.4 |
| June 2 | 579,534 | 474,412 | 512,355 | 22.2 | 69.3 |
| June 9 | 615,565 | 569,157 | 501,689 | 8.2 | 68.1 |
| June 16 | 617,649 | 592,759 | 518,396 | 4.2 | 68.6 |
| June 23 | 621,872 | 609,637 | 498,993 | 2.0 | 68.8 |
| June 30 | 644,178 | 640,300 | 501,440 | 0.4 | 73.7 |
| July 7 | 529,807 | 543,510 | 415,928 | —4.4 | 65.0 |
| July 14 | 602,778 | 683,661 | 503,781 | —7.8 | 65.9 |
| July 21 | 614,864 | 656,280 | 501,912 | —6.2 | 66.9 |
| July 28 | 606,548 | 644,839 | 511,103 | —5.9 | 65.5 |
| Aug. 4 | 611,298 | 630,482 | 496,626 | —1.4 | 66.4 |
| Aug. 11 | 602,830 | 629,743 | 511,965 | —4.3 | 64.6 |
| Aug. 18 | 600,584 | 643,406 | 518,440 | —6.7 | 63.9 |
| Aug. 25 | 605,516 | 637,510 | 537,767 | —5.0 | 62.6 |
| Sept. 1 | 645,780 | 673,778 | 561,325 | —4.2 | 67.0 |
| Sept. 8 | 562,730 | 577,933 | 501,537 | —2.6 | 62.6 |
| Sept. 15 | 645,986 | 660,068 | 587,246 | —2.1 | 65.8 |

**Comparisons of Totals.**

Loadings for the first 37 weeks this year totaled 22,021,032 cars, compared with 20,285,628 in the like period of 1933, an increase of 8.6 per cent, and with 19,755,430 cars in the like period of 1932, an increase of 11.5 per cent.

Details of commodities for the week ended September 15, with comparisons, follow:

| | Week ended Sept. 15 1934. | Like week 1933. | Like week 1932. | Previous week. |
|---|---|---|---|---|
| Misc. freight | 238,624 | 233,927 | 217,830 | 205,530 |
| Mer. L. C. L. | 163,916 | 172,784 | 176,948 | 141,373 |
| Coal | 117,050 | 126,555 | 106,792 | 100,269 |
| Coke | 5,253 | 6,652 | 3,472 | 5,127 |
| Forest prod. | 22,606 | 25,637 | 18,050 | 19,424 |
| Live stock | 35,168 | 20,070 | 21,706 | 35,834 |
| Ore | 25,604 | 42,907 | 6,558 | 23,255 |
| Gr. & gr. prod. | 37,765 | 31,554 | 35,890 | 31,913 |

**Loadings of Commodities.**

Cumulative totals of loadings by commodities for the first 37 weeks this year compare as follows:

| | 1934 | 1933 | 1932 |
|---|---|---|---|
| Mer. L. C. L. | 5,901,623 | 5,990,064 | 6,581,114 |
| Misc. freight | 8,203,907 | 7,171,658 | 6,983,493 |
| Coal | 4,248,592 | 3,845,931 | 3,433,618 |
| Coke | 250,080 | 197,392 | 148,925 |
| Forest prod. | 835,272 | 761,923 | 655,890 |
| Live stock | 725,841 | 592,745 | 650,111 |
| Ore | 638,837 | 502,153 | 152,089 |
| Gr. & gr. prod. | 1,217,350 | 1,221,783 | 1,209,196 |

**Lead Price Reduced.**

New York, Sept. 21 (AP).—The American Smelting & Refining Co. today announced a reduction of 0.05 of a cent a pound in the price of lead to 3.65 cents.

# Bond Market Drives Higher; Rails in Lead

### Government Issues Turn Irregular; Sales Cut to $14,562,000.

New York, Sept. 21 (AP).—Corporate bonds continued their forward push in today's somewhat more leisurely market while United States Government securities turned a bit irregular under profit-taking.

Transfers totaled $14,562,000, par value, compared with $15,704,000 yesterday.

The turnover in United States Governments aggregated some $4,390,000 against $6,070,000 in the previous session. The Standard Statistics Co. average for 60 domestic corporate issues showed an advance of four-tenths of a point, to 82.7.

**Rail Liens Popular.**

Railways liens were again the best performers, although scattered utilities and industrials exhibited substantial improvement.

The carriers apparently responded partly to a more than seasonal increase in car loadings and further hopes that the Administration at Washington is preparing to "do something" for the transportation group.

Among rail gainers of 1 to 3 or more points were some bonds of Alleghany Corp., Atlantic Coast Line, Baltimore & Ohio, Central Pacific, St. Paul, Chicago & North Western, Erie, Great Northern, International Great Northern, Missouri Pacific, N. Y. Central, Nickel Plate and Wabash.

**On List of Gains.**

Paramount issues, evidently on the strength of reorganization progress, added 1 to around 3 points to their recent advances.

Gains of 3-32ds to 6-32ds of a point were retained by Liberty 3 1-2s, Treasury 4 1-4s, 3 1-4s, 3 1-4s of 1941 and 3 1-8s. The called Liberty Fourth 4 1-4s eased 4-32ds and the remainder of listed Governments were down 1-32d to 10-32ds of a point.

In the foreign section further advances of a point or more were registered by obligations of Argentina, Brazil, Chile, Peru, Buenos Aires and Sao Paulo.

## Naval Stores Firm.

Savannah, Sept. 21 (AP).—TURPENTINE—Firm, 41; sales, 143; receipts, 308; shipments, 4,943; stock, 13,112.

ROSIN—Firm; sales, 593; receipts, 1,209; shipments, 5,082; stock, 140,421. Quote: B, 4.00; D, 4.15; E, 4.25; F, 4.27½; G, H and I, 4.30@4.32½; K, 4.35; M, 4.35@4.40; N, 4.65; WG, 4.90@4.95; WW, 5.15; X, 5.25.

# Curb Resumes Advancement; Volume Rises

### Transfers Are Increased to 128,000 Shares as Prices Gain.

New York, Sept. 21 (AP).—Rallying tendencies were resumed on the curb exchange today, and gains of fractions to a point or more prevailed at the close. Volume broadened moderately on the rally.

The trend was indecisive at the start but the list started forward at the end of the first hour. Following a quiet spell advances were extended in the late dealings.

Pepperell Mfg. was up 3 points in sympathy with active buying of merchandising shares on the big board. Lerner Stores got up nearly 2. A 3-point rise was also recorded by Aluminum Co. of America.

Bunker Hill & Sullivan yielded a point, but other metals sold generally higher, Lake Shore firming a point. Gains of fractions to around a point were recorded by American Cyanamid B, Electric Bond & Share, Hiram Walker, Glen Alden Coal, Sherwin Williams and Swift International.

Transfers approximated 128,000 shares, compared with 119,000 Thursday.

## The Dollar Abroad

(Associated Press.)

Foreign exchanges weakened further in terms of dollars yesterday. The British pound dropped ⅛ of a cent to $4.99¼ in New York, after the dollar had closed in London at 4.99⅛ to the pound.

The French franc receded .00½ of a cent to 6.67¼ cents in New York, and other gold units moved proportionately lower.

The price of gold in London rose 2½ pence to 140 shillings 11½ pence a fine ounce (equivalent to $35.19), and bars valued at $1,038,440 changed hands.

## U. S. Treasury Receipts.

(Associated Press.)

The position of the Treasury on September 19 was: Receipts for September 19, $167,484,692.38; expenditures, $87,928,634.63; net balance, $2,254,078,206.08; customs receipts for the month, $23,770,934.25.

Receipts for the fiscal year (since July 1), $870,077,272.54; expenditures, $1,338,832,164.85 (including $725,442,897.32 of emergency expenditures); excess of expenditures, $468,754,892.31. Gold assets, $7,972,305,499.40.

## Baltimore Securities.

Baltimore, Sept. 21.—Closing prices:

| Stocks. | |
|---|---|
| Black & Decker | 5 |
| Fid & Dep Md | 36 |
| Maryland & Pa R R | 2 |
| U S Fidel & Guar | 4½ |

# The Markets at a Glance

**What the Stock Market Did.**

| | Fri. | Thurs. |
|---|---|---|
| Advances | 456 | 267 |
| Declines | 67 | 151 |
| Unchanged | 114 | 145 |
| Total issues | 637 | 563 |

**Stocks**—For the fourth consecutive time stocks advanced to higher levels. Brighter business background aided the forward movement. Gains averaged 1.4 points. Sales increased to 711,910 shares.

**Bonds**—Corporate loans continued their forward drive in a leisurely market. Government issues turned irregular under profit-taking. Rails were popular. Advances averaged four-tenths of a point. Sales dropped to $14,562,000.

**Curb**—Rallying tendencies were resumed and the curb moved higher. Volume broadened moderately on the upturn. Sales increased to 128,000 shares.

**Wheat**—Renewal of acute weakness in Liverpool, faced by possibility of cheap Argentine offerings, wheat values sank lower. Corn was mixed; oats, unchanged to ⅝ higher. September closed at 1.04; December at 1.04.

**Cotton**—An early rally of about $1 per bale in cotton was reduced in late trading. October closed at 12.78. The general market advanced 9 to 15 points. December sold at 12.90.

**Rubber**—Crude rubber futures closed firm, 27 to 34 points higher. September sold at 15.39; October, at 15.46.

**Sugar**—Raw sugar was unchanged at 2.86; refined sold at 4.75.

**Coffee**—Spot coffee was quiet. Santos No. 4 sold at 11¼; Rio No. 7, at 9¼.

**Silver**—Bar silver was lower. It sold in New York, 1-8 off at 49 3-8 cents per ounce. In London it was unchanged at 21 7-8 pence.

**Gold**—Bar gold advanced in London. It sold at 140 shillings and 11½ pence.

**Dollar**—The United States dollar was steady on foreign exchanges. It stood in New York, with reference to other currencies, 4.99 5-8 to the English pound; 6.67 3-8 cents to the French franc, and 40.44 cents to the German mark.

## Securities Averages.

(Associated Press.)

| Stocks. | Ind. 50 | RR. 20 | Ut. 20 | Tl. 90 |
|---|---|---|---|---|
| Yesterday | 82.9 | 36.6 | 56.4 | 71.1 |
| Prev. day | 81.2 | 36.1 | 55.3 | 69.7 |
| Week ago | 78.3 | 34.4 | 54.4 | 67.3 |
| Month ago | 85.0 | 37.3 | 58.7 | 73.0 |
| Year ago | 89.9 | 44.0 | 72.1 | 79.7 |
| 3 years ago | 84.7 | 51.9 | 105.2 | 86.8 |
| 7 years ago | 141.1 | 121.5 | 125.4 | 130.9 |
| High, 1934 | 105.0 | 54.3 | 90.3 | 93.8 |
| Low, 1934 | 76.0 | 34.1 | 53.6 | 66.4 |
| High, 1933 | 102.1 | 58.0 | 113.7 | 96.9 |
| Low, 1933 | 42.3 | 23.4 | 61.1 | 43.9 |
| High, 1932 | 72.3 | 39.8 | 111.0 | 73.9 |
| Low, 1932 | 35.1 | 13.2 | 51.8 | 35.0 |

(1926 average equals 100.)

| Bonds. | Ind. 20 | RR. 20 | Ut. 20 | Tl. 60 |
|---|---|---|---|---|
| Yesterday | 82.1 | 79.0 | 86.9 | 82.7 |
| Prev. day | 81.9 | 78.5 | 86.6 | 82.3 |
| Week ago | 81.9 | 77.6 | 87.3 | 82.3 |
| Month ago | 82.5 | 81.1 | 88.0 | 83.8 |
| Year ago | 73.4 | 73.3 | 79.6 | 75.4 |
| 2 years ago | 67.7 | 71.2 | 84.8 | 74.5 |
| 3 years ago | 75.6 | 86.5 | 94.8 | 85.6 |
| High, 1934 | 83.9 | 90.0 | 90.6 | 88.1 |
| Low, 1934 | 72.6 | 74.1 | 77.2 | 74.8 |
| High, 1933 | 77.1 | 84.9 | 88.5 | 83.4 |
| Low, 1933 | 58.3 | 57.0 | 74.1 | 63.6 |
| High, 1932 | 71.3 | 78.0 | 86.2 | 78.1 |
| Low, 1932 | 53.2 | 47.4 | 70.9 | 57.5 |

(1926 average equals 100.)

(Copyright, 1934, Standard Statistics Co.)

## Flour Market.

New York, Sept. 21 (AP).—Flour steady; spring patents, 7.50@7.75; soft winter straights, 6.30@6.40; hard winter straights, 6.85@7.10. (Market entirely nominal owing to trucking strike. No flour moving in metropolitan area.

Rye firm; No. 2 Western, 73¾ f. o. b. New York and 61½ c. i. f. New York, domestic to arrive.

Minneapolis, Sept. 21 (AP).—FLOUR—Market unchanged. Shipments, 29,496. BRAN—21.00@21.50.

MIDDLINGS—Standard, 21.00@21.50.

# Commodities Price Range

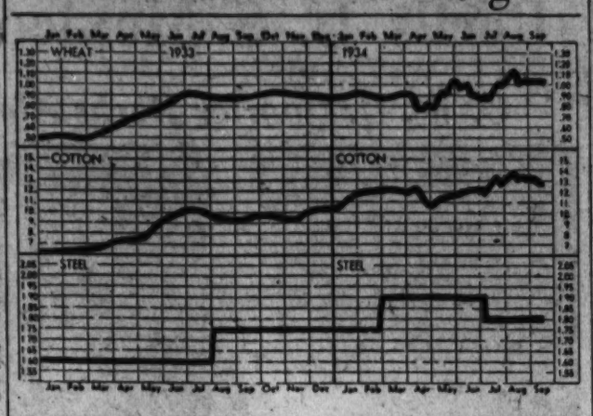


| Leaders in Markets: | Today | Yesterday | Week Ago | Month Ago | Year Ago |
|---|---|---|---|---|---|
| Cotton, New York (Oct.) | 12.78 | 12.82 | 12.85 | 13.25 | 9.94 |
| Wheat, Chicago | 1.04 | 1.04 | 1.05¾ | 1.04½ | 92 |
| Corn, yellow, Chicago | 77 ⅝ | 77 ⅝ | 77 ⅝ | 74 ⅝ | 50 |
| Oats, white, Chicago | 54 ⅝ | 53 ⅝ | 54 ⅝ | 50 | 38 ⅞ |
| Cattle, choice steers | 7.50 | 7.50 | 6.50 | 6.00 | 5.25 |
| Hogs, choice, Baltimore | 6.85 | 7.30 | 7.30 | 6.10 | 4.93 |
| Lambs, choice, Baltimore | 7.25 | 7.75 | 7.50 | 6.75 | 7.30 |
| Eggs, special, New York | 30 | 30 | 27 | 24 | 23 |
| Butter, creamery, New York | 27 | 26 ½ | 25 ¾ | 28 ½ | 24 ¾ |
| Flour, New York | 7.50 | 7.50 | 7.50 | 7.70 | 6.75 |
| Coffee, New York | 11 ¾ | 11 ½ | 11 ¾ | 11 ¾ | 7 ½ |
| Sugar, raw, New York | 2.86 | 2.86 | 2.86 | 3.78 | 4.70 |
| Steel, bar, Pittsburgh | 1.80 | 1.80 | 1.80 | 1.80 | 1.60 |
| Rubber, New York | 15.39 | 15.12 | 15.32 | 15.47 | 7.57 |
| Pig iron, foundry | 19.80 | 19.80 | 19.80 | 19.80 | 14.50 |
| Tin | 51.50 | 51.49 | 51.75 | 52.20 | 48.25 |
| Copper, electrolytic | 9 | 9 | 9 | 9 | 9 |
| Silver | 49 ¾ | 49 ⅛ | 49 ¼ | 49 ¾ | 40 ¾ |
| Zinc, East St. Louis | 4.00 | 4.00 | 4.15 | 4.30 | 4.75 |
| Lead, pig, New York | 3.65 | 3.70 | 3.17 | 3.75 | 4.50 |
| Coal, bituminous | 4.20 | 4.20 | 4.20 | 4.18 | 3.57 |
| Anthracite | 10.69 | 10.69 | 10.69 | 10.32 | 10.69 |

# Richmond Bank Statement

Federal Reserve Bank of Richmond weekly statement at the close of business September 19, 1934:

**Assets.**

| | |
|---|---|
| Gold certificates on hand and due from U. S. Treasury | $192,759,000.00 |
| Redemption fund—Federal Reserve notes | 1,980,000.00 |
| Other cash | 8,892,000.00 |
| Total reserves | $203,631,000.00 |
| Bills discounted: | |
| Secured by U. S. Government obligations | 237,000.00 |
| Other bills discounted | 501,000.00 |
| Total bills discounted | $738,000.00 |
| Bills bought in open market | 193,000.00 |
| Industrial advances | 80,000.00 |
| U. S. Government securities: | |
| Bonds | 14,856,000.00 |
| Treasury notes | 61,763,000.00 |
| Certificates and bills | 26,944,000.00 |
| Total U. S. Government securities | $103,563,000.00 |
| Total bills and securities | $104,574,000.00 |
| Due from foreign banks | 92,000.00 |
| F. R. notes of other banks | 1,474,000.00 |
| Uncollected items | 43,862,000.00 |
| Bank premises | 3,128,000.00 |
| All other assets | 1,669,000.00 |
| Total assets | $358,430,000.00 |

**Liabilities.**

| | |
|---|---|
| Federal Reserve notes in actual circulation | $157,432,000.00 |
| Deposits: | |
| Member bank—reserve accounts | 136,085,000.00 |
| U. S. Treasurer—general account | 8,543,000.00 |
| Foreign bank | 441,000.00 |
| Other deposits | 1,171,000.00 |
| Total deposits | 1,626,000.00 |
| Deferred availability items | $146,695,000.00 |
| Capital paid in | 42,734,000.00 |
| Surplus | 4,994,000.00 |
| Reserve for contingencies | 1,171,000.00 |
| All other liabilities | 1,155,000.00 |
| Total liabilities | 249,000.00 |
| Total amount of bills discounted and bought for week ended September 19, 1934 | $358,430,000.00 |
| Ratio of total reserves to deposit and F. R. note liabilities combined | $285,000.00 |
| Contingent liability on bills purchased for foreign correspondents | 66.96 |
| Commitments to make industrial advances | $20,000.00 |
| | 37,000.00 |

# Gossip of New York Markets

By Claude A. Jagger.

(Copyright, 1934, by the Associated Press.)

New York, Sept. 21.—Cash is pouring into farm States, and despite the widespread predictions of distaster before the drought lifted in the Middle West, it now appears that even some of the States most seriously affected are enjoying the highest farm income in years.

Consider, for example, the Northwest, where drought conditions received the personal attention of President Roosevelt on his return across the Continent from his trip to Hawaii. Aggregate 1934 cash income of the farmers in North and South Dakota, Montana and Minnesota, including wheat, corn and hog benefit payments and proceeds of the sale of cattle to the drought relief administration, will probably be the highest since 1930.

Frederick E. Murphy, authority on Northwestern agriculture, American delegate to recent international wheat conferences, and publisher of the Minneapolis Tribune, said today in explanation of the remarkable showing of the farm States:

"Of course, some cattle have actually starved, and hogs have died, from the lack of water and feed, but you must remember that throughout the drought area conditions are spotty, a big percentage of the farmers have some crops, many have fair crops, and prices of most leading crops have risen anywhere from 50 to 400 per cent from the extremely low levels of a year and a half or two years ago.

"This, together with benefit payments, and credits from Federal agencies, has placed more cash in the hands of the farmers than they have seen in years."

In an interview on the subject of agricultural conditions, Murphy cited detailed statistics for the Northwest, explaining that estimates based on Department of Agriculture figures indicate aggregate farm cash income for 1934 for the four Northwest States of $456,268,178. Of this total, $62,045,000 represents wheat, corn and hog benefit payments received on crop reduction contracts, and $22,713,178 represents proceeds of the sale of cattle to the drought relief administration.

Farm cash income for this area for recent years is estimated as follows: 1929—$893,000,000; 1930—$674,740,000; 1931—$445,786,000; 1932—$328,824,000; 1933—$331,447,000; 1934—$456,268,000.

The total estimated for 1934 is still far below the levels of 1929 and 1930, but Murphy says:

"You must remember that the farmer is farming cheaper than ever before. He has greatly reduced his costs in recent years, and the cash that he gets now means more purchasing power than before. Of course, complete recovery has not yet come to the farm States, but the record is something to make the country sit up and take notice."

## Chicago Stocks.

(Furnished by W. B. Hibbs & Co.)

| | Bid. | Asked. |
|---|---|---|
| Yellow Taxi | 10 | 11 |
| Thompson | 5 | 5¾ |
| Wahl | 1¼ | 1½ |
| Butler Brothers | 8½ | 8¾ |
| National Leather | 1¼ | 1½ |
| Swift | 19 | 19½ |
| Swift International | 38¾ | 39 |
| Libby, McNeil & Libby | 7½ | 7⅝ |
| Midwest Oil | ⅛ | ¼ |
| City Con. com | ⅛ | ¼ |
| City Con. pfd | ⅛ | ¼ |
| Edison | 41½ | 42 |
| Public Service, $100 par | 12½ | 13½ |
| Public Service, no par | 12½ | 13½ |
| Quaker com | 122½ | 123½ |
| Quaker pfd | 128 | 130 |
| Bendix | 12¾ | 12¾ |
| Borg Warner | 20¾ | 21 |
| Illinois Brick | 4 | 5½ |
| U. S. Gypsum | 40 | 42½ |
| Great Lakes Dock & Dredge | 14½ | 15 |
| Conso. com | ¼ | ½ |
| Conso. pfd | 1½ | 4 |
| Electric Household | 11¾ | 15 |
| McCord | 8¼ | 12 |

## Foreign Markets.

(Associated Press.)

London—In a generally active session on the stock exchange today prices were firm. Futher strength was recorded by British funds and industrials on buying by investors with their idle money. Foreign bonds attracted attention, but transatlantic and speculative issues eased. The market closed firm.

Paris—After opening unsteadily, prices on the bourse firmed in quiet session today. Rentes gained slightly and the closing was irregular.

Berlin—A downward tendency prevailed on the bourse today. Prices, however, recovered slightly near the close which was quiet.

## Silk Market.

New York, Sept. 21 (AP).—Raw silk futures closed firm, 2½ to 3½ higher; sales, 1,840. October, 1.13½ bid; December, 1.16 bid; January, 1.17½ bid.

Open market quotations (60-day basis): Shanghai steam filature, 78 per cent, seriplane 70-72s, 25: Canton double extra 1-A, 14-16s, 6.85; Japanese special crack double extra, 81 per cent, seriplane 13-15s, 1.18.

## Treasury Certificates.

(Reported by Charles D. Barney & Co.)

| Rate. | Maturity. | Bid. | Offer. |
|---|---|---|---|
| 2¼ | Dec. 15, 1934 | 100 20-32 | 100 22-32 |
| 2½ | Mar. 15, 1935 | 101 5-32 | 101 8-32 |
| 3 | June 15, 1935 | 102 2-32 | 102 5-32 |
| 1¾ | Aug. 1, 1935 | 101 2-32 | 101 5-32 |
| 2½ | Dec. 15, 1935 | 102 2-32 | 102 5-32 |
| 2½ | Apr. 15, 1936 | 102 18-32 | 102 22-32 |
| 3¼ | Aug. 1, 1936 | 103 8-32 | 103 14-32 |
| 3 | Sept. 15, 1936 | 102 26-32 | 103 2-32 |
| 2¾ | Dec. 15, 1936 | 102 12-32 | 102 18-32 |
| 3 | Feb. 15, 1937 | 102 20-32 | 102 26-32 |
| 3 | Apr. 15, 1937 | 102 20-32 | 102 26-32 |
| 2¼ | Sept. 15, 1937 | 103 10-32 | 103 16-32 |
| 2¾ | Feb. 1, 1938 | 101 8-32 | 101 14-32 |
| 3 | Mar. 15, 1938 | 102 8-32 | 102 14-32 |
| 3¼ | June 15, 1938 | 102 | 102 6-32 |
| 2¾ | Sept. 15, 1938 | 100 12-32 | 100 18-32 |
| 2¼ | June 15, 1939 | 99 12-32 | 99 18-32 |

## Wool Markets.

Boston, Sept. 21 (AP

# Wheat Values Sink on Drop In Liverpool

### Fear of Cheap Argentine Offerings Aids Slump; Oats Higher.

By John P. Boughan.

Chicago, Sept. 21 (AP).—Faced by renewal of acute weakness in wheat quotations at Liverpool and by cheap Argentine offerings, the Chicago wheat market averaged lower today.

Late rallies of wheat prices here, however, were aided by firmness of stocks and of cotton.

Another help to wheat values at the last was the fact that domestic mills were better buyers of spot wheat today and that premiums paid for cash delivery were ⅛ to 1 cent higher, reversing yesterday's setback.

**Futures Close Unsettled.**

Wheat futures in Chicago closed unsettled at the same as yesterday's finish to ¼ lower; December, new, 1.04@1.04⅛; corn, ¼ off to ¼up; December, new, 72@78⅛; oats, unchanged to ⅝ higher, and provisions varying from 10 cents decline to 5 cents gain.

Tumbles of 2½ cents a bushel for wheat were witnessed both at Liverpool and Buenos Aires, and there was constant mention that Argentine wheat was about on a basis for import into the United States. A specially unsettling factor was offerings of Argentine new-crop wheat to Europe much ahead of the usual time of the season.

Statements were also current that Argentina has upward of 50,000,000 bushels of old-crop wheat to ship before January 1, compared with 18,000,000 bushels shipped during the same period last year.

**Aid to Rallies.**

Strength which developed in the corn market until advances in corn were virtually wiped out by profit-taking did much at times to stimulate wheat price rallies that lifted wheat more than a cent from early bottom levels.

Official reports showed heavy to killing frosts last night in sections of Minnesota, Nebraska and western Iowa, with likelihood of further frosts tonight in corn territory. Talk was also heard that Argentina has only about 50,000,000 bushels of corn for export until April 1 next, against last season's shipments of 113,000,000 bushels in the same period.

Oats displayed independent firmness. Shipping sales of oats were the largest in some time.

Most deliveries of provisions closed higher, responsive chiefly to a better export trade in lard.

**Futures Price Range.**

| | Open | High | Low | Close |
|---|---|---|---|---|
| WHEAT— | | | | |
| Sept. old | 1.04 | 1.04⅛ | 1.03½ | 1.04 |
| Sept. new | 1.04 | 1.04⅛ | 1.03¼ | 1.04⅛ |
| Dec. old | 1.04 | 1.04⅛ | 1.03¼ | 1.04 |
| Dec. new | 1.03⅝ | 1.04⅛ | 1.03⅝ | 1.04 |
| May | 1.04 | 1.04⅛ | 1.03⅝ | 1.04⅝ |
| CORN— | | | | |
| September | 77⅝ | 78 | 77⅛ | 77⅝ |
| Dec. old | 77⅝ | 78½ | 77⅝ | 78⅝ |
| Dec. new | 77⅝ | 78⅛ | 77⅛ | 78⅛ |
| May | 79 | 79⅝ | 78⅝ | 79⅝ |
| OATS— | | | | |
| Sept. old | 53⅝ | 54⅝ | 53⅞ | 54⅝ |
| Sept. new | 53⅝ | 54⅝ | 53⅝ | 54⅛ |
| Dec. old | 52½ | 53 | 52⅛ | 52⅝ |
| Dec. new | 52½ | 53⅛ | 52⅛ | 53 |
| May | 52 | 52⅝ | 51⅝ | 52¼ |
| RYE— | | | | |
| Sept. old | .... | .... | .... | 76⅝ |
| Sept. new | 78¼ | 78¼ | 76⅝ | 76⅝ |
| Dec. old | .... | .... | .... | 79⅛ |
| Dec. new | 80¼ | 80⅝ | 78⅝ | 79⅛ |
| May | 83⅛ | 83½ | 82 | 82⅝ |
| BARLEY— | | | | |
| Sept. old | .... | .... | .... | 86 |
| Sept. new | .... | .... | .... | 86 |
| December | 79 | 80 | 79 | 80 |
| May | 76 | 76 | 75½ | 75½ |
| LARD— | | | | |
| September | 9.32 | .... | .... | 9.32 |
| October | 9.40 | 9.40 | 9.37 | 9.37 |
| December | 9.50 | 9.52 | 9.47 | 9.47 |
| January | 9.57 | 9.60 | 9.57 | 9.57 |
| BELLIES— | | | | |
| September | .... | .... | .... | 14.55 |
| October | 14.10 | 14.10 | 14.00 | 14.00 |

**Cash Grains.**

WHEAT—No. 2 red, 1.04⅝@1.05; No. 1 hard, 1.12@1.12⅛.
CORN—No. 1 mixed, 80¼@80½; No. 1 yellow, 80½; No. 2 white, 85@85¾.
OATS—No. 3 white, 56@57.
RYE—No. 1, 81.
BARLEY—83@1.23.
TIMOTHY SEED—16.50-18.00 c. w. t.
CLOVER SEED—15.00-21.00 c. w. t.

## San Paulo Coffee Loan Coupons Will Be Paid

New York, Sept. 21.—Speyer & Co. and J. Henry Schroder Banking Corporation, U. S. A., fiscal agents for the State of San Paulo 7 per cent coffee realization loan, 1930, announce that, pursuant to the terms of decree No. 23,829 of the chief of the provisional government of the United States of Brazil, sufficient funds have been deposited with them to pay in full, in lawful currency of the United States of America, the October 1, 1934, coupons of the dollar bonds of the above loan, upon presentation, on or after that date, at the office of Speyer & Co., or J. Henry Schroder Trust Co.

The U. S. A. fiscal agents call the attention of bondholders to the fact that, while the general bond provides for redemption of $3,500,000 bonds annually by drawings at par, the above decree provides for redemption of $1,750,000 bonds annually by purchase in the market, if obtainable at or below par, or, if not so obtainable, by drawing at par.

**Air Freight Climbs.**

Chicago, Sept. 21 (AP).—American airlines, handling 224,020 pounds of air express, showed an increase of 26.9 per cent for the first eight months of 1934 over the similar 1933 period, it was announced.

## Baltimore Grain Prices.

Baltimore, Sept. 21.—WHEAT—Receipts, 3,250 bushels by car. Shipments from elevators, 1,728 bushels. Stock in elevators, 2,485,333 bushels.

Opening prices were: No. 2, red winter, garlicky, domestic, 98¼; September delivery, domestic, 98¼.

CORN—Receipts, 4,911 bushels by car. Shipments from elevators, 200 bushels. Stock in elevators, 55,841 bushels.

Cob corn—Quoted at 4.50 per barrel for carloads prime nearby yellow on spot. Offerings ample for present needs. Demand fair.

No. 2 yellow corn arriving here by car quoted at 93, nominal per bushel with transit billing.

OATS—Receipts, 1,999 bushels by car. Shipments from elevators, 799 bushels. Stock in elevators, 26,977 bushels.

No. 2 white oats, 64@68 per bushel, as to weight and location.

Note—On all sales of oats to the local trade, excepting those on track, there is an additional charge of 1½ cents per bushel for storage and elevation which is paid by the buyer.

RYE—Receipts, 1,800 bushels by car. Stock in elevators, 162,577 bushels.

HAY—General hay market steady. Supply ample. On good timothy and clover mixed prices range from 12.00@16.00 per ton. The poorer grades of hay are hard to sell at any price. Market irregular on everything below 3 timothy.

STRAW—Market quiet and steady. Wheat straw, No. 1, per ton, 8.00; oat straw, 8.00.

MILL FEED—Receipts, 223 tons, including 61 tons for shipment. Market easier on good bran and middling. Spring bran, per ton, 100-pound sacks, 31.00; standard middling, per ton, 100-pound sacks, 32.00.

BARLEY—Receipts, 840 bushels by car. Stock in elevators, 2,090 bushels.

# Complete Transactions Yesterday on New York Stock Exchange

(Associated Press.)

Total sales yesterday, 711,910. Previous day, 485,900. Week ago, 835,375. Year ago, 3,315,260. Two years ago, 2,213,790. January 1 to date, 261,692,858. Year ago, 536,420,563. Two years ago, 340,301,661.

| 1934 High | 1934 Low | Name and Dividend Rate | Sales Add 00 | High | Low | Close | Net Ch'ge |
|---|---|---|---|---|---|---|---|
| | | **A** | | | | | |
| 11¾ | 6 | Adams Exp | 7 | 7½ | 7 | 7½ | + ⅛ |
| 34¾ | 18 | Adams-Millis (2) | 4 | 25½ | 25 | 25½ | + 1½ |
| 11⅜ | 6⅞ | Addressog | 4 | 7⅞ | 7⅛ | 7⅞ | + ⅝ |
| 9⅝ | 5 | Affiliat Prod (.60) | 3 | 5⅛ | 5⅛ | 5⅛ | .... |
| 106⅛ | 91⅞ | Air Reduc (4½b) | 10 | 102¼ | 100½ | 102¼ | + 2½ |
| 23½ | 15⅜ | Alaska Jun (1.05b) | 273 | 19⅝ | 17⅝ | 19½ | + 1⅝ |
| 5⅛ | 1⅛ | Alleghany | 2 | 1⅞ | 1⅝ | 1⅞ | .... |
| 14⅝ | 5⅜ | Alleg pf xw | 11 | 6½ | 6⅛ | 6½ | .... |
| 14⅝ | 5¼ | Alleg pf $40 ww | 2 | 6⅝ | 6⅝ | 6⅝ | .... |
| 160⅜ | 116½ | Al Chem & Dye (6) | 3 | 122 | 121½ | 121½ | + ½ |
| 23⅞ | 10⅝ | Allis-Ch Mfg | 12 | 12½ | 11⅞ | 12½ | + ½ |
| 7⅝ | 2⅝ | Amal Lea | 2 | 3⅛ | 3⅛ | 3⅛ | .... |
| 53⅝ | 41 | Amerada (2) | 3 | 42½ | 41⅝ | 42½ | + ⅝ |
| 41⅝ | 25¾ | Am Ag Ch Del (2) | 4 | 37 | 37 | 37 | .... |
| 25⅜ | 11⅞ | Am Bank Note | 7 | 12⅝ | 12⅝ | 12⅝ | + ⅛ |
| 38 | 19½ | Am Brake Shoe (.80) | 1 | 21 | 21 | 21 | + ½ |
| 110⅛ | 96 | Am Br Shoe pf (7) | .80 | 104⅛ | 104⅛ | 104⅛ | + ⅛ |
| 107⅝ | 90¼ | Am Can (4) | 33 | 99 | 97¾ | 99 | + 1⅛ |
| 148¼ | 126⅞ | Am Can pf (7) | 1 | 141 | 141 | 141 | — 4 |
| 33⅞ | 12 | Am Car & Fdy | 8 | 16 | 15 | 16 | + 1 |
| 56⅞ | 32¾ | Am Car & F pf | 3 | 35½ | 35¼ | 35½ | + 3¾ |
| 62 | 46¼ | Am Chicle (3) | 3 | 58⅝ | 58⅜ | 58⅝ | + ⅜ |
| 62⅛ | 20⅞ | Am Coml Alco | 3 | 26 | 25⅝ | 26 | + 1 |
| 8⅝ | 7¾ | Am Crystal Sug | 3 | 8⅜ | 8 | 8⅜ | + ⅝ |
| 5 | 1⅛ | Am Encaus Til | 2 | 1⅛ | 1⅛ | 1⅛ | .... |
| 60 | 57 | Am Crystal Sug pf | 1 | 56 | 56 | 56 | — 9 |
| 13⅝ | 4⅞ | Am & For Pow | 8 | 6½ | 6⅛ | 6½ | + ⅛ |
| 25 | 11⅛ | Am & F P $6 pf | 4 | 12⅝ | 12⅝ | 12⅝ | + ⅛ |
| 30 | 13⅛ | Am F P $7 pf | 6 | 15 | 14 | 15 | + ⅛ |
| 17⅛ | 6⅝ | Am & F P 2 pf | 4 | 8⅜ | 8 | 8⅜ | + ⅝ |
| 10⅛ | 3½ | Am Hide & Lea | 5 | 4⅝ | 4⅝ | 4⅝ | .... |
| 42⅛ | 18⅛ | Am Hi & Lea pf | 2 | 20½ | 20½ | 20½ | + ½ |
| 36⅝ | 26⅝ | Am Hom Pr (2.40) | 3 | 30⅛ | 30⅛ | 30⅛ | + ⅛ |
| 10 | 3⅛ | Am Ice | 3 | 3⅞ | 3⅞ | 3⅞ | + ⅛ |
| 11 | 4⅝ | Am Internat | 7 | 6⅞ | 6½ | 6½ | — ⅛ |
| 1½ | ⅛ | Am-La Fra & F | 3 | ⅛ | ⅛ | ⅛ | — ⅛ |
| 38⅞ | 14⅞ | Am Loco | 6 | 16½ | 15⅞ | 16½ | + ⅝ |
| 19⅜ | 12⅞ | Am M & Fdy (.80) | 5 | 13⅝ | 13⅝ | 13⅝ | — ⅛ |
| 10⅝ | 3⅞ | Am M & Met | 2 | 7⅛ | 7⅛ | 7⅛ | — ⅛ |
| 27⅝ | 15 | Am Metal | 3 | 17 | 16¼ | 17 | + ½ |
| 12⅞ | 3⅝ | Am Pow & Lt | 9 | 4⅝ | 4½ | 4½ | .... |
| 29⅞ | 11⅞ | Am P & L $6 pf (1½) | 4 | 13⅛ | 13 | 13⅛ | + ⅜ |
| 26⅛ | 10⅝ | Am P & L $5 pf (1¼) | 1 | 11½ | 11½ | 11½ | .... |
| 17⅜ | 10 | Am Rad & St S | 69 | 13½ | 12⅞ | 13⅜ | + ½ |
| 28⅝ | 13⅛ | Am Roll Mill | 14 | 16⅝ | 15⅞ | 16⅝ | + ⅝ |
| 7⅝ | 2½ | Am Seating | 2 | 2⅞ | 2⅝ | 2⅞ | + ⅛ |
| 30 | 17⅞ | Am Ship Bldg (2) | .40 | 18 | 18 | 18 | — 1 |
| 51⅛ | 30¼ | Am Smelt & R | 20 | 34⅝ | 34⅛ | 34½ | + ⅜ |
| 125 | 100 | Am Smelt pf (11½k) | 2 | 111¼ | 110¾ | 111¼ | + ½ |
| 65 | 48⅝ | Am Snuff (3¼b) | 1 | 62 | 62 | 62 | + ½ |
| 26⅛ | 10⅝ | Am Stl Fdrs | 1 | 13 | 13 | 13 | + ⅜ |
| 44¼ | 37 | Am Stores (2½b) | 1 | 42 | 42 | 42 | .... |
| 72 | 46 | Am Sugar Ref (2) | 3 | 64 | 63½ | 64 | + ½ |
| 21 | 13⅞ | Am Sumat Tob (1¼b) | 6 | 18⅝ | 18⅛ | 18⅝ | + ⅜ |
| 125¼ | 105⅞ | Am Tel & Tel (9) | 39 | 111⅞ | 109⅝ | 111⅞ | + 2¼ |
| 84½ | 67 | Am Tob B (5) | 13 | 75½ | 75 | 75½ | + 1⅛ |
| 27⅝ | 14¼ | Am Wat Wks (1) | 10 | 15⅝ | 15 | 15⅝ | + ⅝ |
| 17⅛ | 7 | Am Woolen | 25 | 9⅝ | 8⅝ | 9⅝ | + ⅝ |
| 83⅝ | 36 | Am Wool pf (2½k) | 14 | 40¼ | 39 | 40¼ | + 2½ |
| 4¼ | 1 | Am Wig P | 4 | 1 | 1 | 1 | .... |
| 9 | 3⅝ | Am Zinc L&S | 1 | 4½ | 4½ | 4½ | + ⅛ |
| 17⅜ | 10 | Anaconda | 18 | 11⅝ | 11⅛ | 11⅝ | + ⅜ |
| 24⅝ | 13⅛ | Anchor Cap (.60) | 1 | 16 | 16 | 16 | + ⅛ |
| 36 | 26⅜ | Arch-Dan-M (1¼b) | 3 | 34½ | 33½ | 34½ | + 1¼ |
| 95 | 76⅛ | Armour Del pf (7) | 1 | 92⅝ | 92⅝ | 92⅝ | + ⅛ |
| 8 | 4 | Arm Ill n | 57 | 6⅛ | 5⅞ | 6⅛ | — ⅛ |
| 64⅝ | 46¼ | Arm Ill pr pf (6) | 13 | 62⅝ | 62 | 62¼ | + ⅝ |
| 77⅝ | 56 | Arm Ill pf | 1 | 75 | 75 | 75 | .... |
| 8⅝ | 3 | Arnold Const | 9 | 5⅛ | 4⅞ | 5⅛ | + ⅛ |
| 9⅝ | 4⅛ | Art Metal | 2.50 | 5 | 4⅛ | 4⅛ | — ⅛ |
| 18⅝ | 7⅛ | Assd Dry Gds | 9 | 10⅝ | 9½ | 10¼ | + 1¼ |
| 73⅝ | 45⅛ | Atch T & S F (2s) | .57 | 50⅝ | 49½ | 50¼ | + 1 |
| 90 | 70½ | Atchison pf (5) | 1 | 74 | 74 | 74 | + ½ |
| 54⅛ | 24⅛ | Atl Cst Line | 21 | 30⅜ | 29 | 30⅜ | + ⅞ |
| 35¼ | 21½ | Atl Refin (1) | 15 | 24 | 23⅛ | 24 | .... |
| 103⅛ | 83 | Atlas Pow pf (6) | .30 | 102 | 102 | 102 | .... |
| 16¼ | 6½ | Atlas Tack | 1 | 7½ | 7½ | 7½ | + 1 |
| 51⅜ | 16⅛ | Auburn Auto | 42 | 25½ | 24¼ | 25 | + ⅜ |
| 10⅝ | 3⅝ | Aviation Corp | 11 | 4⅝ | 4 | 4⅛ | + ⅛ |
| | | **B** | | | | | |
| 16 | 6⅛ | Baldwin Loc | 19 | 8 | 7⅝ | 8 | + ⅛ |
| 64¾ | 27 | Bald Loc pf | 8 | 31 | 29½ | 31 | + 2¼ |
| 34⅛ | 13⅛ | Balt & Ohio | 19 | 15¼ | 14⅝ | 15½ | + ⅝ |
| 37⅝ | 16⅝ | Balt & O pf | 2 | 18 | 17⅛ | 18 | + ⅞ |
| 46⅛ | 35⅛ | Bang & Ar (2½) | 1 | 40 | 40 | 40 | .... |
| 10 | 6 | Barnsdall | 11 | 6⅝ | 6¼ | 6⅝ | + ⅛ |
| 101 | 89 | Bayuk 1 pf (7) | .80 | 100 | 100 | 100 | .... |
| 19⅝ | 10¼ | Beatrice Cr | 9 | 18⅛ | 18⅛ | 18⅛ | + ⅛ |
| 15⅛ | 8⅛ | Belding-Hem | 1 | 10½ | 10½ | 10½ | .... |
| 23⅞ | 9⅞ | Bendix Aviat | 10 | 12⅝ | 11⅞ | 12⅝ | + ⅜ |
| 19⅛ | 12⅛ | Benef Ind Ln (1½) | 10 | 15⅝ | 15½ | 15⅝ | + ⅛ |
| 34⅛ | 26 | Best & Co (1½) | 5 | 31⅛ | 29⅝ | 31⅛ | + 1⅝ |
| 49⅛ | 25⅛ | Bethlehem Stl | 63 | 28⅝ | 27⅛ | 28⅝ | + ⅝ |
| 82 | 55 | Beth Stl pf (1⅞k) | 5 | 60⅛ | 59⅝ | 60⅛ | + 1⅛ |
| 40 | 19⅛ | Bigelow-San (1g) | 2.30 | 22 | 21 | 22 | + 1¼ |
| 16⅛ | 6 | Blaw-Knox | 1 | 7⅛ | 7⅛ | 7⅛ | + ⅛ |
| 26 | 14 | Bloomingdale (.30g) EX | .20 | 18 | 18 | 18 | — 3⅛ |
| 8⅝ | 8 | Boeing Airplane wi | 7 | 8⅝ | 8 | 8⅝ | + ⅛ |
| 68⅝ | 44⅜ | Bohn Alum (3) | 7 | 48⅛ | 47⅛ | 48⅛ | + 1 |
| 28⅛ | 19⅞ | Borden (1.60) | 9 | 25⅝ | 24⅝ | 25 | + ⅛ |
| 28⅝ | 16⅛ | Borg-Warner (⅜g) | 6 | 21⅛ | 20½ | 21⅛ | + 1½ |
| 6⅞ | 6⅛ | Boston & Me | 1 | 7⅝ | 7⅝ | 7⅝ | .... |
| 19⅝ | 12 | Briggs Mfg (1) | 10 | 16¼ | 16 | 16¼ | + ¼ |
| 24⅞ | 16⅛ | Briggs & Strat (1.20b) | 1 | 18⅛ | 18⅛ | 18⅛ | + ⅛ |
| 37½ | 26 | Bristol My (2.30b) | 8 | 32⅝ | 32⅜ | 32⅝ | + ⅜ |
| 8⅝ | 3⅛ | Bklyn & Q T | 2 | 4⅝ | 4⅛ | 4⅝ | + ⅛ |
| 58⅛ | 38 | Bklyn & Q T pf (6) | 4 | 46 | 46 | 46 | + ⅛ |
| 44⅞ | 29⅛ | Bklyn-Man T (⅜g) | 15 | 42 | 41⅛ | 41⅝ | + ⅛ |
| 80⅛ | 57⅛ | Bklyn Un Gas (5) | 2 | 58½ | 58 | 58½ | + 1⅞ |
| 10⅛ | 4 | Brunswick-Bal | 1 | 5 | 5 | 5 | + ⅛ |
| 9⅝ | 3 | Bucyrus-Erie | 3 | 4½ | 4 | 4⅛ | + ⅛ |
| 14⅛ | 6 | Bucy-E cvt pf | 2 | 7⅛ | 7 | 7⅛ | + ⅛ |
| 7⅛ | 3 | Budd Mfg | 4 | 4¼ | 4 | 4 | + ⅛ |
| 44 | 16 | Budd Mfg pf | .30 | 22¼ | 22 | 22¼ | + 1 |
| 15⅛ | 5⅛ | Bullard Co | 1 | 8 | 8 | 8 | + ⅜ |
| 6½ | 2½ | Bulova Watch | 1 | 3½ | 3½ | 3½ | + ⅛ |
| 19⅛ | 10½ | Burr Ad Mach (.40) | 15 | 12⅝ | 12 | 12⅝ | + ⅝ |
| 3⅞ | 1⅛ | Bush Term | 3 | 1 | 1 | 1 | .... |
| 2⅛ | 1⅛ | Butte & Sup | 13 | 1⅛ | 1⅛ | 1⅛ | .... |
| 3 | 1⅛ | Butte Cop & Z | 3 | 1⅛ | 1⅛ | 1⅛ | .... |
| 4⅛ | 1 | Butterick | 2 | 1⅛ | 1⅛ | 1⅛ | .... |
| 32⅝ | 13⅛ | Byers Co | 9 | 16½ | 15⅝ | 16½ | + 1 |
| | | **C** | | | | | |
| 44⅝ | 18⅞ | Calif Pack (1g) | 5 | 38⅝ | 37⅛ | 38⅝ | + 1⅜ |
| 6⅝ | 2⅝ | Calumet & Hec | 2 | 3⅛ | 3⅛ | 3⅛ | .... |
| 15⅛ | 6 | Campbell Wy | 1 | 7 | 7 | 7 | .... |
| 29⅛ | 12½ | Can D G Ale (1) | 8 | 15 | 14⅝ | 15 | + ⅛ |
| 18⅛ | 11 | Canad Pac | 11 | 13¼ | 13⅛ | 13½ | + ⅜ |
| 38 | 28⅛ | Cann Mills (2) | 3 | 31⅛ | 31 | 31 | — ⅛ |
| 84⅛ | 35 | Case (J I) | 21 | 41⅛ | 39½ | 41 | + 1⅜ |
| 33⅝ | 23⅛ | Caterpil Tract (1) | 10 | 26 | 24½ | 26 | + 1⅝ |
| 43⅝ | 17⅛ | Celanese | 74 | 21⅛ | 20 | 21⅛ | + 1⅛ |
| 32⅛ | 23⅝ | Cent Aguir (1½) | 1 | 24½ | 24½ | 24½ | + ⅛ |
| 12 | 6 | Century Rib M | 7 | 7 | 7 | 7 | + ⅛ |
| 43⅛ | 30¼ | Cerro de Pas (1g) | 22 | 37⅝ | 37 | 37¼ | + 1⅛ |
| 7⅛ | 3⅛ | Certain-teed | 3 | 5⅛ | 5⅛ | 5⅛ | + ⅛ |
| 48⅛ | 39½ | Ches & Ohio (2.80) | 17 | 42⅝ | 41⅝ | 42⅝ | + ⅞ |
| 48⅛ | 34 | Ches Corp (2½) | 4 | 37⅝ | 37 | 37⅝ | + 2⅝ |
| 8 | 1⅝ | Chi & E Ill pf | 2 | 2½ | 2½ | 2½ | .... |
| 15 | 4 | Chi & N W | 1 | 5 | 5 | 5 | + ⅛ |
| 28 | 8⅛ | Chi & N W pf | 1 | 6⅛ | 6⅛ | 6½ | + ⅛ |
| 5⅛ | 1⅝ | Chi Gt West | 5 | 2 | 2 | 2 | .... |
| 8⅛ | 1⅝ | Chi M St P & P | 2 | 2 | 2 | 2 | — ⅛ |
| 13⅛ | 3⅛ | Chi M St P&P pf | 17 | 5⅛ | 5⅛ | 5⅛ | + ⅛ |
| 6½ | 1⅝ | Chi Rk Is & P | 2 | 2½ | 2⅛ | 2⅛ | + ⅛ |
| 9⅝ | 3⅛ | C R I & P 7% pf | 2 | 3⅝ | 3⅛ | 3⅝ | + ⅛ |
| 30⅛ | 19⅜ | Chick Cot Oil (2) | 4 | 28⅛ | 28 | 28⅛ | + ⅛ |
| 11⅛ | 5 | Childs Co | 5 | 5 | 5 | 5 | + ⅛ |
| 60⅛ | 29⅛ | Chrysler (1¼b) | 218 | 33⅝ | 31⅞ | 33⅝ | + 1⅝ |
| 2½ | ⅛ | City Strs | 6 | ⅛ | ⅛ | ⅛ | .... |
| 136⅝ | 95⅞ | Coca-Cola (6) | 6 | 131 | 129½ | 131 | + 4 |
| 18⅛ | 9⅛ | Colgate-Palm (½) | 12 | 14⅝ | 14⅜ | 14½ | + ⅛ |
| 28½ | 10 | Coll & Aik | 14 | 12½ | 12⅛ | 12½ | + ⅛ |
| 33⅝ | 18 | Col & Sou 1 pf | .20 | 19 | 19 | 19 | + ½ |
| 19⅝ | 3⅝ | Col Fuel & Ir | 1 | 4⅝ | 4½ | 4½ | + ⅛ |
| 19⅝ | 6⅝ | Colum G & El | 38 | 8⅝ | 8⅛ | 8⅝ | + ⅛ |
| 78⅝ | 52 | Col G & E pf A (6) | 2 | 62½ | 62⅛ | 62½ | + 1⅛ |
| 38⅝ | 21½ | Colum Pict vtc (1a) | 6 | 33 | 32⅝ | 33 | + 1 |
| 77¼ | 56 | Colum Carb (3.40) | 10 | 65⅝ | 64⅝ | 65¼ | + 1⅛ |
| 35⅛ | 18⅝ | Coml Credit (1) | 21 | 27⅝ | 26⅝ | 27⅝ | + ⅛ |
| 30 | 24 | Coml Cr pf B (2) | .20 | 28⅝ | 28⅛ | 28⅝ | + ⅛ |
| 61 | 35⅛ | Coml Invest Tr (2) | 8 | 56⅛ | 55⅛ | 56¼ | + ¼ |
| 38⅛ | 15⅝ | Coml Solv (.60) | 42 | 20 | 19 | 20 | + 1 |
| 3¼ | 1½ | Com'with & Sou | 34 | 1⅛ | 1½ | 1½ | .... |
| 52⅝ | 21½ | Com & Sou pf (6) | 2 | 33⅝ | 33⅛ | 33⅝ | + ⅛ |
| 31⅛ | 22 | Congoleum-Na (1.60) | 14 | 27⅝ | 27⅛ | 27⅝ | + ⅝ |
| 13⅝ | 8⅛ | Consol Cigar | 1 | 7⅝ | 7⅝ | 7⅝ | .... |
| 5⅛ | 1⅝ | Con Film | 5 | 2⅝ | 2⅝ | 2⅝ | + ⅛ |
| 17⅛ | 10⅝ | Con Film pf (1½g) | 1 | 12¼ | 12¼ | 12¼ | + ⅛ |
| 47⅝ | 25¼ | Con Gas (2) | 52 | 27⅛ | 26⅝ | 27⅛ | + 1 |
| 95 | 82 | Con Gas pf (5) | 3 | 87⅛ | 87⅛ | 87⅛ | — 1 |
| 14⅛ | 7⅛ | Con Oil (.42g) | 40 | 8½ | 8⅛ | 8⅛ | .... |
| 6⅝ | 2¼ | Con R R Cuba pf | 2 | 3⅝ | 3½ | 3½ | .... |
| 2⅛ | ½ | Con Text | 12 | ⅝ | ⅝ | ⅝ | .... |
| 13⅝ | 6½ | Container A | 2 | 7⅝ | 7⅝ | 7⅝ | + ⅛ |
| 14⅛ | 5¼ | Cont Bak A | 1 | 6 | 6 | 6 | .... |
| 2⅝ | ⅝ | Cont Bak B | 5 | 1 | 1 | 1 | .... |
| 64 | 46¼ | Cont Bak pf (4) | 1 | 52 | 52 | 52 | + 2 |
| 83⅛ | 69½ | Cont Can (3) | 13 | 81⅝ | 81 | 81⅝ | + ⅛ |
| 35½ | 23⅝ | Cont Ins (1.20) | 2 | 27 | 27 | 27 | .... |
| 2⅛ | ⅝ | Cont Mot | 7 | ⅝ | ⅝ | ⅝ | .... |
| 22⅛ | 18⅝ | Cont Oil Del (⅛g) | 33 | 18⅝ | 18⅛ | 18⅝ | + ⅛ |
| 84⅛ | 55½ | Corn Prod (3) | 4 | 60⅝ | 60⅛ | 60⅝ | + ⅛ |
| 9⅝ | 3⅝ | Coty | 2 | 5½ | 5⅛ | 5½ | + ⅛ |
| 35 | 28 | Cream of Wheat (2) | 1 | 32½ | 32½ | 32½ | + 1 |
| 17⅛ | 8 | Crosley Rad | 7 | 13½ | 13⅛ | 13⅛ | — ⅛ |
| 36⅛ | 18⅝ | Crown Cork (1) | 1 | 22⅛ | 22⅛ | 22⅛ | + ⅛ |
| 48⅛ | 41½ | Corn Exchange (3) | .80 | 43½ | 42⅝ | 53½ | + 1½ |
| 6⅝ | 3⅝ | Crown Zeller | 1 | 4⅛ | 4⅛ | 4⅛ | + ⅛ |
| 9⅝ | 3½ | Cuban-Am Sug | 9 | 8⅛ | 7⅝ | 8⅛ | + ⅛ |
| 52⅝ | 37 | Cudahy Pack (2½) | 4 | 48½ | 48 | 48½ | + ⅛ |
| 29⅝ | 13½ | Curtis Pub | 1 | 17 | 17 | 17 | + ⅛ |
| 5¼ | 2½ | Curtiss-Wright | 13 | 2⅝ | 2½ | 2½ | .... |
| 12⅛ | 5¼ | Curtiss-Wr A | 12 | 7⅝ | 6⅝ | 7⅝ | + ⅝ |
| | | **D** | | | | | |
| 34⅝ | 10⅛ | Deere & Co | .21 | 17⅝ | 16¼ | 17⅝ | + ⅝ |
| 15½ | 10¼ | Deere & Co pf (.40) | 3 | 12 | 11⅝ | 12 | + ⅛ |
| 73⅝ | 35 | Del & Hud | 19 | 40⅝ | 39 | 40 | + ⅝ |
| 33⅝ | 14 | Del Lack & W | 42 | 18¼ | 17 | 18 | + 1 |
| 13⅛ | 4½ | Den & Rio G W pf | 1 | 5⅝ | 5⅝ | 5⅝ | + ⅛ |
| 84 | 63½ | Detroit Ed (4) | 1 | 69 | 69 | 69 | + ⅛ |
| 34⅛ | 28⅛ | Diam Mat pf (1½) | 1 | 30 | 30 | 30 | — ⅛ |
| 46⅛ | 32 | Dome Mines (3½b) | .29 | 44 | 43 | 43⅝ | + ⅛ |
| 28½ | 14½ | Douglas Airc | 11 | 16 | 15¼ | 16 | + ⅛ |
| 19 | 8½ | Dresser A | 2 | 9 | 8⅝ | 9 | + ⅛ |
| 23 | 14 | Duplan Silk (1) | 1 | 15 | 15 | 15 | + 1 |
| 103⅝ | 80 | Du Pont de N (3.10b) | .42 | 89 | 86 | 88⅝ | + 2⅝ |
| 125 | 115 | Du Pont deb (6) | 2 | 124¼ | 124 | 124¼ | + ⅛ |
| 107 | 90 | Duq Lt 1 pf (5) | .40 | 107 | 106 | 107 | + 2 |
| | | **E** | | | | | |
| 12⅝ | 4½ | Eastern Roll | 1 | 5 | 5 | 5 | .... |
| 101⅝ | 79 | Eastman Kod (4) | 9 | 97½ | 96 | 97½ | + 2½ |
| 147 | 120 | East Kod pf (6) | .20 | 140 | 140 | 140 | .... |
| 22¼ | 12¼ | Eaton Mfg (1) | 6 | 14⅛ | 14 | 14⅛ | + ½ |
| 9⅛ | 4⅛ | El & Mus | 12 | 7⅝ | 7⅛ | 7⅝ | + ⅛ |
| 31⅝ | 15 | El Auto L | 42 | 23 | 21⅝ | 23 | + 1¼ |
| 101 | 80 | El Auto L pf (7) | .70 | 98 | 98 | 98 | + 1½ |
| 7½ | 3 | El Boat | 36 | 3⅝ | 3¼ | 3½ | — ⅛ |
| 9⅝ | 3½ | El Pow & Lt | 15 | 4 | 3⅝ | 4 | + ⅛ |
| 19⅝ | 7 | El P & L $6 pf | 4 | 8½ | 8⅛ | 8½ | + ⅛ |
| 21 | 8¼ | El P & L pf | 1 | 10 | 10 | 10 | + ⅛ |
| 52 | 34⅛ | El Stor Bat (2) | 4 | 35 | 34½ | 34⅝ | + ⅛ |
| 10⅝ | 5 | Equit Off Bldg | 2 | 5½ | 5⅛ | 5½ | + ⅛ |
| 24⅛ | 9⅝ | Erie R R | 16 | 12 | 11⅝ | 12 | + ⅛ |
| 14⅝ | 7 | Eureka Vac Cl (½) | 8 | 9⅛ | 9⅛ | 9⅛ | + ⅛ |
| 27¼ | 9 | Evans Prod | 16 | 16⅝ | 15⅝ | 16½ | + ⅝ |
| | | **F** | | | | | |
| 12½ | 3⅝ | Fairbanks pf | .20 | 4½ | 4½ | 4½ | + ⅛ |
| 18 | 7 | Fairbanks Mor | 1 | 9⅝ | 9⅝ | 9⅝ | + ⅛ |
| 61 | 30 | Fairbanks M pf | .30 | 41 | 40 | 41 | + 1½ |
| 11⅛ | 4 | Fed Lt & Trac | 9 | 4⅝ | 4⅛ | 4⅝ | + ⅛ |
| 62 | 34⅛ | Fed Lt & Trac pf (6) | .20 | 41 | 40½ | 41 | .... |
| 8⅝ | 2⅞ | Fed Mot | 1 | 3⅝ | 3⅝ | 3⅝ | + ⅛ |
| 31 | 20 | Federal D Strs (1b) | 1 | 22 | 22 | 22 | .... |
| 35 | 23⅝ | Fid P Fire Ins (1.20) | 2 | 27 | 27 | 27 | + ⅛ |
| 25⅛ | 13½ | Firestone T & R (.40) | 8 | 14½ | 14¼ | 14⅝ | + ⅛ |
| 86 | 71 | Firest T & R pf (6) | 1 | 78 | 78 | 78 | — 1½ |
| 69¼ | 54⅛ | First Nat Strs (2½) | 4 | 61⅝ | 61⅝ | 61⅝ | — ⅛ |
| 17⅛ | 6¼ | Foundation | 3 | 9 | 8½ | 9 | + ⅛ |
| 27⅛ | 17½ | Fourth Nat Inv (.35g) | 2 | 20 | 19 | 20 | + 1⅝ |
| 17⅛ | 8¼ | Fox Film A | 9 | 12 | 11¼ | 12 | + ⅛ |
| 50⅝ | 22 | Freeport Tex (2) | 26 | 22⅝ | 22 | 22⅝ | + ⅛ |
| 160⅛ | 113½ | Freeport Tex pf (6) | 7 | 113½ | 113½ | 113½ | — 1⅛ |
| 33½ | 14 | Fuller pr pf | .10 | 18⅝ | 18⅝ | 18⅝ | — 1¼ |
| 19⅝ | 5 | Fuller 2 pf | .20 | 6⅝ | 6⅝ | 6⅝ | + ⅛ |
| | | **G** | | | | | |
| 11½ | 5⅛ | Gen Am Inv | 4 | 7 | 6⅝ | 7 | + ⅛ |
| 43⅝ | 30 | Gen Am Trans (1) | 4 | 32½ | 32 | 32½ | + ⅛ |
| 23⅛ | 12 | Gen Asphalt | 3 | 15⅛ | 15⅛ | 15⅛ | + ⅛ |
| 14⅝ | 7⅛ | Gen Bak (¼g) | 3 | 8 | 7⅞ | 8 | + ⅛ |
| 10⅝ | 5⅛ | Gen Bronze | 2 | 5½ | 5⅛ | 5½ | — ⅛ |
| 46⅛ | 27 | Gen Cigar (4) | 10 | 46⅛ | 45¼ | 46⅛ | + 1⅝ |
| 116 | 97 | Gen Cigar pf (7) | .70 | 116 | 115¼ | 116 | + ⅛ |
| 25¼ | 16⅛ | Gen Elec (.60) | 116 | 18⅛ | 18 | 18⅛ | + ⅛ |
| 12⅝ | 11⅝ | Gen Elec spl (.60) | 2 | 12⅛ | 12⅛ | 12⅛ | + ⅛ |
| 36⅛ | 28 | Gen Foods (1.80) | 18 | 29⅝ | 29⅛ | 29½ | + ⅛ |
| 1¼ | ⅛ | Gen G & El A | 5 | ⅛ | ⅛ | ⅛ | .... |
| 19 | 6⅛ | Gen G & El cv pf | 1 | 15⅛ | 15⅛ | 15⅛ | + ⅛ |
| 21 | 12 | Gen G&E $7 pf A | .30 | 16 | 16 | 16 | + 1 |
| 64⅛ | 53⅛ | Gen Mills (3) | 5 | 52 | 51 | 52 | + 1 |
| 42 | 24⅝ | Gen Mot (1½b) | 175 | 29⅝ | 28⅝ | 29⅝ | + 1⅛ |
| 103½ | 89⅝ | Gen Mot pf (5) | 1 | 101 | 101 | 101 | + ⅛ |
| 45⅝ | 23⅛ | Gen Ry Sig (1) | 3 | 25½ | 25⅛ | 25½ | + ⅝ |
| 19½ | 10 | Gen Refract ctf | 3 | 12⅝ | 12⅛ | 12⅝ | + ⅝ |
| 12⅝ | 8⅛ | Gillette (1) | 15 | 11½ | 11 | 11⅛ | — ⅛ |

### Daily Stock Trends

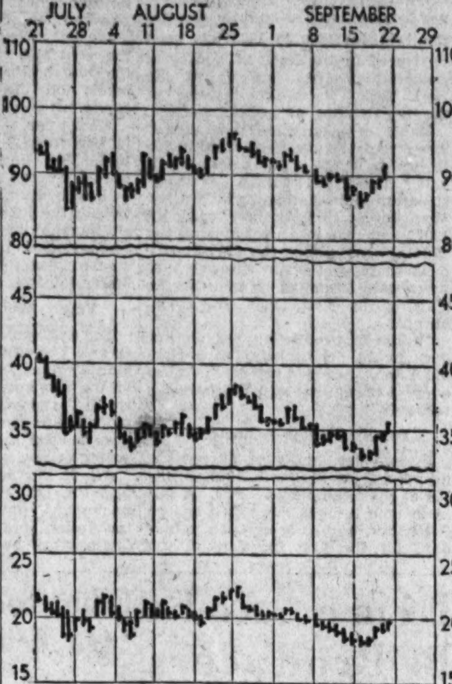


### Dow-Jones Averages

New York, Sept. 21.—Dow-Jones averages:

| Stocks— | Open. | High. | Low. | Close. | Net ch |
|---|---|---|---|---|---|
| 30 industrials | 89.78 | 91.34 | 89.65 | 91.10 | +1.75 |
| 20 railroads | 34.81 | 35.53 | 34.74 | 35.39 | +0.68 |
| 20 utilities | 19.28 | 19.76 | 19.21 | 19.65 | +0.44 |
| Bonds— | | | | | |
| 40 bonds | | | | 91.48 | +0.32 |
| 10 1st railroads | | | | 99.22 | +0.27 |
| 10 2d railroads | | | | 73.00 | +0.48 |
| 10 public utilities | | | | 97.94 | +0.22 |
| 10 industrials | | | | 95.69 | +0.34 |

| 1934 High | 1934 Low | Name and Dividend Rate | Sales Add 00 | High | Low | Close | Net Ch'ge |
|---|---|---|---|---|---|---|---|
| 6⅝ | 2⅝ | Gimbel Bros | 9 | 3½ | 3¼ | 3½ | + ¼ |
| 20 | 16¼ | Gimbel pf | 5 | 19⅛ | 19⅛ | 19⅛ | + 1⅛ |
| 28⅝ | 15⅝ | Glidden Co (1.15b) | 4 | 23 | 22⅞ | 23 | + ⅜ |
| 103⅝ | 83 | Glidden pr pf (7) | .40 | 102 | 102 | 102 | — ⅛ |
| 9½ | 3⅝ | Gobel | 14 | 5½ | 4⅝ | 5¼ | + ⅜ |
| 23 | 16⅝ | Gold Dust (1.20) | 15 | 18 | 17⅝ | 18 | + ⅛ |
| 18 | 8 | Goodrich | 26 | 10⅝ | 9½ | 10 | + ⅛ |
| 62⅝ | 35 | Goodrich pf | 1 | 38 | 38 | 38 | + 1 |
| 41⅞ | 18½ | Goodyear T & R | 49 | 21⅞ | 21 | 21⅞ | + 1⅛ |
| 86¼ | 65 | Goody T 1 pf (4) | 4 | 70 | 69½ | 70 | + 3¾ |
| 11⅝ | 3⅞ | Goth Silk H | 2 | 5⅛ | 5 | 5⅛ | + ⅛ |
| 4½ | 1½ | Graham-Paige | 6 | 1⅝ | 1⅝ | 1⅝ | + ⅛ |
| 13⅝ | 5½ | Granby Con M | 1 | 6½ | 6⅛ | 6½ | + ⅜ |
| 8⅝ | 4 | Grand Union | 2 | 5 | 4⅞ | 5 | + ⅛ |
| 40⅛ | 28 | Grant (W T) (1) | 5 | 29⅝ | 29¼ | 29⅝ | + ⅜ |
| 15⅛ | 8½ | Gt Nor Ir Ore ctf (½g) | 6 | 11 | 10½ | 10⅞ | + ⅛ |
| 32½ | 12¼ | Gt No Ry pf | 37 | 15⅛ | 14½ | 15 | + ½ |
| 35½ | 25 | Gt West Sug (2.40) | 8 | 29 | 28 | 29 | + ½ |
| 35⅝ | 12 | Gulf Mob & N pf | 1 | 14 | 14 | 14 | + 1 |
| | | **H** | | | | | |
| 8⅛ | 3½ | Hahn Dept Sers | 8 | 4⅜ | 4⅛ | 4⅜ | + ⅛ |
| 52⅝ | 25¼ | Hahn D Strs pf | 2 | 34½ | 33½ | 33½ | + 1⅝ |
| 9⅝ | 3⅛ | Hall Print | 1 | 6⅛ | 6⅛ | 6⅛ | .... |
| 101⅝ | 84 | Hanna pf (7) | .10 | 99 | 99 | 99 | + ⅝ |
| 6½ | 1½ | Hat Corp A | 1 | 3⅛ | 3⅛ | 3⅛ | .... |
| 62¼ | 19⅝ | Hat Corp pf | .20 | 51½ | 51¼ | 51½ | — ⅛ |
| 6⅝ | 1¼ | Hayes Body | 2 | 2½ | 2½ | 2½ | + ⅛ |
| 96⅞ | 74 | Hazel-Atlas Gl (5) | 3 | 77 | 76⅝ | 76⅝ | + ⅛ |
| 12⅛ | 5¼ | Hercules Mot (.15g) | 3 | 6⅝ | 6⅝ | 6⅝ | + ⅛ |
| 81⅝ | 59 | Hercules Pow (3) | 3 | 68⅛ | 68¼ | 68¼ | + ⅛ |
| 101 | 83 | Hersh cv pf (5b) | 3 | 94 | 94 | 94 | + 1 |
| 10¼ | 4⅛ | Holland F | 1 | 6 | 6 | 6 | + ⅛ |
| 13 | 5⅝ | Hollander (⅜g) | 2 | 9 | 8½ | 9 | + 1 |
| 430⅛ | 310 | Homestake M (24b) | 1 | 410 | 410 | 410 | + 3 |
| 6⅞ | 2⅝ | Houd-Her B | 8 | 4 | 3⅞ | 3⅞ | + ⅛ |
| 5⅝ | 2½ | Houston Oil new | 4 | 3 | 2⅞ | 3 | .... |
| 57⅛ | 35½ | Howe Sound (3) | 11 | 50⅝ | 50 | 50⅝ | + ⅝ |
| 12⅛ | 4⅞ | Hudson & Man | 1 | 5½ | 5½ | 5½ | + ¼ |
| 24½ | 6⅛ | Hudson Mot | 17 | 8⅛ | 7⅞ | 8⅛ | + ⅜ |
| 7⅛ | 1⅛ | Hupp Mot | 8 | 2½ | 2⅜ | 2⅜ | .... |
| | | **I** | | | | | |
| 38⅞ | 13⅝ | Illinois Cent | 17 | 17¼ | 16¼ | 16⅞ | + ⅛ |
| 66 | 48⅛ | Ill Cent l l (4) | .50 | 54¼ | 54 | 54¼ | + 1¼ |
| 28⅝ | 17⅞ | Indust Ray (1.68) | 22 | 23⅞ | 22⅛ | 23⅞ | + 1⅛ |
| 73⅝ | 50 | Inger Rand (1¼g) | 1 | 51½ | 51¼ | 51½ | + ⅛ |
| 4¼ | 2½ | Insuransh ctf (Md) (.10) | 1 | 3⅛ | 3⅛ | 3⅛ | .... |
| 15⅛ | 6 | Interb Rap T | 9 | 15 | 14⅜ | 14⅜ | + ⅛ |
| 11⅛ | 4¼ | Interlake Ir | 13 | 5⅛ | 4⅞ | 5⅛ | + ⅛ |
| 6⅞ | 2 | Int Agricul | 2 | 3⅝ | 3⅝ | 3⅝ | + ⅛ |
| 37⅛ | 15 | Int Agr pr pf | 1 | 22 | 22 | 22 | + 1 |
| 37⅝ | 18⅝ | Int Cement | 7 | 21 | 20 | 21 | + 1½ |
| 46⅞ | 23¼ | Int Harvest (.60) | 39 | 28⅝ | 27⅝ | 28⅝ | + 1⅝ |
| 9⅛ | 3½ | Int Hydro-El A | 11 | 3⅞ | 3⅜ | 3⅜ | .... |
| 6 | 2¼ | Int Mer Mar | 1 | 2½ | 2½ | 2½ | .... |
| 29¼ | 21 | Int Nick Can (.35g) | .90 | 25 | 24⅝ | 25 | + ⅛ |
| 3⅛ | 1⅛ | Int Pap & P B | 2 | 1¼ | 1 | 1¼ | .... |
| 2⅝ | 1 | Int Pap & P C | 1 | 1⅛ | 1 | 1⅛ | .... |
| 24⅝ | 8½ | Int Pap & P pf | 6 | 11½ | 11⅛ | 11½ | + ⅛ |
| 25 | 9 | Int Print Ink | 3 | 19⅝ | 19¼ | 19½ | + 1 |
| 84½ | 59 | Int Silver pf (4) EX | .20 | 64 | 64 | 64 | .... |
| 17⅝ | 7½ | Int Tel & Tel | 33 | 9⅞ | 9¼ | 9⅞ | + ⅛ |
| 16⅝ | 3½ | Interst Dept Strs | 12 | 11⅛ | 11¼ | 11⅛ | + ⅛ |
| 10 | 5⅝ | Intertype | 1 | 6 | 6 | 6 | .... |
| 30⅝ | 24⅛ | Island Crk C (2) | 7 | 29 | 28½ | 29 | + ⅛ |
| | | **J** | | | | | |
| 52 | 33 | Jewel Tea (3) | 1 | 47 | 47 | 47 | + ⅛ |
| 66⅝ | 39 | Johns-Manville | 38 | 45¼ | 43 | 44½ | + 2 |
| 77 | 42 | Jones & L Stl pf | .20 | 46 | 46 | 46 | .... |
| | | **K** | | | | | |
| 10⅝ | 6 | Kaufmann Dept (.40g) | 2 | 7 | 6⅞ | 7 | + ⅛ |
| 4⅛ | 1¼ | Kelly-Spring | 1 | 1⅝ | 1⅝ | 1⅝ | .... |
| 10 | 3⅛ | Kel-Hay Wh A | 1 | 4⅛ | 4⅛ | 4⅛ | .... |
| 21¼ | 11⅝ | Kelvinator (½) | 35 | 13½ | 12⅝ | 13 | + ⅛ |
| 23⅛ | 16 | Kennecott (.30g) | 29 | 19⅛ | 18⅛ | 19 | + ⅛ |
| 22⅝ | 13⅝ | Kresge (S S) (.80) | 10 | 17⅝ | 17¼ | 17⅝ | + ⅛ |
| 7⅛ | 1½ | Kresge Dept Strs | 5 | 5 | 4 | 5 | + 1 |
| 33⅛ | 23¼ | Kroger Groc (1.60) | 6 | 27⅝ | 27⅝ | 27⅝ | + ⅛ |
| | | **L** | | | | | |
| 63⅛ | 20 | Laclede Gas | .10 | 20¼ | 20¼ | 20¼ | .... |
| 31⅝ | 22¼ | Lambert (3) | 5 | 23½ | 23½ | 23½ | + ⅛ |
| 5 | 2¼ | Lehigh Val C | 2 | 3⅛ | 3⅛ | 3⅛ | + ⅛ |
| 16⅝ | 5 | Lehigh V C pf | 4 | 12 | 11½ | 12 | + 1 |
| 21⅛ | 9½ | Leh Val R R | 4 | 11⅝ | 11⅛ | 11⅝ | + ⅛ |
| 43⅛ | 25¼ | Libbey-O F Gl (1.20) | 9 | 28 | 26⅛ | 28 | + 1½ |
| 97⅝ | 73 | Ligg & Myers (5b) | 3 | 95 | 94⅝ | 95 | + 1⅜ |
| 99 | 74½ | Ligg & My B (5b) | 8 | 96⅝ | 95⅛ | 96⅝ | + ⅛ |
| 26⅛ | 16 | Lily Tul C (1½) | 2 | 20⅝ | 20½ | 20½ | + ⅛ |
| 35⅝ | 16⅛ | Liquid Carb (1¼b) | 1 | 20 | 20 | 20 | + ⅛ |
| 35⅛ | 20⅝ | Loew's (1) | 38 | 27⅛ | 26⅝ | 27⅛ | + ⅜ |
| 3 | 1⅛ | Loft | 1 | 1⅛ | 1⅛ | 1⅛ | .... |
| 44⅞ | 36½ | Loose-Wil Bis (2) | 3 | 37⅝ | 37½ | 37½ | + 1 |
| 19½ | 15⅛ | Lorillard (P) (1.20) | 8 | 17⅛ | 17 | 17⅛ | + ⅛ |
| 23½ | 7⅛ | Louis Oil pf | .10 | 8 | 8 | 8 | .... |
| 62⅛ | 37⅝ | Louisv & Nash (3g) | 8 | 40⅝ | 40 | 40½ | .... |
| | | **M** | | | | | |
| 37 | 30 | MacAnd & F (2.35b) | 1 | 32½ | 32½ | 32½ | — 1½ |
| 41⅛ | 22 | Mack Trucks (1) EX | 1 | 24 | 24 | 24 | + ⅛ |
| 20⅛ | 20⅛ | Mackay Co pf | .10 | 20⅛ | 20⅛ | 20⅛ | .... |
| 62⅛ | 35⅛ | Macy (R H) (2) | .25 | 37⅝ | 36⅝ | 37⅝ | + 1½ |
| 33⅝ | 7⅝ | Mallinson pf | .50 | 11½ | 10 | 11½ | + 1½ |
| 3⅝ | 1 | Manati Sug | 1 | 2 | 2 | 2 | — ½ |
| 35 | 20 | Manh Ry gtd | .10 | 32 | 32 | 32 | + ⅛ |
| 29⅝ | 10⅝ | Manh Ry Mod gtd | 18 | 27⅝ | 26 | 27 | + ⅛ |
| 3⅛ | 1⅛ | Maracaibo Oil | 8 | 1½ | 1⅛ | 1½ | + ⅛ |
| 5⅝ | 4⅛ | Marancha Corp | 3 | 4½ | 4⅛ | 4½ | + ⅛ |
| 9 | 5½ | Marine Midl (.40) | 8 | 5⅝ | 5⅜ | 5⅜ | + ⅛ |
| 19⅝ | 8⅝ | Marsh Field | 20 | 11½ | 10⅝ | 11¼ | + 1 |
| 40⅛ | 23⅝ | Math Alkali (1½) | 13 | 26⅝ | 25¼ | 26⅝ | + ⅞ |
| 44⅝ | 30 | May Dept Strs (1.60) | 3 | 38⅛ | 38 | 38 | + 2 |
| 32 | 24 | McCall (2) | 3 | 28 | 26⅝ | 28 | + 1½ |
| 4½ | 1⅛ | McCrory Strs | 4 | 2¼ | 2⅛ | 2⅛ | + ⅛ |
| 4⅛ | 1⅛ | McCrory Strs B | 5 | 2 | 2 | 2 | .... |
| 25⅝ | 5⅛ | McCrory Strs pf | 3 | 18½ | 17⅝ | 18½ | + 1½ |
| 50⅛ | 38½ | McIntyre Porc (2) | .15 | 47½ | 47 | 47½ | + 1 |
| 94⅛ | 79 | McKeesport T (4) | 3 | 87½ | 86⅝ | 87½ | + 1 |
| 9½ | 4¼ | McKess & Rob | 6 | 6¼ | 6⅛ | 6¼ | + ⅛ |
| 34⅛ | 11⅛ | McKess & Rob pf | 2 | 27 | 26 | 27 | + ⅛ |
| 7⅛ | 1 | McLellan Strs | 21 | 7⅝ | 7⅛ | 7½ | + ⅛ |
| 63⅛ | 9½ | McLell Strs pf | 3 | 62⅛ | 62 | 62 | — ⅛ |
| 39 | 26 | Melville Shoe (2) | 5 | 34⅛ | 34 | 34 | — ⅛ |
| 11 | 3½ | Mengel | 2 | 4⅝ | 4½ | 4⅝ | + ⅛ |
| 30 | 16½ | Mesta Mach (2) | 4 | 24⅛ | 24½ | 24½ | + ⅛ |
| 6½ | 3 | Miami Cop | 1 | 3⅝ | 3⅝ | 3⅝ | + ⅛ |
| 21⅞ | 6½ | Midland Stl | 4 | 8 | 8 | 8 | + ⅛ |
| 85¼ | 56 | Midl Stl 1 pf (8) | .10 | 56 | 56 | 56 | — ⅛ |
| 1⅝ | ⅛ | Minn & St L | 4 | ⅛ | ⅛ | ⅛ | .... |
| 60 | 36 | Minn-Honey (2½b) | .12 | 60 | 57 | 60 | + 5 |
| 5⅞ | 1⅞ | Minn-Mol Imp | 1 | 2¼ | 2¼ | 2¼ | — ⅛ |
| 14⅝ | 4⅝ | Mo-Kan-T | 12 | 6⅝ | 6⅛ | 6⅝ | + ⅛ |
| 34⅝ | 13⅛ | Mo-K-T pf | 1 | 16 | 16 | 16 | .... |
| 9⅝ | 3⅛ | Mo Pac pf | 3 | 4⅛ | 4⅛ | 4⅛ | .... |
| 22⅛ | 12½ | Mohawk Cpt (⅛g) | 1 | 15 | 15 | 15 | + 1 |
| 58⅝ | 39 | Monsanto Ch (1) | 6 | 53 | 52⅛ | 53 | + ⅛ |
| 35⅝ | 20 | Montgom Ward | 238 | 25⅝ | 24⅝ | 25⅝ | + 1 |
| 44⅝ | 15⅛ | Motor Prod | 5 | 18⅛ | 18⅛ | 18⅛ | + ⅛ |
| 16½ | 6⅝ | Motor Wheel | 5 | 7⅛ | 7⅛ | 7½ | + ⅛ |
| 15⅝ | 5¼ | Mullins Mfg | 2 | 7⅝ | 7½ | 7⅝ | + ⅛ |
| 46 | 12½ | Mullins pf | .60 | 25 | 24 | 25 | .... |
| 25⅝ | 13 | Munsingwear | 1 | 15 | 15 | 15 | + ⅛ |
| 11⅝ | 3⅞ | Murray Corp | 12 | 5¼ | 4⅞ | 5¼ | + ½ |
| | | **N** | | | | | |
| 32¼ | 12⅝ | Nash Mot (1) | .10 | 14½ | 14 | 14½ | + ⅝ |
| 8⅛ | 3½ | Nat Acme | 1 | 4 | 4 | 4 | .... |
| 12⅝ | 3½ | Nat Bell H pf | 3 | 5 | 4½ | 5 | + ½ |
| 49½ | 29½ | Nat Biscuit (2) | .21 | 30⅛ | 29⅝ | 30 | + ⅛ |
| 23⅝ | 12 | Nat Cash R A (¼g) | 9 | 13⅛ | 13⅛ | 13⅛ | + ⅛ |
| 18⅝ | 13 | Nat Dairy Pr (1.20) | 13 | 16⅛ | 16 | 16⅛ | + ⅛ |
| 31⅝ | 16 | Nat Distill | 74 | 19⅝ | 19¼ | 19⅝ | + ⅛ |
| 15⅛ | 7 | Nat Pow & Lt (.80) | 3 | 7⅝ | 7⅝ | 7⅝ | + ⅛ |
| 2⅝ | 1 | Nat Ry Mex 1 pf | 2 | 1⅛ | 1⅛ | 1⅛ | + ⅛ |
| 1 | ⅝ | Nat Ry Mex 2 pf | 1 | ⅝ | ⅝ | ⅝ | + ⅛ |
| 58⅛ | 34⅝ | Natl Stl (1) | .30 | 35⅛ | 34⅝ | 35 | .... |
| 21⅛ | 10 | Nat Supply | 1 | 12 | 12 | 12 | .... |
| 60 | 33½ | Nat Sup pf | .30 | 39 | 39 | 39 | — 1 |
| 18⅝ | 9 | Nat Tea (.60) | 1 | 10⅛ | 10⅛ | 10⅛ | + ¼ |
| 30⅛ | 6½ | Neisner Bros | 5 | 18 | 17⅝ | 18 | + 1 |
| 49⅛ | 31 | Newberry (J J) (1) | 5 | 33⅛ | 33⅛ | 33⅛ | + 1½ |
| 13 | 5½ | Newport Indust | 5 | 6⅛ | 5⅝ | 6⅛ | + 1 |
| 24⅝ | 11⅛ | N Y Air Br | 2 | 13⅝ | 13⅝ | 13⅝ | — ⅛ |
| 45⅛ | 18⅝ | N Y Central | 100 | 21⅝ | 20⅝ | 21⅝ | + ⅝ |
| 26⅛ | 9 | N Y Chi & St L | 1 | 12½ | 12½ | 12½ | + ⅛ |
| 43⅛ | 10½ | N Y Chi & St L pf | 3 | 19⅛ | 19 | 19⅛ | + ⅛ |
| 139 | 108 | N Y & Harlem (5) | .10 | 113¼ | 113¼ | 113¼ | + ⅛ |
| 24½ | 9 | N Y N H & H | 17 | 10½ | 10⅛ | 10½ | + ⅛ |
| 31⅛ | 14 | N Y N H pf | 11 | 17⅛ | 16⅝ | 17½ | + 1½ |
| 22⅛ | 9½ | N Y Shipbldg (.40) | 2 | 12¼ | 12¼ | 12¼ | + ⅛ |
| 45⅝ | 33⅛ | Noranda Mines (1g) | 8 | 40⅛ | 40⅛ | 40⅛ | + ⅛ |
| 187 | 161 | Norfolk & W (10b) | 1 | 168 | 168 | 168 | + 2 |
| 8⅝ | 2⅝ | No Am Aviat | 8 | 3⅝ | 3¼ | 3¼ | + ⅛ |
| 25⅝ | 11⅛ | North Am (½s) | .37 | 13⅛ | 12⅝ | 13⅛ | + ⅛ |
| 45 | 34 | North Am pf (3) | 1 | 36⅛ | 36⅛ | 36⅛ | + ⅛ |
| 74⅝ | 47½ | No Am Ed pf (6) | 1 | 63 | 63 | 63 | + ⅛ |
| 36⅛ | 14⅛ | Northern Pac | 19 | 18⅛ | 17⅛ | 18 | + ⅝ |
| 43 | 33 | Northwest Tel (3) | .10 | 33 | 33 | 33 | .... |
| 4½ | 1⅛ | Norwalk T & R | 2 | 2 | 2 | 2 | + ⅛ |
| 40¼ | 30 | Norw T&R pf (3½) EX | .90 | 36⅛ | 35⅞ | 36⅛ | + 1 |
| | | **O** | | | | | |
| 15⅛ | 8½ | Ohio Oil (.30g) | 6 | 10½ | 10 | 10½ | + ⅛ |
| 7 | 2 | Oliver Farm | 2 | 2⅝ | 2⅝ | 2⅝ | + ⅛ |
| 95 | 85 | Omnibus pf (8) | 1 | 85 | 85 | 85 | — 1 |
| 14⅝ | 5¼ | Oppenheim Coll | 2 | 8¼ | 8⅛ | 8¼ | + ⅛ |
| 19⅝ | 13⅝ | Otis Elev (.60) XD | 5 | 14 | 13⅝ | 14 | + ⅝ |
| 102½ | 92 | Otis Elev pf (6) XD | .20 | 99⅝ | 99⅝ | 99⅝ | + ⅝ |
| 8 | 3⅝ | Otis Steel | 3 | 4⅛ | 4⅛ | 4⅛ | .... |
| 94 | 80 | Owens-Ill Gl (3) | 13 | 63½ | 62⅝ | 63½ | + 1 |

| 1934 High | 1934 Low | Name and Dividend Rate | Sales Add 00 | High | Low | Close | Net Ch'ge |
|---|---|---|---|---|---|---|---|
| | | **P** | | | | | |
| 23½ | 13⅞ | Pac G & E (1½) | 10 | 14⅝ | 14⅛ | 14⅝ | + ⅛ |
| 37 | 20⅝ | Pac Lig (3) | 6 | 22⅛ | 22⅛ | 22⅛ | + ⅛ |
| 34 | 20 | Pac Mills (½g) | 1 | 21 | 21 | 21 | + ½ |
| 8⅛ | 3⅝ | Pac West Oil | 1 | 6⅛ | 6⅛ | 6⅛ | + ⅛ |
| 6⅝ | 2⅝ | Packard Mot | 27 | 3⅝ | 3⅝ | 3½ | .... |
| 5⅞ | 1⅝ | Param Publix ctf | 113 | 4⅛ | 4 | 4⅛ | + ⅛ |
| 6⅞ | 2½ | Park Utah | 14 | 3⅝ | 3⅜ | 3½ | + ⅛ |
| 4⅛ | ⅝ | Pathe Exch | 153 | 1¼ | 1 | 1¼ | + ⅛ |
| 24⅝ | 10⅛ | Pathe Exch A | 38 | 13⅝ | 12⅝ | 13½ | + 1⅛ |
| 4⅞ | 1⅝ | Peerless Corp | 3 | 1⅝ | 1⅝ | 1⅝ | — ⅛ |
| 64 | 44⅝ | Penick & Ford (2) | 3 | 46⅛ | 45½ | 46 | + 1 |
| 67⅞ | 51½ | Penney (J C) (2.20b) | 26 | 60 | 57½ | 60 | + 2 |
| 7⅝ | 2⅝ | Penn-Dix Cem | 2 | 3½ | 3⅛ | 3½ | + ⅛ |
| 39⅛ | 20⅛ | Penn R R (1s) | 24 | 22⅝ | 22¼ | 22½ | + ⅝ |
| 110 | 86 | People Dr pf (6½) | .20 | 110 | 110 | 110 | .... |
| 43⅞ | 22¼ | Peoples G L & C | 4 | 24 | 23⅝ | 23⅞ | + 1⅜ |
| 14⅝ | 8⅛ | Petro Corp (½g) | 1 | 9⅛ | 9⅛ | 9⅛ | .... |
| 18⅝ | 13⅛ | Phelps Dodge (⅛g) | 4 | 14⅝ | 14⅛ | 14⅝ | + ⅛ |
| 36½ | 24¼ | Phila Co 6% pf (3) | 2 | 31⅛ | 31⅛ | 31⅛ | — ⅛ |
| 16 | 4½ | Phila Rap Tr pf | 1 | 6⅛ | 6⅛ | 6⅛ | — 1⅛ |
| 6⅝ | 3¼ | Phila R C & I | 17 | 4⅝ | 4⅜ | 4⅝ | + ⅛ |
| 35½ | 11⅝ | Phillip Morris (1) | 5 | 33⅛ | 33 | 33⅛ | + ⅛ |
| 20⅝ | 14½ | Phillips Pet (⅜g) | 15 | 15⅞ | 15⅛ | 15⅞ | + ⅜ |
| 6⅛ | 1½ | Pierce Ar | 7 | 1⅝ | 1⅝ | 1⅝ | — ⅛ |
| 1½ | ⅛ | Pierce Oil | 3 | ⅛ | ⅛ | ⅛ | .... |
| 10⅝ | 5 | Pierce Oil pf | 3 | 5½ | 5⅛ | 5½ | + ⅛ |
| 2 | 1 | Pierce Pet | 2 | 1⅛ | 1⅛ | 1⅛ | .... |
| 11⅝ | 4½ | Pitt Scr & B | 1 | 6 | 6 | 6 | + ⅛ |
| 18⅝ | 8½ | Pitt T Coal pf | .20 | 18⅝ | 18 | 18 | — ⅛ |
| 5 | 1⅝ | Pittston Co | 1 | 2⅛ | 2⅛ | 2⅛ | — ⅛ |
| 16⅝ | 8 | Plymouth Oil (1) | 6 | 9 | 8⅝ | 9 | — ⅛ |
| 29⅝ | 10½ | Postal T & C pf | 14 | 14⅝ | 13⅝ | 14⅝ | + ⅛ |
| 41¼ | 33⅛ | Procter & Gam (1⅛) | 14 | 37¼ | 36⅝ | 37 | .... |
| 45 | 29⅛ | Pub Svc N J (2.80) | 19 | 30⅛ | 30 | 30½ | + ⅛ |
| 84 | 67 | Pub S N J $5 pf (5) | 2 | 72⅛ | 72⅛ | 72⅛ | + 2⅛ |
| 59⅝ | 35⅝ | Pullman (3) | 10 | 38⅛ | 37⅝ | 38 | + ⅛ |
| 14⅝ | 7 | Pure Oil | 9 | 7⅛ | 7⅛ | 7⅛ | + ⅛ |
| 19⅝ | 9⅛ | Purity Bak (1) | 6 | 9⅝ | 9½ | 9⅝ | + ⅛ |
| | | **R** | | | | | |
| 9⅛ | 4½ | Radio | 55 | 5⅝ | 5½ | 5⅝ | + ⅛ |
| 35⅝ | 15 | Radio pf B | .30 | 26⅝ | 26 | 26⅝ | + ⅝ |
| 4¼ | 1⅛ | Radio-Keith-O | 8 | 2¼ | 2⅛ | 2¼ | .... |
| 40⅛ | 37 | Read 1 pf (2) | 2 | 40 | 40 | 40 | .... |
| 6 | 1⅛ | Reis & Co | 1 | 2¼ | 2¼ | 2¼ | .... |
| 13⅝ | 6 | Rem Rand | 7 | 8¼ | 7⅝ | 8¼ | + ⅝ |
| 69½ | 32⅝ | Rem R 1 pf | 1 | 40 | 40 | 40 | + 3 |
| 67 | 30 | Rem R 2 pf | .60 | 40⅛ | 40 | 40⅛ | — ⅛ |
| 5⅛ | 2 | Reo Mot | 2 | 2⅛ | 2⅛ | 2⅛ | .... |
| 23⅝ | 10½ | Repub Stl | 30 | 13⅛ | 12⅝ | 13 | + ⅛ |
| 67⅛ | 37 | Rep Stl cv pf | 7 | 41 | 40 | 41 | + 1 |
| 14⅛ | 5 | Revere C & Br | 1 | 8 | 8 | 8 | + 1 |
| 27⅝ | 15½ | Reynolds Met (1) | 4 | 20 | 19⅝ | 19⅝ | — ⅛ |
| 13⅛ | 6⅛ | Reynolds Sp | 1 | 7⅛ | 7⅛ | 7⅛ | + ⅛ |
| 46⅞ | 39⅝ | Rey Tob B (3) | 8 | 46⅞ | 46 | 46⅝ | + ⅛ |
| 10¼ | 4 | Rossia Ins (.40s) | 2 | 7⅛ | 6⅝ | 7⅛ | + ⅛ |
| 39⅛ | 32⅝ | Royal Dut (1.353g) | 4 | 34⅝ | 34⅝ | 34⅝ | + ⅛ |
| | | **S** | | | | | |
| 57 | 44 | Safeway Strs (3) | 6 | 46⅛ | 45½ | 46¼ | + ⅛ |
| 27⅞ | 15⅝ | St Jos Lead (.20s) | 2 | 17⅛ | 17 | 17⅛ | + 1⅛ |
| 4⅝ | 1½ | St L-San F | 1 | 1⅝ | 1⅝ | 1⅝ | + ⅛ |
| 6⅛ | 2 | St L-San F pf | 4 | 2⅝ | 2½ | 2⅝ | + ⅛ |
| 12¼ | 5½ | Savage Arms | 4 | 6 | 6 | 6 | .... |
| 38⅝ | 17⅛ | Schenley Distill | 56 | 22⅝ | 21⅝ | 22⅝ | + 1⅛ |
| 8 | 3 | Schulte Ret | 1 | 4 | 4 | 4 | + ⅛ |
| 2 | ⅝ | Seaboard Air | 2 | ⅝ | ⅝ | ⅝ | .... |
| 38⅝ | 21½ | Seaboard Oil (.90b) | 4 | 24 | 23½ | 24 | + ⅛ |
| 51¼ | 31 | Sears Roeb | 69 | 39⅛ | 37⅝ | 39 | + 1⅝ |
| 2 | ½ | Seneca Cop | 1 | ⅝ | ⅝ | ⅝ | .... |
| 9 | 4⅛ | Servel | 17 | 5½ | 5⅛ | 5⅜ | + ⅛ |
| 13¼ | 5⅛ | Sharon Stl H | 1 | 6⅛ | 6⅛ | 6⅛ | — ⅛ |
| 7⅝ | 4 | Sharp & Dohme | 6 | 4⅝ | 4½ | 4⅝ | + ⅛ |
| 13⅞ | 6⅝ | Shattuck (FG) (¼) | 3 | 7⅝ | 7⅛ | 7⅝ | + ⅝ |
| 11⅝ | 6½ | Shell Union | 3 | 6⅝ | 6½ | 6⅝ | .... |
| 24⅛ | 8¼ | Simmons | 9 | 9⅝ | 9⅛ | 9⅝ | + ⅛ |
| 11⅝ | 7⅛ | Simms Pet (.55g) | 37 | 11⅛ | 10⅝ | 11⅛ | + ⅝ |
| 11½ | 6⅝ | Skelly Oil | 3 | 6⅞ | 6⅞ | 6⅞ | .... |
| 68⅛ | 52 | Skelly O pf | 1 | 55 | 55 | 55 | + ⅛ |
| 17 | 6⅝ | Snider Pack | 41 | 15⅛ | 14⅛ | 14⅝ | + ⅛ |
| 19⅞ | 12½ | Socony-Vacuum (.45g) | 21 | 14½ | 14⅛ | 14¼ | + ⅛ |
| 104¼ | 88 | Solv Am pf ww (5½) | 4 | 105 | 104 | 105 | + 1 |
| 39⅝ | 29⅛ | So P R Sug (2.40) | 2 | 31⅝ | 31 | 31⅝ | + ⅝ |
| 22⅛ | 10⅛ | Sou Cal Ed (1½) | 13 | 11⅞ | 11⅛ | 11⅝ | + ⅛ |
| 33⅝ | 14⅞ | Sou Pac | 73 | 18⅛ | 17⅛ | 18⅛ | + ⅝ |
| 36⅛ | 11½ | Sou Ry | 38 | 16⅝ | 16¼ | 16⅝ | + ⅝ |
| 41⅛ | 14 | Sou Ry pf | 10 | 20⅝ | 19½ | 20⅝ | + ⅝ |
| 8 | 2½ | Sparks With | 7 | 3⅛ | 3 | 3⅛ | + ⅛ |
| 11⅝ | 5⅝ | Sperry Corp | 15 | 7⅝ | 7 | 7⅝ | + ⅛ |
| 31½ | 21⅝ | Spicer pf A (3) | 10 | 27 | 27 | 27 | + 1⅛ |
| 67½ | 19 | Spiegel May Stern | 117 | 58⅝ | 53¼ | 58 | + 5¼ |
| 25⅛ | 17⅛ | Std Brands (1) | 47 | 19⅛ | 18⅝ | 19 | .... |
| 127 | 121 | Std Bran pf (7) | .10 | 125 | 125 | 125 | .... |
| 8 | 3⅛ | Std Com Tob | 3 | 4½ | 3⅝ | 4½ | + ⅛ |
| 17 | 6½ | Std G & El | 13 | 7⅝ | 7¼ | 7⅝ | + ⅛ |
| 17 | 6½ | Std G & E pf | 7 | 8 | 7⅝ | 8 | + ⅛ |
| 33 | 15 | Std G&E $6 p pf (1.80) | 1 | 18 | 18 | 18 | + 2 |
| 38½ | 17½ | Std G&E $7 p pf (2.10) | 1 | 19⅝ | 19⅝ | 19⅝ | .... |
| 1⅝ | ⅝ | Std Invest | 1 | 1⅝ | 1⅝ | 1⅝ | .... |
| 42⅞ | 30⅝ | Std Oil Cal (1) | 19 | 33⅛ | 32⅝ | 33⅛ | + ⅝ |
| 32⅝ | 25 | Std Oil Ind (1) | 26 | 25⅝ | 25⅝ | 25⅝ | + ⅛ |
| 50⅛ | 40⅝ | Std Oil N J (1) | 22 | 43½ | 43⅛ | 43¼ | + ⅝ |
| 14⅛ | 6 | Starrett (L S) | 3 | 9¼ | 8½ | 9¼ | + ⅛ |
| 62½ | 47¼ | Sterl Prod (3.80) | 4 | 58⅛ | 57⅝ | 58¼ | + 1 |
| 3 | 1⅝ | Sterl Sec A | 1 | 1½ | 1½ | 1½ | .... |
| 10⅝ | 4½ | Stewart-Warn | 5 | 5⅝ | 5⅝ | 5⅝ | .... |
| 13¼ | 4⅞ | Stone & Web | 5 | 5⅝ | 5½ | 5⅝ | + ⅛ |

| 1934 High | 1934 Low | Name and Dividend Rate | Sales Add 00 | High | Low | Close | Net Ch'ge |
|---|---|---|---|---|---|---|---|
| 9⅛ | 2 | Studebaker | 21 | 3 | 3 | 3 | .... |
| 69⅛ | 51½ | Sun Oil (1a) | 3 | 69⅛ | 69⅛ | 69⅛ | + ⅛ |
| 117 | 100 | Sun Oil pf (6) | 10 | 116⅝ | 116⅝ | 116⅝ | + ⅝ |
| 25⅛ | 11⅛ | Superheater (⅛) | 1 | 13⅛ | 13⅛ | 13⅛ | — ⅛ |
| 3 | 1⅛ | Superior Oil | 3 | 1⅛ | 1⅛ | 1⅛ | .... |
| 5⅝ | 3⅛ | Sweets Co | 1 | 3⅝ | 3⅝ | 3⅝ | + ⅛ |
| 2⅛ | ⅝ | Symington | 4 | ⅝ | ⅝ | ⅝ | .... |
| | | **T** | | | | | |
| 43⅛ | 13⅛ | Tex & Pac Ry | 1 | 15⅞ | 15⅞ | 15⅞ | — ⅛ |
| 29⅝ | 20 | Texas Corp (1) | 26 | 22⅝ | 22⅛ | 22⅝ | + ⅛ |
| 43⅛ | 30 | Tex Gulf Sul (2) | 29 | 35⅛ | 34⅛ | 35⅝ | + 1¼ |
| 6⅛ | 2⅛ | Tex Pac C & O | 1 | 2⅝ | 2⅝ | 2⅝ | .... |
| 12 | 6⅝ | Tex Pac L Tr | 2 | 8⅝ | 8⅝ | 8⅝ | + ⅛ |
| 15⅛ | 8 | Thatcher (¼) | 3 | 11½ | 11⅛ | 11½ | + ⅛ |
| 9⅛ | 3⅛ | Thermoid | 2 | 3⅛ | 3½ | 3½ | + ⅛ |
| 8⅛ | 4 | Third Ave | 2 | 6½ | 6⅛ | 6¼ | + ⅛ |
| 20⅛ | 10 | Thompson Prod | 4 | 11⅛ | 11 | 11 | + ⅛ |
| 5⅛ | 1⅝ | Thompson-Star | 1 | 2⅝ | 2⅝ | 2⅝ | + ⅛ |
| 14⅝ | 8⅛ | Tide-Wat As | 18 | 9½ | 9⅛ | 9½ | + ⅛ |
| 8½ | 3⅝ | Timk-Det Ax | 5 | 5⅝ | 5⅛ | 5⅝ | .... |
| 41 | 24 | Timk Roll B (1) | 8 | 29½ | 28½ | 29½ | + 1⅛ |
| 8½ | 5⅛ | Transamerica (⅛g) | 20 | 5½ | 5⅛ | 5½ | + ⅛ |
| 6⅛ | 3⅛ | Tri-Cont Corp | 8 | 4 | 3⅝ | 3⅝ | + ⅛ |
| 4½ | 1⅝ | Truax-Traer | 1 | 2⅝ | 2⅝ | 2⅝ | — ⅛ |
| 9⅝ | 3⅝ | Truscon Stl | 3 | 4½ | 4⅛ | 4½ | + ⅛ |
| 8⅛ | 1⅝ | Twin City R T | 1 | 4⅝ | 4⅝ | 4⅝ | + ⅛ |
| 39 | 6 | Twin City pf | .40 | 22 | 21 | 22 | + ⅛ |
| | | **U** | | | | | |
| 4 | 1 | Ulen & Co | 1 | 1⅛ | 1⅛ | 1⅛ | .... |
| 51½ | 36 | Underwood-Ell (2) | 3 | 48 | 47⅝ | 48 | + 1 |
| 60⅛ | 39⅛ | Un Bag & P (3g) | 2 | 49⅛ | 49 | 49⅛ | .... |
| 50⅛ | 35⅛ | Un Carbide (1.40) | 37 | 43 | 41⅝ | 42⅝ | + 1 |
| 20⅛ | 13⅝ | Un Oil Cal (1) | 1 | 15⅛ | 15 | 15 | .... |
| 133⅛ | 90 | Un Pac (6) | 6 | 100 | 98⅛ | 100 | + 1 |
| 84 | 71⅝ | Un Pac pf (4) | 4 | 75 | 75 | 75 | + 1⅛ |
| 37⅝ | 11⅛ | Unit Aircraft | 34 | 13⅛ | 12⅛ | 13⅛ | + ⅝ |
| 11⅛ | 6⅝ | Unit Aircraft Corp W I | 19 | 8⅝ | 8⅛ | 8⅝ | + ⅛ |
| 5 | 3⅝ | Unit Air Lines Trans ctfs | 10 | 4⅛ | 3⅝ | 4⅛ | + ⅝ |
| 46⅛ | 35 | Unit Carbon (2.40) | 5 | 42 | 41⅛ | 42 | + 1 |
| 8⅝ | 3⅛ | United Corp | 16 | 3⅝ | 3⅛ | 3⅝ | + ⅛ |
| 37⅝ | 24¼ | United Corp pf (3) | 23 | 25⅝ | 24⅝ | 25⅝ | + 1 |
| 18¼ | 9¼ | Unit Drug | 24 | 11⅝ | 11 | 11⅝ | + ⅛ |
| 6 | 3⅛ | Unit El Coal | 1 | 4⅛ | 4⅛ | 4⅛ | + ⅛ |
| 77 | 59 | Unit Fruit (3) | 10 | 73⅝ | 73¼ | 73⅝ | + ⅛ |
| 20⅛ | 13⅝ | Unit Gas & Im (1.20) | 10 | 14⅝ | 14 | 14⅝ | + ⅛ |
| 13⅝ | 4 | Unit Piece Dye | 1 | 5⅝ | 5⅝ | 5⅝ | + ⅛ |
| 15⅛ | 6⅛ | U S & For Sec | 2 | 8¼ | 8⅛ | 8¼ | + 1⅛ |
| 50½ | 34⅛ | U S Gypsum (1) | 4 | 41⅛ | 40⅝ | 41⅛ | + 1⅛ |
| 10⅛ | 4⅝ | U S Hoff Mach | 1 | 6⅛ | 6⅛ | 6⅛ | + ⅛ |
| 64⅝ | 32 | U S Indus Alco | 9 | 35⅝ | 34 | 35⅝ | + 1⅝ |
| 33 | 15⅛ | U S Pipe (⅛) | 7 | 19 | 18⅛ | 19 | + ⅛ |
| 19⅝ | 16⅛ | U S Pipe 1 pf (1.20) | 2 | 19 | 18⅝ | 19 | + ⅛ |
| 12⅝ | 4 | U S Real & Im | 10 | 5 | 4⅝ | 5 | + ⅛ |
| 24 | 10 | U S Rubber | 74 | 16⅝ | 15¼ | 16¼ | + 1 |
| 61⅛ | 24⅛ | U S Rub 1 pf | 66 | 38⅛ | 35⅛ | 37⅛ | + 2 |
| 141 | 96⅝ | U S Smelt R (7s) | 26 | 119 | 117 | 117⅛ | + ½ |
| 59⅛ | 29⅝ | U S Steel | 110 | 32⅝ | 31⅛ | 32⅝ | + 1⅛ |
| 99⅛ | 67⅛ | U S Steel pf (2) | 11 | 72⅝ | 71⅝ | 72⅝ | + 1 |
| 6 | 2½ | Unit Strs A | 13 | 3⅛ | 2⅞ | 3⅛ | + ⅛ |
| 51 | 40¼ | Univ Leaf Tob (3b) | 1 | 45 | 45 | 45 | + 1⅛ |
| 5⅝ | 2 | Util P & Lt A | 1 | 2⅛ | 2⅛ | 2⅛ | + ⅛ |
| | | **V** | | | | | |
| 22½ | 19 | Vadsco pf | 1 | 19¼ | 19¼ | 19¼ | .... |
| 11⅝ | 4½ | Van Raalte | 7 | 10 | 9⅝ | 10 | + ⅛ |
| 98 | 52¼ | Van Ra 1 pf (7) | .20 | 72½ | 72½ | 72½ | + 1 |
| 31⅝ | 14 | Vanadium | 11 | 16⅝ | 16 | 16⅝ | + ⅛ |
| 36⅝ | 24⅝ | Vick Chem (2.30b) | 1 | 31⅝ | 31⅝ | 31⅝ | + ⅛ |
| 5⅝ | 1⅛ | Va-Caro Chem | 1 | 3⅝ | 3⅝ | 3⅝ | .... |
| 26 | 10 | Va-C Chem 6% pf | 1 | 16⅛ | 16⅛ | 16⅛ | — ⅛ |
| 79 | 52 | Vulcan Detin (3s) | 1 | 58 | 57 | 57 | .... |
| | | **W** | | | | | |
| 8⅝ | 2⅝ | Wabash pf A | 1 | 3⅝ | 3⅝ | 3⅝ | .... |
| 8⅝ | 4½ | Waldorf Sys | 2 | 4⅝ | 4⅝ | 4⅝ | .... |
| 29¼ | 22¼ | Walgreen (1) | 5 | 23⅝ | 22⅝ | 23⅝ | + ⅛ |
| 110 | 84½ | Walgreen pf (6½) | 1.20 | 108 | 107 | 107 | — 2⅛ |
| 3⅝ | 1¼ | Ward Bak B | 1 | 1½ | 1½ | 1½ | + ⅛ |
| 36 | 24 | Ward Bak pf (2) | 1 | 24¼ | 24¼ | 24¼ | .... |
| 8¼ | 2⅝ | Warner Pict | 27 | 4⅝ | 4½ | 4⅝ | — ⅛ |
| 13⅝ | 5⅛ | Warren Bros | 6 | 6⅛ | 6¼ | 6½ | + ⅛ |
| 28⅝ | 10 | Warren Br cv pf | 1 | 11½ | 11⅛ | 11⅛ | + ⅛ |
| 29⅝ | 15⅝ | Wess O & S (1b) | 11 | 28 | 27¼ | 28 | + ⅛ |
| 67 | 52⅛ | Wes O & S pf (4) | 3 | 65¼ | 65 | 65 | + ⅛ |
| 68⅛ | 45 | W Penn El 6% pf (6) | .20 | 56 | 56 | 56 | — 1 |
| 2⅛ | ⅛ | West Dairy B | 2 | ⅝ | ⅝ | ⅝ | + ⅛ |
| 17¼ | 7⅛ | West Mary | 8 | 9¼ | 9 | 9¼ | + ⅛ |
| 8½ | 2⅝ | West Pac | 2 | 3⅛ | 3⅛ | 3⅛ | + ⅛ |
| 17⅝ | 5⅝ | West Pac pf | 8 | 9⅛ | 8⅛ | 9⅛ | + ⅛ |
| 66⅞ | 29⅞ | West Un Tel | 32 | 33⅝ | 32¼ | 32⅝ | + ⅛ |
| 36 | 15⅛ | Westingh Air (⅛) | 9 | 18⅛ | 18 | 18⅛ | + ⅛ |
| 47⅛ | 27⅝ | West El & M | 47 | 31⅝ | 30⅛ | 31⅛ | + 1⅛ |
| 14 | 6 | Weston El In | 5 | 10 | 9⅛ | 10 | + 1 |
| 27⅛ | 14⅛ | Westvaco Chl (.40) | 1 | 19⅛ | 19⅛ | 19⅛ | + ⅛ |
| 29 | 11⅝ | Wheeling Stl | 2 | 11⅝ | 11⅛ | 11⅝ | — ⅛ |
| 9 | 4⅝ | Wilson & Co | 5 | 7 | 7 | 7 | .... |
| 26⅝ | 12⅛ | Wilson A | 12 | 23½ | 22⅛ | 23⅛ | + ⅛ |
| 84½ | 53 | Wilson pf (7k) | 2 | 80⅝ | 80½ | 80⅝ | + ⅛ |
| 54⅝ | 41¼ | Woolworth (2.40) | 36 | 48½ | 47⅝ | 48⅛ | + ⅛ |
| 31⅛ | 31⅛ | Worth P & M | 4 | 16 | 15⅛ | 16 | + ⅛ |
| | | **Y** | | | | | |
| 7¼ | 2⅝ | Yell Trk & C | 4 | 3⅝ | 3⅝ | 3⅝ | .... |
| 47½ | 28 | Yell Trk 7% pf | .10 | 34 | 34 | 34 | — ⅛ |
| 22⅛ | 13 | Young S & W (1¼b) | 1 | 15⅛ | 15⅛ | 15⅛ | + ⅛ |
| 33⅛ | 13¼ | Youngst Sh & T | 12 | 16⅛ | 15⅛ | 16⅛ | + ⅛ |
| | | **Z** | | | | | |
| 7⅝ | 3½ | Zonite Prod | 9 | 3⅝ | 3½ | 3⅝ | + ⅛ |

XD—Ex-dividend. EX—First sale since ex-dividend date or dates. XR—Ex-rights. (a) Plus extras. (b) Including extras. (e) Paid last year. (f) Payable in stock. (g) Paid so far this year. (h) Cash or stock. (k) Accumulated dividend paid this year.

# Money Course For Children Is Advocated

### National Education Head Urges School Training in Handling Incomes.

"The kind of education we offer our children today will largely determine the character of our National life tomorrow," states Henry Lester Smith, president of the National Education Association, in an article which appears in the current issue of Parents' Magazine.

"What this future should be, and how well the schools are helping to achieve such a future, is a matter for the decision of all citizens," he continues.

Mr. Smith's article hits squarely on the problem that is confronting many prominent educators today. It has particular significance in view of the movement being promoted by the American Association for Economic Education for the establishment of courses of instruction in money management in the schools of the United States and Canada.

**Money-Management Course.**

A nonprofit organization, this association has been actively advocating this step and has successfully experimented with such courses since 1927 in the schools of Brookline, Mass. This instruction is compulsory in certain grades and elective in others.

The association offices are located at 9 Park street, Boston, Mass.

Backing the American Association for Economic Education and cooperating in this movement is Investors Syndicate with local offices.

"We feel that in voluntarily sponsoring the services of a nonprofit organization such as this," J. R. Ridgway, president, stated, "that the next generation can be educated to prepare themselves through the normal course of their lives by wise management of their incomes for whatever financial emergencies may befall them."

A systematic method of control in the matter of distribzution of the average person's income is necessary to prevent depressions of the magnitude of the one from which we are just emerging," he continued.

Unquestionably Mr. Ridgway points out, the major cause of financial depressions is financial ignorance, and the cure can only be financial education.

The forces now at work to further this education, he states, are rapidly receiving the support of parent-teacher associations, superintendents of schools and similar groups throughout the United States and Canada, all of whom are showing tremendous interest and enthusiasm in the recent growth of this movement.

## U. S. Subscription Books On Notes Close Monday

(Associated Press.)

Secretary Morgenthau announced this week that subscription books on the 2½ per cent four-year notes offered in exchange for $1,200,000,000 called fourth 4¼ per cent Liberty bonds would be closed Monday night.

The offering of 3¼ per cent 10-12 year bonds also offered for the called Liberties will remain open until further notice.

**Returns to City**

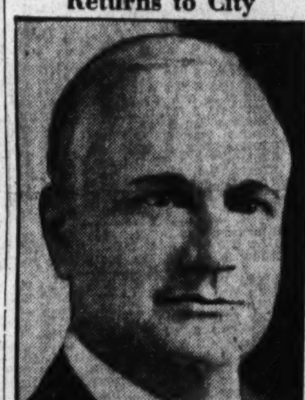

Harris & Ewing.

*CORCORAN THOM, president, American Security & Trust Co., who has returned from vacation at his summer home in New Hampshire.*

# Life Insurance Sales in August Hold '33 Levels

Hartford, Conn., Sept. 21.—Current reports of a slump in many lines of business throw, by contrast, a favorable light on figures just released by the Life Insurance Sales Research Bureau, Hartford, which show that sales of life insurance throughout the United States during August were as great as those for the same month a year ago.

The State-by-State reports received by the Bureau from member companies throughout the country indicate that August, 1934, sales were just 100 per cent of those for August, 1933. Comparison of sales during the eight months ending August 31 of each year show that 1934 was 13 per cent ahead of 1933.

When the last 12 months were taken as a basis of comparison sales for the year ending August 31, 1934, were 7 per cent more than those for the 12 months ending August 31, 1933.

Fifty-three per cent of the companies reporting to the Research Bureau said that their business for August was ahead of that for the previous month.

The West-South-Central section of the country, made up of Arkansas, Tennessee, Alabama, and Mississippi reported the largest gains for August, 1934, as against August, 1933. Sales were 12 per cent more than last year in these States.

## World Zinc Production Totals 104,091 Tons

New York, Sept. 21 (AP).—World zinc production in August was 104,091 short tons against 99,698 in July and 99,895 in August, 1933, according to the American Bureau of Metal Statistics. United States production in August was 26,269 tons against 24,843 in July.

Stocks in the United States at the end of August were 102,192 tons against 97,582 at the end of July, and Cartel stocks at the end of August were 120,876 tons against 117,195 at the end of July.

# Wool Goods Prices Climb During Week

### Trading Remains Slow, Due to Strikes and Holiday.

New York, Sept. 21.—Wool goods business continued slow last week owing to uncertainty concerning the strike and also owing to religious holidays, according to the New York Wool Top Exchange Service.

With the fall season virtually over, mills are concentrating more or less on the sale of small lots of spot merchandise, which are being sold at prices slightly above quotations named a few weeks ago. While there are no signs of a shortage as yet in many divisions, buyers are taking no chances and are picking up whatever goods are available.

Worsted yarn markets were also slow last week. The encouraging demand for knitting yarns petered out when knit goods workers called a strike in Philadelphia. Although few workers responded, knitters asked that deliveries be held back.

"The large manufacturing centers, with the single exception of Woonsocket, R. I., have not been affected to any extent by the strike," says the Exchange Service. "The strike called by the wool sorters' unions at Lawrence, Mass., failed, all sorters reporting for work at the big plants in that city.

Efforts of silk workers from Paterson, N. J., to close the woolen and worsted mills at Passaic, N. J., were of no avail.

The closing of a number of small woolen mills in western Massachusetts and Connecticut has interrupted deliveries of women's wear goods to some extent, but this is not expected to last long as a number of mills reopened during the week with full complements of workers.

It is the in-between season for most plants and the belief is expressed that many would be closed now, strike or no strike. In this connection, it is recalled that the American Woolen Co. has closed most of its plants for a period of two weeks because of dull trade."

## Stock Market Is Found Trailing Trading of '23

Boston, Mass., Sept. 21.—The trend of the stock market this year has been very similar to the action in 1923, the United Business Service points out. In that year, a "see-saw movement" also occurred following a recovery upturn. The trend of business likewise compared closely with the present.

An examination of the 1923 market is particularly helpful in estimating the probable course of prices if the October, 1933, low points are penetrated on the downside. When such a development occurred in 1923, the market slipped off only several points under the previous lows, and after a period of consolidation, began to advance steadily.

**Diamond Imports Increase.**

(Associated Press.)

Imports of diamonds into the United States during the first half of this year increased 60 per cent compared with the first six months of 1933. The United States is the largest ultimate purchaser of diamonds and the bulk of them are mined in South Africa.

# Cotton's Early Gains Reduced In Late Sales

### October Closes at 12.78 as General Market Rises 9 to 15 Points.

New York, Sept. 21 (AP).—Cotton rallied about $1 a bale today on more active trade and outside buying promoted by hopefulness that the textile strike was nearing a settlement.

Southern selling was more active at the same time however, and partial reactions developed in the late trading. December advanced from 12.79 to 12.94 and closed at 12.90, with the market generally finishing steady at an advance of 9 to 15 points.

Opening prices were 6 to 10 points higher. The report of President Roosevelt's special cotton textile inquiry board containing recommendations for settlement of the strike received a favorable interpretation.

The rally carried October from 12.67 to 12.82 and May from 12.97 to 13.10 or to net gains of 17 to 20 points. Demand tapered off somewhat at these levels and with Southern selling continuing prices were off about 4 to 8 points from the best at the close of the market.

Exports today, 5,781; making 532,510 so far this season. Port receipts, 70,128; U. S. port stocks, 2,689,090.

**Futures Price Range.**

| | High. | Low. | Last. |
|---|---|---|---|
| Oct. | 12.82 | 12.67 | 12.79 |
| Dec. | 12.94 | 12.79 | 12.91 |
| Jan. | 12.98 | 12.84 | 12.94 |
| March | 13.05 | 12.90 | 13.01 |
| May | 13.10 | 12.97 | 13.06 |
| July | 13.14 | 13.00 | 13.07 |

Spot quiet; middling 13.00.

Some of the Southern advices reported a better demand for spot cotton from the mills as plants in some sections resumed operations. On the other hand, the cotton goods market was said to have had an easier undertone, as goods which had been held for an advance were appearing at slightly lower prices owing to improved prospects for settlement of the strike.

Spot houses absorbed heavier offerings of October contracts in advance of first notice day on Tuesday. These purchases were generally against sales of later deliveries and a fair part of the day's business consisted of exchanges from the near to the later positions.

While Liverpool was credited with buying at the opening, selling orders appeared later from that market when differences widened. An advance at Liverpool was attributed to London, Continental and trade buying in sympathy with firmness of Egyptian cotton.

**Cottonseed Oil.**

Bleachable cottonseed oil was strong today with a new high records for the season established in the positions where trading occurred. Final prices were 11 to 16 points net higher with sales of 160 contracts.

Persistent buying of December, January and March by Wall street, the South, cotton houses and other interests was responsible for the upturn and seemed to be encouraged by the continued firmness of crude oil which sold at 7 cents at all sections of the South.

Bleachable spot, nominal; September, closed 7.80; October, 7.90; December, 7.95; January, 8.00, and March, 8.18.

## Wall Street Briefs

New York, Sept. 21 (AP).—The Atchison, Topeka & Santa Fe Railroad is including in its current operating expenses the 4 per cent of pay roll for pensions required by the Federal pension law, in addition to the voluntary pension roll costs, S. T. Bledsoe, president, said today. The road, however, has acted on no application for pension pending the outcome of litigation instituted to test the law.

P. M. Gordon, manager of the industrial division lubricating department of Socony-Vacuum Oil Co., told sales executives in a conference today that advertising appropriations which were doubled at the beginning of this year in anticipation of increased business had been more than justified, and that the company would continue the policy through 1936.

Further declines in business were recorded in August and the first half of September, "the time when seasonal improvement ordinarily gets under way," according to the monthly report of the conference of statisticians in industry of the National Industrial Conference Board. The survey said that the uninterrupted downward movement in industrial production since may brought the August levels of business almost back to where it was last November, when the recent upturn began.


**NOTICE**

To holders of First Mortgage Gold Serial Bonds, Nos. 166 to 534, inclusive, of total issue of $210,000.00, secured by deed of trust dated December 29, 1924, from Barney Robins and Rose Robins to William H. West, recorded in Liber 5440, folio 373 et seq., of the Land Records of the District of Columbia, covering certain property therein described, sometimes known as the

AL-ROY APARTMENTS
1615 Kenyon Street Northwest,
WASHINGTON, D. C.

The American Security & Trust Co., having been substituted as Trustee by decree entered by the Supreme Court of the District of Columbia on December 22, 1930, in Equity Cause No. 51685, will pay, out of funds in its possession for such purpose on and after October 1, 1934, coupons No. 18 due December 29, 1933, on the bonds above described, upon surrender of said coupons to the undersigned substituted Trustee, at its principal office, 15th Street and Pennsylvania Avenue Northwest, Washington, D. C., by the lawful holders thereof, and will pay interest on said coupons at 7 per cent per annum from December 29, 1933, to October 1, 1934, after which latter date the accrual of interest on said coupons will cease.

Payment of said coupons upon certain of said bonds, upon which the Government claims a lien for taxes, will not be made at this time.

AMERICAN SECURITY & TRUST CO.,
Substituted Trustee,
By WM. L. BEALE,
Vice President.
15th St. and Pennsylvania Ave. N.W.,
Washington, D. C. 21.22

**OFFICE EQUIPMENT**
WE BUY, SELL or EXCHANGE
Desks. Steel Cabinets.
Adding Machines. Tables.
Check Protectors. Typewriters.
Steel Files. Chairs.
BAUM'S FURNITURE HOUSE
1416 Eye St. N.W. Phone NA. 2184

# NRA to Stand, Agricultural Expert Says

### Charles J. Brand Praises AAA for Benefitting 4,000,000 Farmers.

"It is unbelievable that the industrial and business community of the Nation would tolerate the scrapping of the NRA. Nevertheless, great as has been its contribution to National recovery, it is my belief that the agricultural adjustment act has in some ways contributed more," stated Charles J. Brand, executive secretary and treasurer, the National Fertilizer Association, while addressing the convention of the American Trade Association Executives in Washington, D. C., this week.

Distinguished trade association leaders, during the morning session, presented their views on "What will happen to agriculture, industry and distribution when NRA and AAA are scrapped or modified?"

These instrumentalities may be modified to help agriculture further without injustice to the remainder of the population. If they could or should be wholly scrapped, however, we might return to the chaos of the bank holiday period, he explained.

**After NRA, What?**

Speaking from the agricultural viewpoint on the convention program, Mr. Brand pointed out that "For every person who has suffered disadvantage from the recovery program, it is conservative to say that at least 100 have benefited.

"Even if industry and business consented to scrap NRA, it is my opinion that the scrapping would be impossible.

"The recovery act and its developments are very largely what American business, labor and the Government, representing the consumer, have made it. If NIRA were scrapped we would have chaos for a time, but even so, we would have gained because certain vital benefits of cooperation that can not be destroyed have resulted. Industry and business have arranged their affairs in accordance with their codal laws. Those laws were prepared in nearly all cases by the ablest and best men engaged in the particular business. The code that was carefully prepared, if now administered with the same care and with full consideration of employe, employer and consumer, is benefiting those that it was intended to help.

**Plan Is Defended.**

"Those industries and trades that have not set up adequate and functioning administrative agencies for their codes and those that have not in the past been able to work together are suffering, largely because of their own weaknesses and not because of the inherent faults of the recovery plan.

"My answer to 'What after NIRA?' is, 'NIRA may be improved, subdivided and rechristened, if necessary, but by saving all of the good that can possibly be saved, its advantages will far outweigh the bad points.'

"Mistakes have been made in the vast amount of work done on the codes," Mr. Brand stated, "but this is reason for correction rather than scrapping."

"Every coded industry should, even if the act were absolutely repealed, determinedly set its face toward the preservation of every useful feature within its code," said Mr. Brand.

**Benefits of AAA.**

Benefits resulting from Agricultural adjustment are equal to or greater than results under NRA, Mr. Brand pointed out, even though NRA has accomplished more than most industries and trades are willing to admit. "Sometimes I feel," he said, "that the recovery program benefits have been so great the beneficiaries 'pipe down' on their own gains and decry NRA lest the legislature deprive them of some of their benefits.

"Possibly 4,000,000 of the 6,250,000 farmers in the country are sharing in the benefits of the AAA through contracts, licenses, agreements, and other arrangements. What will they say should AAA be scrapped? Immediate benefits of Agricultural Adjustment to the largest part of some 32,000,000 farm people are of first importance, closely followed by the enormous benefit occasioned by the increased purchasing power of the farming public which has increased the earnings and improved the conditions among workers throughout the Nation." Mr. Brand explained.

"It is my conviction that we shall never return to the old situation in American agriculture; it almost ruined us. It resulted, first in the chronic agricultural depression that began late in 1921 and culminated in the acute depression that involved the whole Nation at the end of 1929.

## Chicago Live Stock.

Chicago, Sept. 21 (AP) (U. S. Dept. Agri.).—HOGS—Receipts, 13,000, including 8,000 direct; slow; 5-10 lower than Thursday. 210-280 lbs., 7.10@7.20; top, 7.20; 170-200 lbs., 6.50@7.10; light lights, 5.50@6.50; good pigs, 4.00@5.60; packing sows, 6.10@6.50. Shippers, 1,500; estimated holdover, 1,000. Light light, good and choice, 140-160 lbs., 5.25@6.50; lightweight, 160-200 lbs., 6.25@7.15; medium weight, 200-250 lbs., 7.00@7.20; heavyweight, 250-350 lbs., 6.90@7.20; packing sows, medium and good, 275-550 lbs., 5.25@6.60; pigs, good and choice, 100-130 lbs., 3.75@5.25.

CATTLE—Receipts, 2,500 commercial, 1,000 Government. Calves, 500 commercial, 2,000 Government; largely a clean-up trade at steady prices. Bulls firm and vealers strong to 25 higher; best, 1,230-lb. steers, 9.65 to shippers; good, 945-lb. yearlings, 8.00; practical top sausage bulls, 3.35; few 3.40; selected vealers, 8.50@8.75 to small interests. Slaughter cattle and vealers: Steers, good and choice, 550-900 lbs., 6.00@9.75; 900-1,100 lbs., 6.75@10.50; 1,100-1,300 lbs., 7.25@11.00; 1,300-1,500 lbs., 8.00@11.00; common and medium, 550-1,300 lbs., 2.75@8.00; heifers, good and choice, 550-750 lbs., 5.25@8.00; common and medium, 2.75@5.25; cows, good, 3.50@5.50; common and medium, 2.75@3.50; low cutter and cutter, 1.75@2.75; bulls (yearlings excluded), good (beef), 3.25@4.25; cutter, common and medium, 2.50@3.40; vealers, good and choice, 6.75@8.75; medium, 5.00@6.75; cull and common, 4.00@5.00. Stocker and feeder cattle: Steers, good and choice, 500-1,050 lbs., 4.25@5.75; common and medium, 2.75@4.25.

SHEEP—Receipts, 12,000; fat lambs active, strong to 25 higher; range offerings up most. Bulk natives, 7.00; top, 7.10 to small killers; most rangers 6.75@7.00, sorted 33 per cent and less. Sheep steady; ewes, 1.50@2.50; strictly choice scarce; white-faced Montana feeders, 5.50 mostly; black faces unsold, bulk held 6.00 upward. Slaughter sheep and lambs: Lambs, 90 lbs down, good and choice, 6.60@7.10; common and medium, 5.50@6.65; ewes, 90-150 lbs., good and choice, 1.75@2.75; all weights common and medium, 1.50@2.15; feeding lambs, 50-75 lbs., good and choice, 5.50@6.25.

# Transactions on N. Y. Curb Market

(Associated Press).

Total stock sales yesterday, 128,000 shares; year ago, 395,585 shares. Total bond sales yesterday, $2,800,000; year ago, $3,523,000.

| Sales in hundreds. | | High | Low | Close |
|---|---|---|---|---|
| | **A** | | | |
| 4 | †Aero Sup Mfg B | 1½ | 1⅜ | 1⅜ |
| 6 | †Air Invest | ⅜ | ⅜ | ⅜ |
| 1 | Allied Mills | 6¾ | 6¾ | 6¾ |
| 2 | Alum Co Am | 55 | 52½ | 55 |
| 1 | Alum Co pf (1½) | 63 | 63 | 63 |
| 1 | Alum Ltd pf | 60 | 60 | 60 |
| 3 | †Am Brit & C | ⅝ | ⅝ | ⅝ |
| 1.50 | †Am Cit P&LA (3h) | 28 | 28 | 28 |
| 5 | †Am C P&LB (.10g) | 2 | 2 | 2 |
| 28 | Am Cyan B (¼g) | 16⅝ | 16⅛ | 16⅝ |
| 1 | †Am Equities | 1⅜ | 1⅜ | 1⅜ |
| 4 | Am & Fgn P war | 4 | 4 | 4 |
| 6 | Am Founders | ⅞ | ⅝ | ⅞ |
| .25 | Am Found D pf | 11¼ | 11¼ | 11¼ |
| 27 | Am Gas & El (1s) | 20⅛ | 19⅝ | 20⅛ |
| .50 | Am G & E pf (6) | 81 | 81 | 81 |
| 5 | Am Light & T(1.60) | 11¼ | 10½ | 11¼ |
| 17 | Am Sup Power | 2 | 1¾ | 1⅞ |
| 2 | Am Sup P 1 pf (6) | 51 | 50¼ | 51 |
| 2 | Anch Post F | 1¼ | 1⅛ | 1¼ |
| 3 | Ark Nat Gas A | 1 | 1 | 1 |
| 1 | Armstrong Ck (⅛g) | 2 | 2 | 2 |
| 1 | †Art Met Wks | 2⅛ | 2⅛ | 2⅛ |
| 5 | †As G&EL A | ⅛ | ⅛ | ⅛ |
| 1 | As Laund Am vtc | ⅛ | ⅛ | ⅛ |
| 5 | Atl Cst Fish | 8½ | 8½ | 8½ |
| 9 | Atlas Corp | 8½ | 8⅜ | 8½ |
| 1 | Atlas Corp pf A (3) | 43 | 43 | 43 |
| | **B** | | | |
| 1 | †Bellanca Airc | 2¼ | 2¼ | 2¼ |
| 1 | Bliss E W | 4 | 4 | 4 |
| 2 | †Blue R cv pf (3h) | 31¾ | 31¾ | 31¾ |
| 1 | Brill B | ½ | ½ | ½ |
| 3 | Br Am Oil cou (.80) | 14½ | 14⅜ | 14½ |
| 15 | †Brown F Dist | 9⅜ | 8⅞ | 8⅞ |
| .25 | Bunk Hill & S | 30 | 30 | 30 |
| 6 | Butler Bros | 8¼ | 8 | 8¼ |
| | **C** | | | |
| 1 | Cab & Wire A | ⅞ | ⅞ | ⅞ |
| 5 | Cab El Prod vtc | 4¾ | 4⅝ | 4¾ |
| 7 | Can Marc Wire | 1⅞ | 1¾ | 1⅞ |
| 6 | Carib Syn | 3 | 3 | 3 |
| 2 | Carnation (1s) | 16 | 16 | 16 |
| 4 | †Catalin Am | 4¾ | 4⅝ | 4¾ |
| 2 | Cen St El | ¾ | ¾ | ¾ |
| 1 | Chesebro (5½b) | 125 | 125 | 125 |
| 13 | Cities Service | 1⅞ | 1¾ | 1⅞ |
| 2 | Claude Neon Lts | ½ | ½ | ½ |
| 2 | †Colon Oil | 1¼ | 1¼ | 1¼ |
| 19 | Colom O & G vtc | ⅝ | ⅝ | ⅝ |
| 2 | Comwlth Edis (4) | 42 | 42 | 42 |
| 1 | Comwlth & S war | ⅛ | ⅛ | ⅛ |
| 1 | †Compo Sh M (½) | 9½ | 9½ | 9½ |
| 1 | Cons Cop Min | 1⅛ | 1⅛ | 1⅛ |
| 2 | Cons G&EB (3.60) | 63⅛ | 62⅝ | 62⅝ |
| 1 | Cord Corp (¼g) | 3⅞ | 3⅞ | 3⅞ |
| 1 | Creole Pet | 13¾ | 13¾ | 13¾ |
| 2 | †Cresson Gold (.12) | 1⅛ | 1⅛ | 1⅛ |
| 1 | Crocker Wh | 4⅛ | 4⅛ | 4⅛ |
| 1 | †Crown C Pet | ⅞ | ⅞ | ⅞ |
| 1 | †Cusi Mex | 1⅜ | 1⅜ | 1⅜ |
| | **D** | | | |
| 7 | Dist Corp Seagr | 15⅜ | 15 | 15⅜ |
| 3 | Dow Chem (2a) | 72½ | 72⅜ | 72½ |
| 1 | †Driver-Har (¼g) | 11 | 11 | 11 |
| 1 | Duval Tex | 6½ | 6½ | 6½ |
| | **E** | | | |
| 74 | El Bond & Sh | 10⅜ | 9⅞ | 10⅜ |
| 2 | El Bond&Sh pf (6) | 38¾ | 38 | 38¾ |
| 1 | El Pow As (.40) | 4½ | 4½ | 4½ |
| 1 | El Pow As A (.40) | 4 | 4 | 4 |
| .25 | †Elect Sh pf | 43½ | 43½ | 43½ |
| .50 | Emp G&F 6½ pf | 17¼ | 17¼ | 17¼ |
| 1 | †Equity Corp | 1¼ | 1¼ | 1¼ |
| 1 | Europ El deb rts | ⅞ | ⅞ | ⅞ |
| 6 | †Ex-cello A & T | 5 | 4¾ | 5 |
| | **F** | | | |
| 1 | †Fairchild Av A | 8⅝ | 8⅝ | 8⅝ |
| 3 | †Falstaff Brew | 2⅞ | 2⅞ | 2⅞ |
| 2 | †Fedders Mfg A | 6 | 6 | 6 |
| 4 | †Fidelio Brew | ¾ | ⅝ | ¾ |
| 6 | Fisk Rub | 7⅛ | 6¾ | 7⅛ |
| 9 | Ford M Can A (½g) | 21 | 20½ | 21 |
| .50 | Ford M Can B (½g) | 30 | 30 | 30 |
| 1 | Ford M Fran | 3¼ | 3¼ | 3¼ |
| 68 | Ford Mot Ltd | 10 | 9½ | 10 |
| | **G** | | | |
| 2 | †Garlock Pkg (.80) | 21 | 20½ | 21 |
| 1 | Gen Alloys | 1⅛ | 1⅛ | 1⅛ |
| 2 | †Gen Aviation | 3½ | 3⅜ | 3½ |
| 1 | Gen Firepfg | 5¼ | 5¼ | 5¼ |
| 1 | Gen G&E cv pf B | 15¼ | 14¾ | 15¼ |
| 31 | Glen Alden | 22⅜ | 20½ | 22⅛ |
| 11 | †Gold Seal Elec | 2⅞ | 2⅝ | 2⅞ |
| .50 | Gray Tel P S | 9 | 9 | 9 |
| .60 | Gt Atl&P nv (7b) | 130 | 130 | 130 |
| 6 | Greyhound | 16¼ | 16 | 16 |
| 3 | Gulf Oil Pa | 55¼ | 54½ | 54½ |
| | **H** | | | |
| 5 | †Hir Walker | 27¼ | 26¾ | 27¼ |
| 1 | †Hir Walker pf (1) | 15¾ | 15¾ | 15¾ |
| 43 | Holling Gold (1.20b) | 22½ | 21½ | 21⅞ |
| 8 | †Hudson Bay M&S | 14⅜ | 14⅛ | 14⅜ |
| 11 | Humble Oil (1) | 42⅜ | 41⅞ | 42⅜ |
| 1 | †Huyler's Del | ½ | ½ | ½ |
| 6 | †Hygrade Fd | 4 | 4 | 4 |
| | **I** | | | |
| 1 | Imp Chem Ind(.19g) | 9¼ | 9¼ | 9¼ |
| 26 | Imp Oil Can (.65b) | 15½ | 15⅜ | 15½ |
| 1 | Imp Tb Can(.52½b) | 11½ | 11½ | 11½ |
| 2 | Ins Co N Am (2) | 45½ | 45½ | 45½ |
| 1.75 | Int Hyd-El pf | 9⅞ | 9⅝ | 9⅝ |
| 1 | †Int Mining | 12¾ | 12¾ | 12¾ |
| 2 | Int Mining war | 6 | 5⅞ | 5⅞ |
| 27 | Internat Pet (1.56b) | 29⅝ | 29 | 29½ |
| 1 | †Ital Superpow A | 1⅛ | 1⅛ | 1⅛ |
| 1 | Ital Super debt rt | ¼ | ¼ | ¼ |
| | **K** | | | |
| 3 | K C P S vtc pf A | 1¼ | 1¼ | 1¼ |
| 1 | †Kerr Lake | ½ | ½ | ½ |
| 2 | †Kingsb Brew | 1⅜ | 1⅛ | 1⅛ |
| 8 | Kirkl Lake G M | ¾ | ¾ | ¾ |
| 1 | †Krueger Brew | 6½ | 6½ | 6½ |
| | **L** | | | |
| 26 | Lake Shore M (3b) | 60¼ | 59 | 60 |
| 1 | Lehigh C & N (¼g) | 7¼ | 7¼ | 7¼ |
| 9 | †Leonard Oil | ⅜ | ⅜ | ⅜ |
| 2 | †Lerner Strs | 27 | 27 | 27 |
| 6 | Lib McN & L | 7⅝ | 7⅜ | 7⅝ |
| 2 | Loblaw GrcA(1.30b) | 17¾ | 17¾ | 17¾ |
| 1 | Long Is Lt | 2⅞ | 2⅞ | 2⅞ |
| | **M** | | | |
| 2 | †McCord Rad B | 5⅛ | 5⅛ | 5⅛ |
| 3 | Mass Util Asso | 1⅜ | 1⅜ | 1⅜ |
| 18 | †Mavis Bott A | ¼ | ¼ | ¼ |
| 1 | †Mead John (3⅜b) | 54¼ | 54¼ | 54¼ |
| 1 | †Mem N Gas (.10g) | 2¾ | 2¾ | 2¾ |
| 1 | Midland St PetAvtc | 1⅜ | 1⅜ | 1⅜ |
| 5 | Midland St PetBvtc | ⅝ | ⅝ | ⅝ |
| 1 | †Mohawk-Hud 2 pf | 30 | 30 | 30 |
| 2 | †Molybdenum vtc | 6 | 5¾ | 6 |
| 1.20 | Mont Wd A (10½k) | 117⅞ | 117½ | 117½ |
| 2 | Mount Prod (.60) | 4½ | 4½ | 4½ |
| 7 | Mont L H & P (1½) | 34⅛ | 33¾ | 33¾ |
| | **N** | | | |
| 15 | †Nat Bellas Hess | 2¾ | 2½ | 2¾ |
| 1 | Nat Bond & Sh (1) | 30 | 30 | 30 |
| 1 | †Nat Invest | 1¼ | 1¼ | 1¼ |
| .50 | Nat P&L pf (6) | 45¾ | 45¾ | 45¾ |
| 1 | †Nat Rub Mch | 3½ | 3½ | 3½ |
| 2 | Nat Service | ½ | ½ | ½ |
| 8 | Nat Stl war | ⅛ | ⅛ | ⅛ |
| 7 | Nat Trans (.80) | 7¾ | 7⅝ | 7⅝ |
| 11 | †Natomas Co (.60) | 8⅝ | 8¼ | 8⅝ |
| 7 | New Bradford (.10g) | 2¼ | 2¼ | 2¼ |
| 3 | N J Zinc (2) | 50¼ | 50⅛ | 50¼ |
| 1 | †Newmont Min(½g) | 41¾ | 41¾ | 41¾ |
| 5 | Niag Hud Pow | 4½ | 4⅜ | 4½ |
| 1 | Niag Hud A war | ¼ | ¼ | ¼ |
| 3 | Niag Hud C war | 1-32 | 1-32 | 1-32 |
| 2 | Niag Sh Md B | 2⅞ | 2⅞ | 2⅞ |
| 6 | †Nipissing Mns(⅛g) | 2¾ | 2⅝ | 2¾ |
| 1 | Nor St P A | 11¾ | 11¾ | 11¾ |
| 1 | †Novadel-Ag (2) | 20¼ | 20¼ | 20¼ |
| | **O** | | | |
| 3 | Ohio Brass B | 15 | 14½ | 14½ |
| 1 | Ohio Oil pf (6) | 86½ | 86½ | 86½ |
| | **P** | | | |
| 1 | †Pan-Am Air (¼g) | 33¼ | 33¼ | 33¼ |
| 5 | †Pantepec Oil | 1½ | 1½ | 1½ |
| 3 | Parke Davis (1.30b) | 26½ | 26¼ | 26½ |
| 7 | Pennroad | 1⅞ | 1⅞ | 1⅞ |
| 2 | Pepperell (6) | 82¾ | 79¾ | 82¾ |
| 9 | Philip Morris Cons | 13¾ | 13⅝ | 13¾ |
| 2 | †Phoenix Sec | ⅞ | ⅞ | ⅞ |
| 14 | †Pioneer Gold (.80) | 12⅜ | 12 | 12 |
| 10 | Pitney-Bowes (.20) | 3⅝ | 3⅜ | 3⅝ |
| .50 | Pitts Pl Gl (1.40) | 45 | 45 | 45 |
| 3 | Premier Gld (.12) | 1⅜ | 1⅜ | 1⅜ |
| 2.20 | Pug Sd P 5 pf | 18⅛ | 17¾ | 18 |
| 1.90 | Pug Sd P 6 pf | 14⅜ | 13½ | 13½ |
| .10 | Pure Oil pf | 39¾ | 39¾ | 39¾ |
| | **R** | | | |
| 1 | Raytheon Mfg vtc | 2 | 2 | 2 |
| 1 | Relian Intl A | 2½ | 2½ | 2½ |
| 3 | Reybarn Inc | 2½ | 2½ | 2½ |
| 13 | Reynolds Inv | ¾ | ¾ | ¾ |
| 7 | †Roosevelt Fd | 1⅛ | 1⅛ | 1⅛ |
| | **S** | | | |
| .25 | Safety C H&L (2g) | 66¾ | 66¾ | 66¾ |
| 3 | †St Anth Gold | ⅛ | ⅛ | ⅛ |
| 3 | St Regis Pap | 2⅝ | 2⅝ | 2⅝ |
| .20 | St Regis Pap pf | 22 | 22 | 22 |
| 2 | Salt Cr Prod (.80) | 6⅛ | 6⅛ | 6⅛ |
| 2 | Seaboard Util | ¼ | ¼ | ¼ |
| 3 | Segal Lock | ⅜ | ⅜ | ⅜ |
| 1 | †Selected Indus | 1¼ | 1¼ | 1¼ |
| 1 | Shaw W & P (½) | 18⅞ | 18⅞ | 18⅞ |
| .75 | Sherwin-Wms (3) | 66⅝ | 65 | 66⅝ |
| .10 | Sherw WmsAA pf(6) | 108½ | 108½ | 108½ |
| .50 | †Smith A O | 21½ | 21½ | 21½ |
| 4 | †Sonotone | 2¾ | 2⅝ | 2¾ |
| 1 | S Am G & P (.20g) | 3¼ | 3¼ | 3¼ |
| 2 | So C Ed C pf(1⅜) | 15⅝ | 15⅝ | 15⅝ |
| 1 | So Col Pow A | 1¼ | 1¼ | 1¼ |
| 6 | St Oil Ky (1) | 15¾ | 15½ | 15½ |
| .50 | St Oil Ohio | 14½ | 14½ | 14½ |
| 10 | †Stand Sil-Lead | ⅜ | ⅜ | ⅜ |
| 2 | †Stein Cosmetics | 1⅜ | 1⅜ | 1⅜ |
| 8 | †Sunray Oil | 1⅜ | 1¼ | 1¼ |
| 5 | Sunshine Mng (.64) | 8¾ | 8⅜ | 8¾ |
| 30 | Swift & Co (½) | 19¼ | 18⅞ | 19⅛ |
| 25 | Swift Int (2) | 39⅝ | 38½ | 39⅛ |
| 1 | †Swiss-Am El pf | 34 | 34 | 34 |
| 8 | Swiss Oil Corp(.10g) | 2 | 2 | 2 |
| | **T** | | | |
| 1 | Taggart | 1¾ | 1¾ | 1¾ |
| 12 | Technicolor | 13¼ | 12⅞ | 13 |
| 27 | †Teck-H G (.40) | 4½ | 4¼ | 4½ |
| 1 | †Texon Oil (¾b) | 5¼ | 5¼ | 5¼ |
| 1 | †Trans-Lux (.20g) | 1⅞ | 1⅞ | 1⅞ |
| 2 | Tubize Chat | 4½ | 4⅛ | 4⅛ |
| | **U** | | | |
| 1 | Unit Airc war | 3⅝ | 3⅜ | 3⅜ |
| 16 | Unit Founders | ½ | ½ | ½ |
| 18 | United Gas | 2 | 2 | 2 |
| 2 | Unit Gas war | ⅛ | ⅛ | ⅛ |
| 5 | Unit Gas pf | 29¼ | 29 | 29¼ |
| 5 | Un Lt & Pow A | 1⅜ | 1⅜ | 1⅜ |
| 5 | Un Lt & P cv pf | 8¼ | 7⅞ | 8¼ |
| 1 | Unit Shoe M (5b) | 63¼ | 63 | 63 |
| .40 | Un Sh M pf (1½) | 37 | 37 | 37 |
| 15 | U S Elec Pow | ¼ | ¼ | ¼ |
| 1 | U S Foil B (.60) | 9¾ | 9¾ | 9¾ |
| 2 | Utah Apex M | 1½ | 1⅜ | 1½ |
| 1 | Util & Ind pf | 2¼ | 2¼ | 2¼ |
| | **V** | | | |
| 5 | †Venezuel Pet | 1⅛ | 1⅛ | 1⅛ |
| | **W** | | | |
| 29 | †Wenden Cop | ⅛ | ⅛ | ⅛ |
| 1 | †Wil-Low Caf | ⅞ | ⅞ | ⅞ |
| 28 | Wright H (.60b) | 9⅞ | 9½ | 9⅞ |
| | **Y** | | | |
| 5 | †Yukon Gold | ⅜ | ⅜ | ⅜ |

**DOMESTIC BONDS.**

| Sales in hundreds. | | High | Low | Close |
|---|---|---|---|---|
| | **A** | | | |
| 4 | Ala Pow 5 '46 | 88 | 88 | 88 |
| 3 | Ala Pow 5 '58 | 70½ | 70½ | 70½ |
| 9 | Ala Pow 4½ '67 | 64¾ | 64 | 64¾ |
| 4 | Ala Pow 5 '56 | 78 | 78 | 78 |
| 1 | Alumin Co 5 '52 | 103 | 103 | 103 |
| 15 | Alumin Ltd 5 '48 | 89 | 88⅞ | 89 |
| 3 | Am Com P 5½ '53 | 1½ | 1½ | 1½ |
| 26 | Am G & E 5 2028 | 88¼ | 88 | 88 |
| 3 | Am G & Pow 6 '39 | 30¼ | 30¼ | 30¼ |
| 19 | Am G & Pow 5 '53 | 26 | 25¼ | 25½ |
| 42 | Am P & L 6 2016 | 45¼ | 44¼ | 44⅞ |
| 1 | Am Rad 4½ '47 | 104 | 104 | 104 |
| 7 | Am Roll M 5 '48 | 86⅝ | 86 | 86¼ |
| 7 | Appal El Pw 5 '56 | 97⅜ | 97¼ | 97⅜ |
| 3 | Appal Pow 5 '41 | 106⅝ | 106½ | 106⅝ |
| 5 | Ark P & L 5 '56 | 68¾ | 68½ | 68¾ |
| 21 | As Elec 4½ '53 | 35 | 33½ | 35 |
| 5 | As G&E 5½ '38 IC | 19½ | 19¼ | 19¼ |
| 6 | As G & E 5 '50 | 18½ | 18¼ | 18⅜ |
| 2 | As G & E 5½ '77 | 19½ | 19½ | 19½ |
| 1 | As G & E 5 '68 | 18⅛ | 18⅛ | 18⅛ |
| 20 | As G & E 4½ '49 C | 17½ | 17 | 17½ |
| 13 | As Tel Ut 5½ '44 | 13¾ | 13½ | 13½ |
| 10 | As Tel Ut 5½ '44ctf | 13 | 12¾ | 13 |
| 2 | As Tel Ut 6 '33 | 16⅞ | 16⅞ | 16⅞ |
| 5 | As Tel Ut 6 '33 ctf | 17¼ | 17 | 17 |
| 2 | As T & T 5½ '55 A | 47 | 46⅝ | 46⅝ |
| | **B** | | | |
| 29 | Baldw Loc 6 '38 xw | 91 | 90 | 91 |
| 3 | Bell T Can 5 '55 A | 110½ | 110¼ | 110½ |
| 3 | Bell T Can 5 '57 B | 112⅛ | 112 | 112 |
| 1 | Bingh LH&P 5 '46 | 99¾ | 99¾ | 99¾ |
| 10 | Birm El 4½ '68 | 61¾ | 61¾ | 61¾ |
| 3 | Birming Gas 5 '59 | 50⅝ | 50¼ | 50¼ |
| 11 | Broad Riv P 5 '54 | 75 | 73½ | 75 |
| | **C** | | | |
| 6 | Can N Ry Eq 7 '35E | 102⅝ | 102½ | 102½ |
| 6 | Can Pac 6 '42 | 110 | 109½ | 110 |
| 5 | Caro P & L 5 '56 | 74¾ | 74¼ | 74⅝ |
| 5 | Cedar Rap Mfg5 '53 | 113 | 112¾ | 113 |
| 1 | Cen Ill Lt 5 '43 | 105¾ | 105¾ | 105¾ |
| 5 | Cen Ill P S 5 '68 G | 66⅛ | 66⅛ | 66⅛ |
| 23 | Cen Ill PS 4½ '67F | 60¼ | 59⅞ | 60⅛ |
| 2 | Cen Me 5 '55 D | 99 | 99 | 99 |
| 9 | Cen P & L 5 '56 | 54½ | 54 | 54½ |
| 25 | Cen St El 5½ '54 xw | 34½ | 33 | 34½ |
| 8 | Cen St El 5 '48 | 34 | 33 | 34 |
| 11 | Cen St P&L 5½ '53 | 44½ | 43½ | 44½ |
| 71 | Chi Dist E 4½ '70 | 90 | 86¾ | 90 |
| 22 | Chi Dist E 5½ '35 | 100⅛ | 100 | 100⅛ |
| 1 | Chi J Ry&USY 5 '40 | 104 | 104 | 104 |
| 9 | Chi Ry cod 5 '27 | 55⅜ | 55 | 55 |
| 46 | Cities Ser 5 '50 | 42¼ | 40¾ | 42¼ |
| 1 | Cit S G Pipe 6 '43 | 81 | 81 | 81 |
| 1 | Cit Serv pf | 15¼ | 15¼ | 15¼ |
| 1 | Cit S P & L 5½ '49 | 39½ | 39¼ | 39½ |
| 10 | Cit S Pow 5½ '52 | 39⅝ | 38½ | 39⅝ |
| 1 | Clev E Ill 5 '39 | 106½ | 106½ | 106½ |
| 2 | Cleve E Ill 5 '61 B | 111 | 111 | 111 |
| 10 | Comw'l El 5 '53 A | 105¾ | 105⅛ | 105⅛ |
| 5 | Comw'l El 5 '54 B | 105⅛ | 105⅛ | 105⅛ |
| 2 | Comw'l El 4½ '56C | 100¼ | 100¼ | 100¼ |
| 1 | Comw'l Ed 4½ '57D | 100 | 100 | 100 |
| 31 | Comw'l Ed 4 '81 F | 91 | 90¼ | 90¾ |
| 10 | Comw'l Ed 5½ '62G | 107½ | 107 | 107½ |
| 4 | Comw'l Sub 5½ '48A | 78 | 76⅜ | 78 |
| 13 | Commun P&L 5 '57 | 44½ | 44 | 44½ |
| 2 | Conn L&P 4½ '56C | 107½ | 107½ | 107½ |
| 1 | Conn Riv P 5 '52 | 102⅞ | 102⅞ | 102⅞ |
| 1 | Con GEL&P 4½ '35 | 101½ | 101½ | 101½ |
| 1 | Con GELBa 4 '81 | 103½ | 103½ | 103½ |
| 3 | Con G Balt 4½ '54 | 110¾ | 110¾ | 110¾ |
| 19 | Con Gas Ut 6 '43 | 41 | 40⅝ | 41 |
| 3 | Consum P 4½ '58 | 104⅝ | 104¼ | 104⅝ |
| 19 | Cont G&E 5 '58 A | 47 | 46⅝ | 46⅝ |
| 8 | Cont Oil 5¼ '37 | 101¼ | 101¼ | 101¼ |
| 13 | Crane Co 5 '40 | 98¼ | 98¼ | 98¼ |
| 11 | Cudahy P 5½ '37 | 104⅛ | 104 | 104⅛ |
| 1 | Cudahy P 5 '46 | 105½ | 105½ | 105½ |
| 1 | Cum CP&L 4½ '56 | 92 | 92 | 92 |
| | **D** | | | |
| 5 | Dallas P&L 6 '49 | 108 | 108 | 108 |
| 3 | Del El Pow 5½ '59 | 83½ | 82¾ | 83½ |
| 1 | Denver G&E 5 '49 | 105½ | 105½ | 105½ |
| 3 | Det C Gas 6 '47 A | 94 | 93½ | 94 |
| 1 | Det Int Br 6½ '52 | 4 | 4 | 4 |
| 5 | Det Int Br 7 '52 | ½ | ½ | ½ |
| 3 | Duke Pow 4½ '67 | 102½ | 102½ | 102½ |
| | **E** | | | |
| 6 | East Ut Inv 5 '54 | 20¼ | 20 | 20¼ |
| 5 | Ed El Ill 5 '35 | 102 | 102 | 102 |
| 79 | Elec P&L 5 2030 | 36¼ | 35¼ | 36 |
| 6 | Emp O&R 5½ '42 | 62⅝ | 61¼ | 62⅝ |
| | **F** | | | |
| 2 | Fstone C M 5 '48 | 101⅞ | 101⅞ | 101⅞ |
| 12 | Fstone Tire 5 '42 | 103 | 102⅞ | 103 |
| 8 | Fla P&L 5 '54 | 58½ | 57 | 58 |
| 8 | Fla P 5½ '79 A | 68½ | 67½ | 68½ |
| | **G** | | | |
| 1 | Gary E & G 5 '34 A | 50 | 50 | 50 |
| 12 | Gatin P 5 '56 | 95 | 94¾ | 94⅞ |
| 1 | Gatin P 6 '41 B | 89⅛ | 89⅛ | 89⅛ |
| 1 | Gen Bronze 6 '40 | 70½ | 70½ | 70½ |
| 17 | Gen Pub Ut 6½ '56 | 42 | 41½ | 42 |
| 15 | Gen Refrac 6 '38ww | 120 | 119 | 120 |
| 1 | Gen W Wk 5 '43 A | 53⅛ | 53⅛ | 53⅛ |
| 24 | Geo Pow 5 '67 | 74½ | 73¾ | 74½ |
| 2 | Geo P & L 5 '78 | 54¼ | 54¼ | 54¼ |
| 2 | Gillette 5 '40 | 103¾ | 103¾ | 103¾ |
| 19 | Glen Ald Coal 4 '65 | 76 | 74¼ | 76 |
| 5 | †Gobel 6½ '35 | 78 | 76½ | 77½ |
| 1 | Grand Trunk 4 '50 | 81 | 81 | 81 |
| 2 | Grand T 6½ '36 | 104¾ | 104¾ | 104¾ |
| 1 | Gulf Oil Pa 5 '47 | 104¾ | 104¾ | 104¾ |
| 1 | Gulf Oil Pa 5 '37 | 104¾ | 104¾ | 104¾ |
| 4 | Gulf St Ut 5 '56 A | 85½ | 85¼ | 85¼ |
| | **H** | | | |
| 9 | Hacken Wat 5 '38 | 106 | 105¼ | 106 |
| 2 | Hall Pr 5½ '47 A | 70 | 70 | 70 |
| 1 | Hous Gulf G 6 '43 | 74½ | 74½ | 74½ |
| 3 | Hous L&P 4½ '81E | 101⅜ | 101¼ | 101¼ |
| 2 | Hydr P Nia F 5 '51 | 105⅛ | 105⅛ | 105⅛ |
| 4 | †Hygrade F 6 '49 A | 65 | 64½ | 64½ |
| | **I** | | | |
| 2 | Idaho Pow 5 '47 | 102¾ | 102¾ | 102¾ |
| 1 | Ill Nor Ut 5 '57 | 101½ | 101½ | 101½ |
| 16 | Ill P & L 5 '56 C | 62¼ | 61⅜ | 61¾ |
| 4 | Ill P & L 5½ '57 | 57½ | 57 | 57 |
| 10 | Ill Pow & L 6 '53 | 70¼ | 70 | 70 |
| 4 | Ill P & L 5½ '54 B | 66¾ | 66½ | 66¾ |
| 1 | Ind & Mich 5 '55 | 90 | 90 | 90 |
| 5 | Ind & Mich 5 '57 | 105¾ | 105¾ | 105¾ |
| 2 | Ind El 6 '47 | 60¾ | 60¼ | 60¼ |
| 3 | Ind El 6½ '53 B | 65 | 65 | 65 |
| 4 | Ind E 5 '51 C | 53½ | 53½ | 53½ |
| 1 | Ind Svc 5 '50 | 31½ | 31½ | 31½ |
| 1 | Ind Svc 5 '63 A | 31 | 30 | 31 |
| 2 | Ind P & L 5 '57 A | 92⅝ | 92⅛ | 92⅝ |
| 4 | Int Salt 5 '51 | 102¾ | 102¾ | 102¾ |
| 8 | Int Sec Am 5 '47 | 60 | 59¼ | 60 |
| 3 | Inters Pow 6 '52 | 37¼ | 36½ | 36½ |
| 15 | Inters Pow 5 '57 | 49¾ | 48¾ | 49¼ |
| 6 | Inters P S 5 '56 D | 50 | 50 | 50 |
| 1 | Inters P S 4½ '58 | 46 | 46 | 46 |
| 4 | Inv Co 5 '47 A xw | 85 | 85 | 85 |
| 1 | Ia-Neb L&P 5 '57 | 80⅛ | 80⅛ | 80⅛ |
| 7 | Ia Pub Svc 5 '57 | 78¼ | 78 | 78 |
| | **J** | | | |
| 3 | Jacksnv Gas 5 '42 | 35⅛ | 35 | 35 |
| 1 | Jer C P & L 5 '47 B | 101 | 101 | 101 |
| 2 | Jon & Lau 5 '39 | 106½ | 106½ | 106½ |
| | **K** | | | |
| 10 | Kan P&L 5 '57 B | 92½ | 92 | 92 |
| 1 | Ky Util 6½ '48 D | 66 | 66 | 66 |
| 1 | Ky Util 5½ '55 F | 58 | 58 | 58 |
| 1 | Ky Util 5 '69 I | 53⅞ | 53⅞ | 53⅞ |
| 3 | Ky Util 5 '61 H | 54 | 53⅞ | 54 |
| 1 | Kimber-Cl 5 '43 A | 97½ | 97½ | 97½ |
| 2 | Kop G & C 5½ '50 | 100¾ | 100¾ | 100¾ |
| 9 | Kop Gas & C 5 '47 | 97¾ | 97½ | 97¾ |
| 6 | Kresge 5 '45 | 102⅞ | 102¾ | 102⅞ |
| 1 | Kresge 5 '45 ctf | 101 | 101 | 101 |
| | **L** | | | |
| 2 | Lehigh PS 6 2026 A | 79 | 79 | 79 |
| 1 | Lib McN & L 5 '42 | 93⅝ | 93⅝ | 93⅝ |
| 1 | Lone Star G 5 '42 | 95 | 95 | 95 |
| 2 | Los Ang G&E 6 '42 | 105¾ | 105¾ | 105¾ |
| 1 | L A G&E 5½ '43 F | 104 | 104 | 104 |
| 13 | L A G&E 5½ '49 I | 102¾ | 102¼ | 102¼ |
| 4 | Los Ang G&E 5 '61 | 96⅝ | 96 | 96 |
| 1 | Lou G&E Ky 4½ '61 | 97¾ | 97¾ | 97¾ |
| 3 | Lou P & L 5 '57 | 90½ | 90 | 90 |
| | **M** | | | |
| 4 | Mass Gas 5½ '46 | 99 | 99 | 99 |
| 11 | Mass Gas 5 '55 | 92½ | 91¾ | 91¾ |
| 3 | McCord R 6 '43 | 67⅞ | 67½ | 67⅞ |
| 1 | Memph P&L 5 '43 | 93 | 93 | 93 |
| 8 | Metro Ed 4 '71 | 86¾ | 85½ | 85½ |
| 2 | Metro Ed 5 '62 F | 100 | 100 | 100 |
| 2 | Midland Val 5 '43 | 65 | 65 | 65 |
| 1 | Mid St P 6½ '45 A | 68¾ | 68¾ | 68¾ |
| 3 | Minn G Lt 4½ '50 | 92 | 92 | 92 |
| 3 | Miss P&L Co 5 '57 | 66 | 65½ | 66 |
| 9 | Miss Pow 5 '55 | 59 | 57½ | 59 |
| 31 | Miss Riv P 5 '51 | 104¼ | 104 | 104 |
| 2 | Monong W P 5½ '53 | 81½ | 81½ | 81½ |
| 4 | Mont LH&P 5 '51 A | 110¼ | 110 | 110¼ |
| 3 | Munson SS 6½ '37 | 4½ | 4½ | 4½ |
| | **N** | | | |
| 1 | Narragansett 5 '57 | 105 | 105 | 105 |
| 1 | Nat P & L 6 2026 A | 66 | 66 | 66 |
| 14 | Nat P & L 5 2030 B | 56 | 55½ | 56 |
| 10 | Nat Pub S 5 '78 ctf | 7½ | 7½ | 7½ |
| 1 | Nat Tea 5 '35 | 100⅞ | 100⅞ | 100⅞ |
| 10 | Nebr Pw 4½ '81 | 104½ | 104⅛ | 104⅛ |
| 3 | Nevada Cal E 5 '56 | 69 | 69 | 69 |
| 1 | New Amst Gas 5 '48 | 100 | 100 | 100 |
| 44 | N Eng G & E 5 '50 | 56¾ | 54½ | 56¾ |
| 9 | N Eng G & E 5 '48 | 57 | 55½ | 57 |
| 12 | N Eng G & E 5 '47 | 57 | 55¼ | 57 |
| 21 | N Eng Pow 5½ '54 | 63¼ | 62½ | 63¼ |
| 13 | N Eng Pow 5 '48 | 59½ | 58½ | 59 |
| 10 | N Orl P S 4½ '35 | 46¼ | 46 | 46¼ |
| 51 | NY& West Lt 4 2004 | 98¼ | 98 | 98¼ |
| 3 | NY Penn&Oh4½ '35 | 100½ | 100½ | 100½ |
| 20 | NY Pow&Lt 4½ '67 | 87¾ | 87¼ | 87⅝ |
| 7 | NY St E&G 4½ '80 | 83 | 82⅝ | 82⅝ |
| 4 | Niag Fall P 6 '50 | 107 | 107 | 107 |
| 1 | Niag Fall P 5 '59 | 106 | 106 | 106 |
| 12 | Nor Am L&P5½ '56 | 48 | 47⅝ | 48 |
| 9 | Nor Ind Pub S 5 '69 | 72⅜ | 72¼ | 72¼ |
| 12 | Nor Ind Pb S 5 '66C | 72½ | 72¼ | 72½ |
| 11 | Nor Ind PS 4½ '70E | 68⅝ | 68¼ | 68⅝ |
| 2 | Nor Oh P&L 5½ '51 | 99 | 99 | 99 |
| 5 | Nor State 4½ '61 | 89 | 88¼ | 88¼ |
| 3 | Nor'west El 6 '35 | 60 | 59 | 60 |
| 7 | Nor'west Pow 6 '60 | 29⅝ | 29 | 29 |
| 2 | Nor'west P S 5 '57 | 61¼ | 61¼ | 61¼ |
| | **O** | | | |
| 17 | Ohio Edis 5 '60 | 93½ | 92½ | 93 |
| 1 | Ohio Pow 5 '52 B | 106¾ | 106¾ | 106¾ |
| 2 | Ohio Pow 4½ '56 D | 102½ | 102¼ | 102½ |
| 2 | Ohio Pub S 5½ '61E | 95¼ | 95¼ | 95¼ |
| 3 | Okla G & E 6 '40 A | 86 | 85 | 86 |
| 2 | Okla G & E 5 '50 | 92 | 92 | 92 |
| | **P** | | | |
| 23 | Pac G&E 4½ '57 E | 97⅜ | 97 | 97¼ |
| 7 | †Pac G&E 4½ '60 F | 97¼ | 96⅞ | 97 |
| 5 | Pac G & E 5 '55 D | 100½ | 100½ | 100½ |
| 3 | Pac G&E 5½ '52 C | 105 | 104¼ | 104¼ |
| 3 | Pac G & E 6 '41 B | 110⅞ | 110⅝ | 110⅞ |
| 15 | Pac P & L 5 '55 | 48 | 47¾ | 48 |
| 1 | Palmer Louis 6 '38 | 101¾ | 101¾ | 101¾ |
| 3 | Pen Cen P&L 4½ '77 | 81 | 81 | 81 |
| 1 | Pen El 4 '71 F | 75 | 75 | 75 |
| 6 | Pen Oh Ed 6 '50 | 62½ | 62¼ | 62½ |
| 1 | Pen-Oh Ed 5½ '59 | 58 | 58 | 58 |
| 8 | Pen Oh P&L 5½ '54 | 100⅛ | 100⅛ | 100⅛ |
| 3 | Pen Pow 5 '56 | 104½ | 104½ | 104½ |
| 4 | Pen Pub S 6 '47 C | 97¼ | 97 | 97¼ |
| 1 | Pen Tel 5 '60 C | 102½ | 102½ | 102½ |
| 17 | Peo Gas L&C 4 '81B | 72⅞ | 72½ | 72⅞ |
| 12 | Peo Gas L&C 5 '57C | 88⅝ | 87¾ | 88⅝ |
| 1 | Phila El P 5½ '72 | 108⅛ | 108⅛ | 108⅛ |
| 2 | Phil SubG&E4½ '57 | 107¼ | 107¼ | 107¼ |
| 3 | Pied El 6½ '60 A | 67¼ | 66½ | 66¾ |
| 1 | Poor & Co 6 '39 | 93 | 93 | 93 |
| 6 | Potomac Ed 5 '56E | 97½ | 97¼ | 97¼ |
| 5 | Pow Cor NY 5½ '47 | 56½ | 56½ | 56½ |
| 8 | Pow Cor NY6½ '42A | 87¼ | 86½ | 87¼ |
| 2 | Pow Sec Corp 6 '49 | 69 | 69 | 69 |
| 10 | Pub Sv NH4½ '57B | 102 | 101¾ | 101¾ |
| 10 | Pub Sv N Ill 5 '56 | 88⅛ | 87¼ | 87¼ |
| 8 | Pub S N Ill 4½ '80E | 75⅜ | 75⅜ | 75⅜ |
| 1 | Pub S N Ill 4½ '81F | 75½ | 74¾ | 75½ |
| 10 | Pub S N Ill 6½ '37G | 99½ | 99¼ | 99½ |
| 6 | Pub S N Ill 6½ '52H | 93¼ | 93 | 93 |
| 11 | Pug Sd P&L 5½ '49 | 53⅛ | 53 | 53¼ |
| 1 | Pug Sd P&L 5 '50C | 50¼ | 50¼ | 50¼ |
| 26 | Pug SdP&L4½ '50D | 48½ | 47¼ | 47½ |
| | **R** | | | |
| 6 | Rep Gas 6 '45Acod | 31⅛ | 31¼ | 31½ |
| 3 | Roch Cen P 5 '53 | 35½ | 34½ | 35½ |
| 1 | Roch Ry & Lt 5 '54 | 109½ | 109½ | 109½ |
| | **S** | | | |
| 12 | Safe Har W 4½ '79 | 105 | 105 | 105 |
| 4 | San Ant PS 5 '58B | 85 | 85 | 85 |
| 1 | San Joanq L&P6 '52 | 102½ | 102½ | 102½ |
| 6 | San Joanq L&P5 '57 | 92½ | 92 | 92½ |
| 1 | Scripps 5½ '43 | 87½ | 87½ | 87½ |
| 26 | Seattle Lt 5 '49 | 19¾ | 18¾ | 19⅝ |
| 5 | Shaw W&P 4½ '67A | 94½ | 94½ | 94½ |
| 14 | Shaw W&P4½ '70D | 94¾ | 94¼ | 94⅝ |
| 6 | Shaw W&P 5 '70C | 103 | 103 | 103 |
| 2 | Sheffield Stl 5½ '48 | 103½ | 103½ | 103½ |
| 6 | S E P&L 6 '25A | 62½ | 62½ | 62½ |
| 39 | So Cal Ed 5 '51 | 102¼ | 101¾ | 101¾ |
| 19 | So Cal Ed 5 '52 | 102⅛ | 102 | 102 |
| 7 | So Cal Ed 5 '54 | 102 | 101⅝ | 102 |
| 5 | So Cal Gas 5 '37 | 99¾ | 99¾ | 99¾ |
| 28 | So Cal Gas 4½ '61 | 91⅝ | 90¼ | 90¼ |
| 1 | SoCnty G Cal4½ '68 | 90 | 90 | 90 |
| 8 | So Ind Ry 4 '51 | 47 | 46⅞ | 47 |
| 3 | Southern NatG 6'44 | 70½ | 70¼ | 70½ |
| 1 | So'west Nat G6 '45 | 51¾ | 51¾ | 51¾ |
| 5 | So'wes P&L6 '22A | 43 | 42½ | 43 |
| 1 | So'wes Pub S 6'45A | 74⅛ | 74⅛ | 74⅛ |
| 3 | Staley Mfg 6 '42 | 103¼ | 103¼ | 103¼ |
| 11 | Stand G&E 6 '35 | 78 | 77¼ | 77½ |
| 16 | Stand G&E 6 '35cvt | 78 | 77 | 77¾ |
| 1 | Stand G&E 6 '51 | 45 | 44 | 44 |
| 4 | Stand G&E 6 '66 | 44½ | 43 | 43 |
| 1 | Stand Inv 5 '37 | 76 | 76 | 76 |
| 4 | Stand P&L 6 '57 | 40⅝ | 40 | 40⅝ |
| 8 | Superpwr Ill4½ '70 | 81½ | 80 | 81½ |
| 11 | Superpwr Ill 4½ '68 | 82 | 80 | 82 |
| 15 | Swift & Co 5 '40 | 104½ | 104⅛ | 104½ |
| 16 | Swift & Co 5 '44 | 107 | 106¾ | 107 |
| | **T** | | | |
| 2 | Tenn El P 5 '56 | 76 | 76 | 76 |
| 11 | Tenn Pub S 5 '70 | 96 | 96 | 96 |
| 18 | Tex El S 5 '60 | 77¾ | 77 | 77¼ |
| 1 | Tex Gas Ut 6 '45 | 15¾ | 15¾ | 15¾ |
| 1 | Tex P&L 6 2022 A | 75 | 75 | 75 |
| 17 | Tex P&L 5 '37 | 102⅝ | 102½ | 102½ |
| 1 | †Thermoid 6 '37 stp | 65 | 65 | 65 |
| 3 | Tide Wat P 5 '79A | 69 | 68¾ | 69 |
| 7 | Toledo Ed 5 '62 | 102⅞ | 102¾ | 102¾ |
| 19 | Twin CRT 5½ '52A | 46⅝ | 45⅝ | 46⅝ |
| | **U** | | | |
| 1 | Union El 4½ '57 | 104 | 104 | 104 |
| 7 | Un. Gulf Cor 5 '50 | 104½ | 104 | 104½ |
| 3 | Un L&P 6½ '74 | 37¾ | 37⅛ | 37⅝ |
| 8 | Un L&P 6 '75 | 37 | 36¼ | 36¼ |
| 2 | Un L&P 5½ '59 | 72½ | 72 | 72½ |
| 8 | Un L&Ry 5 '32 | 49¾ | 48½ | 49¾ |
| 2 | Un L&Ry 6 '52 A | 76 | 75¾ | 76 |
| 1 | Un L&Ry 6 '73 A | 39½ | 39½ | 39½ |
| 5 | U S Rub 6 '36 | 102⅛ | 102⅛ | 102⅛ |
| 1 | U S Rub 6½ '38 | 94 | 94 | 94 |
| 7 | Utah P&L 6 2022A | 49½ | 49¼ | 49½ |
| 2 | Utah P&L 4½ '44 | 57 | 57 | 57 |
| | **V** | | | |
| 1 | Virg El&P 5 '55 A | 102½ | 102½ | 102½ |
| 3 | Virg P S 5½ '46 A | 69⅝ | 69 | 69⅝ |
| 7 | Virg Pub S 5 '50 B | 65¾ | 65¼ | 65¾ |
| | **W** | | | |
| 1 | Ward Bak 6 '37 | 101⅝ | 101⅝ | 101⅝ |
| 4 | Wash Gas Lt 5 '58 | 96½ | 96½ | 96½ |
| 5 | Wash Ry&El 4 '51 | 99¼ | 99¼ | 99¼ |
| 1 | Wash Wat P 5 '60 | 90½ | 90½ | 90½ |
| 1 | West Pa 5 2030 | 61 | 61 | 61 |
| 13 | West Tex Ut 5 '57A | 55½ | 54¼ | 55½ |
| 1 | Westva Chl 5½ '37 | 101½ | 101½ | 101½ |
| 1 | Wisc El P 5 '54 A | 104¾ | 104¾ | 104¾ |

**FOREIGN BONDS.**

| Sales in hundreds. | | High | Low | Close |
|---|---|---|---|---|
| 2 | Baden C Mun 7 '51 | 25 | 24½ | 25 |
| 65 | Bu AirePr 7½ '47stp | 65½ | 64¼ | 65½ |
| 6 | Bu Aire Pr 7'52stp | 62 | 59⅞ | 62 |
| 1 | Cubn Tel 7½ '41A | 57¼ | 57¼ | 57¼ |
| 8 | Danish Con 5½ '55 | 90¾ | 90½ | 90½ |
| 4 | Danzig Port 6½ '52 | 69⅞ | 69¾ | 69⅞ |
| 2 | Europ El 6½ '65 | 88¼ | 88¼ | 88¼ |
| 10 | Europ Mg 7 '67 C | 51 | 50 | 51 |
| 2 | Farmer Nat Mg 7 '63 | 58 | 58 | 58 |
| 2 | Fin R M Bk 6 '61 | 88¼ | 88¼ | 88¼ |
| 3 | Maranhao Braz 7 '58 | 16¼ | 16 | 16¼ |
| 2 | Medellin Col 7 '51 | 16 | 16 | 16 |
| 1 | Mendoza Pr 4'51stp | 44 | 44 | 44 |
| 2 | Parana Braz 7 '58 | 16 | 16 | 16 |
| 2 | Pomerania El 6 '53 | 27½ | 27½ | 27½ |
| 4 | Ruhr Gas 6½ '53A | 37¼ | 37 | 37¼ |
| 5 | Russian 6½ '19 | 2¾ | 2¾ | 2¾ |
| 135 | Russ 6½ N C '19 | 3¼ | 2¾ | 3¼ |
| 33 | Russ 5½ '21 | 3½ | 2¾ | 3½ |
| 68 | Russ 5½ ctf '21 | 3¼ | 2¾ | 3¼ |
| 3 | Santiago Chile 7 '61 | 12¼ | 12 | 12 |
| 11 | Sauda Falls 5 '55 A | 106½ | 106½ | 106½ |
| 3 | Saxon Pub Wk 6 '37 | 40 | 40 | 40 |
| 2 | Un El Svc 7 '56 | 71 | 71 | 71 |
| 14 | Un Ind 6½ '41 | 36 | 36 | 36 |
| 7 | Un Ind 6 '45 | 36 | 36 | 36 |

†Officially listed on application by the corporation.

Other securities are admitted to dealing as "unlisted," on application of a regular member and approval by the listing committee and the board of governors.

XD—Ex-dividend. EX—First sale since ex-dividend date or dates. XR—Ex-rights. (a) Plus extra or extras. (b) Including extra or extras. (d) Payable in scrip. (e) Paid last year. (f) Payable in stock (g) Paid so far this year. (h) Cash or stock. (k) Accumulated dividend paid this year. (m) Also extra cash or stock dividend paid since January 1. (ur) Under rule. (ww) With warrants. (xw) Without warrants.

## Local Produce

(Prices paid shippers f. o. b. Washington.) (By the United States Bureau of Agricultural Economics.)

**Live Poultry.**

Fowl: Colored, 15@17, with some fancy stocks bringing up to 18c; Leghorns, 10@12; roosters, 7@9. Spring chickens: Plymouth Rocks, over 3 pounds, 20@21; under 3 pounds, 17@20; Rhode Island Reds, fancy, 15@18; colored, 15@17; Leghorns, 15@16. Turkeys: Old toms, 12; old hens, 14@15; spring, 10 pounds and over, 20@22. Guinea fowl, 1¾ pounds and over, 90@1.00 pair.

**Eggs.**

Current receipts, 24@26; hennery whites, 29@31; Government graded and dated white eggs: U. S. extras, large, 34@37; U. S. extras, mediums, 34; U. S. standards, large, 33½; Government graded and dated brown eggs: U. S. extras, large, 32; U. S. standards, large, 24½.

**Fruits.**

APPLES—Bushels: Virginia, Jonathans, U. S. No. 1, 2¼ inches minimum, 75@85; U. S. No. 1, 2¼-2¾ inches, 1.15@1.25; 2½ inches minimum, 1.15@1.25; Delicious, U. S. No. 1, 2¼ inches minimum, 1.00@1.25; 2½ inches minimum, 1.50@1.65; 2¾ inches minimum, 1.75@2.00; Grimes, U. S. No. 1, 2¼ inches minimum, 90@1.00; 2½ inches minimum, 1.25@1.35; 2½-3 inches, 1.65@1.75; Kings, U. S. No. 1, 2½ inches, 1.25; 2¾ inches minimum, 1.35@1.50; King Davids, U. S. No. 1, 2¼ inches minimum, 85@90; 2½ inches minimum, 1.15@1.25; U. S. Utility, 2¼ inches minimum, 75@85; Wealthys, U. S. No. 1, 2½ inches minimum, 1.00@1.15; West Virginia, unclassified, 2¼ inches, Grimes, 75@85; unclassified, 2¼ inches minimum, Famous, 75@85; U. S. Utility, 2½ inches minimum, Delicious, 1.15@1.25; U. S. Utility, 2½ inches minimum, Northwestern Greenings, 85@1.00. Boxes: Virginia, Delicious, C grade, 150s-125s, 1.90@2.00; larger sizes, 2.00@2.25; combination, fancy and extra fancy, 150s-125s, 2.00@2.25; larger size, 2.25@2.50, few 2.65.

ORANGES—California, boxes, 2.75@4.50, according to grade and size.

GRAPEFRUIT—Isle of Pines, crates, 3.00@4.00, according to size.

GRAPES—Table: Eastern stock: Eastern Shore, Maryland, 2-quart climax baskets, U. S. No. 1, table Concords and Catawbas, market slightly weaker, 12c; Delaware, 12-quart climax baskets, Concords, market slightly stronger, 35; Pennsylvania, cartons, containing 12 2-quart baskets, Concords, 1.50@1.65. Western stock: California, lugs, Thompson Seedless, 1.50@1.85; Tokays, 1.60@1.75; juice stock, open lugs, Alicantes, Muscats and Zinfandels, 1.25.

CRANBERRIES—Massachusetts, ½-barrel boxes, 2.60.

PEARS—New York, bushel baskets, U. S. No. 1, Bartletts, 2-inch minimum, 1.90@2.00; 1¾-inch minimum, 1.50; Clapp Favorites, 2-inch minimum, 1.90@2.00; Seckels, 1¼-1½ inch, 75@1.00; 1½-inch minimum, 1.50@1.75; 2-2¼ inch, 2.25@2.75. Oregon, boxes, Boscs, 1.75@2.25, according to condition.

PINEAPPLES — Isle of Pines, crates, 4.00@4.50, according to variety.

CRABAPPLES—Bushel baskets: Michigan, 2.00@2.25; New Jersey, fair condition, 1.25@1.75.

PRUNES — Washington, ½-bushel baskets, 1.75@1.80.

CANTALOUPES—Colorado, green meats, standards 45s, 2.00; standard flats, 12s and 15s, 85@1.00; jumbo flats, 9s and 12s, 1.00@1.10.

HONEYDEWS — Colorado, standard 8s and 9s, 1.50; 12s, 1.75; California, standard crates, 9s and 12s, 1.75@2.00.

**Vegetables.**

CELERY—New York, 2-3 crates, washed, 4-8 dozen, 1.50@2.25; Michigan, highballs, mostly around 75.

CABBAGE—Nearby sections, bushel hampers, domestic, flat type, 50.

CUCUMBERS—New York, via Baltimore, bushel baskets, 2.00@2.25; poorer lower.

SPINACH—Pennsylvania, bushel baskets, 60@65.

OKRA — Pennsylvania, ½-bushel hampers, 50; New Jersey, 12-quart climax baskets, 40@50.

KALE—Maryland, bushel baskets, 40.

TURNIP GREENS—Virginia, bushel baskets, 35@40.

PARSNIPS — Pennsylvania, bushel baskets, 1.00.

CAULIFLOWER—Crates: Colorado, 1.75; New York, fair condition, 1.25.

CARROTS—California, Western lettuce crates, 3.25@3.75; Pennsylvania, bushel baskets, topped, 75@85.

BEETS—Pennsylvania, 2@2½ per bunch.

BROCCOLI—Pennsylvania, crates, 1.25.

PEPPERS—Pennsylvania, crates, 50.

ONIONS—New York, 50-lb. sacks, yellows, U. S. No. 1, 90@1.00; Idaho, 50-lb. sacks, Valencias, U. S. No. 1, 3 inch and larger, 1.35.

PEAS—California, bushel hampers, Telephones, 2.35@2.50; fair condition, 2.25.

POTATOES—Pennsylvania, 100-lb. sacks, Cobblers, U. S. No. 1, 1.10@1.15, few 1.25.

SWEET POTATOES — North Carolina, bushel baskets, Puerto Ricans, 75@85, few higher.

LIMA BEANS — Pennsylvania, bushel hampers, 1.75@2.00; fair condition, 1.50.

GREEN BEANS—Bushel hampers, green, flat type: Virginia, 40@50, few 60; New Jersey and Pennsylvania, 50, few high as 75.

(Quotations From Other Sources.)

**Meats.**

Beef, 12½@16; veal, 13@14; lamb, 16; pork loins, fresh, 17; frozen, 17; fresh hams, 20@21; smoked hams, 22@24; strip bacon, 25@27; lard, 13@14; compound, 9½@10.

**Live Stock.**

Hogs, light, 6.00@6.50; medium, 6.50@7.00; heavy, 5.50@7.00; pigs, 5.00@5.75; roughs, 3.00@5.00; calves, 3.00@7.00; lambs, 3.00@6.50.

**Butter.**

One-pound prints (92 score), 28; tub, 27; 1-pound prints (90 score), 27; tub, 26; 1-pound prints (88 score), 26; tub, 24.

## Baltimore Markets.

CATTLE—Receipts, 100. Slaughter steers, good, 5.75@7.25; medium, 3.75@6.00; common, 2.50@4.00. Heifers, good, 4.25@5.25; medium, 3.25@4.00; common, 2.50@3.25; low cutter and cutter, 2.00@2.50. Cows, good, 3.50@4.00; common and medium, 2.25@3.25; low cutter and cutters, 1.50@2.00. Bulls, good, beef, 3.50@4.00; common and medium, 3.00@3.50; cutter, 2.25@2.75.

CALVES—Receipts, 50; steady. Vealers, good and choice, 7.50@8.00; medium, 5.00@6.75; cull and cutter, 4.55@5.25.

HOGS—Receipts, 600; about steady. (Quotations good and choice unless otherwise specified.) 140-160 lbs., 6.95@7.20; 160-180 lbs., 7.45@7.75; 180-200 lbs., 7.50@7.75; 200-220 lbs., 7.60@7.80; 220-250 lbs., 7.55@7.80; 250-290 lbs., 6.70@7.00; packing sows, 275-425 lbs., good, 6.00@6.60; 275-425 lbs., medium, 4.25@5.50. Pigs, 100-130 lbs., good and choice, 5.40@6.40.

SHEEP AND LAMBS—Receipts, 1,150; steady. Lambs, 90 lbs. down, good and choice, 7.00@7.75; common and medium, 4.75@6.75; cull, 4.25@4.75. Ewes, 90-120 lbs., good and choice, 1.75@2.25; 120-150 lbs., good and choice, 1.50@2.00; all weights, common and medium, 75@1.25.

# Workers' Production Value Up, But Family Income Decreases

By Rader Winget.

New York, Sept. 21 (AP).—An increasing spread between production per worker and National income per family from 1860 to 1933 has been chartered by the National survey of potential product capacity of the New York City works division of the department of public welfare.

Value of production per worker was found to have risen from $1,485 in 1869 to $4,949 at the beginning of 1933. It started upward in reconstruction days following the Civil War, leveled off to the "panic of 1907" and rose to a peak during the World War. From the 1919-21 setback there was a rise through 1928 when value dropped. The final rise, starting in 1931, was the most abrupt.

"Value of production per worker goes up in depressions," says Harold Loeb, survey director, "because every worker that can be spared is released."

**Family Income Decreased.**

Income per family of 4.2 persons dropped from $1,814 in 1860 to $1,184 at the beginning of 1933. A fall in income reflects the effects of the Civil War, and a steady rise is evident for the first 29 years of the present century before the drop to current levels.

"Production per worker has gone up four times from 1870 to 1933, but consumption per citizen has not gone up at all," Loeb says. "On the contrary, today it is scraping the 1870 bottom. Consumption depends on National income per capita."

Wages per worker rose from $272 in 1869 to $830 at the beginning of 1933. The final upturn is interpreted by the survey organization as having been caused by a reduction in the number of workers and an increase in the per worker income caused by a price-level decrease greater than the decrease of dollar total of wages per worker.

**Fewer Workers Employed.**

The approach of wages per worker and National income per family is interpreted as showing a decrease in the number of employed workers in the family since constant employment at prevailing wages would have caused the family purchasing power to rise.

All of the figures are translated into the 1913 dollar to present an unchanged purchasing power for the dollar at a point to which all findings can be compared.

# Lime Sold By Producers Gains in Value

### Amount Going to Users Rises 16 Per Cent Over Last Year.

To supply the mineral industry promptly with final data on lime production and markets during the past year, the following information is furnished by the United States Bureau of Mines.

The lime sold by producers in the United States in 1933 amounted to 2,269,289 short tons, valued at $14,253,659, according to figures compiled from reports made by lime manufacturers. This represents increases of 16 per cent in both quantity and value as compared with 1932.

Sales of hydrated lime, which are included in the above totals, amounted to 840,007 tons, valued at $5,622,026, a decrease of 1.5 per cent in quantity and an increase of 5 per cent in value. The average unit value of all lime remained unchanged for 1932 and 1933 at $6.28 a ton, and that of hydrated lime showed an increase from $6.30 a ton in 1932 to $6.69 a ton in 1933.

**Sales of Lime.**

Sales of lime used in the manufacture of chemicals—1,490,082 tons, valued at $9,106,818—increased 33 per cent in quantity and 28.5 per cent in value; lime sold for construction—533,088 tons, valued at $3,828,594—decreased 11 per cent in quantity and less than 1 per cent in value, and that sold for agricultural purposes—246,110 tons, valued at $1,318,247—increased less than 1 per cent in quantity and decreased 4 per cent in value.

Ohio, the largest producing State (558,901 tons, valued at $3,353,102 in 1933), showed an increase of 17.5 per cent in quantity reported, and Pennsylvania (433,795 tons, valued at $2,810,758 in 1930, increased 16 per cent in quantity. The total number of plants that reported operations in 1933 was 332, 11 less than in 1932.

Although lime manufacturing plants are distributed throughout the United States, there is much interstate shipment.

**Hydrated Lime Sold.**

Of the hydrated lime sold by producers in the United States in 1933, Ohio produced 259,233 short tons (11.5 per cent less than in 1932). Of this, 392,498 short tons (47 per cent) was sold for construction and was widely distributed throughout the continental United States.

Lime exported from the United States in 1933, according to figures supplied by the Bureau of Foreign and Domestic Commerce, amounted to 3,710 short tons, valued at $58,095, an increase of 4 per cent in quantity and 3 per cent in value compared with 1932.

Lime (hydrated and "other" lime, exclusive of dead-burned dolomite) imported for consumption amounted to 10,505 short tons, valued at $105,264, an increase of 20 per cent in quantity and 10 per cent in value. Hydrated lime imported decreased 28.5 per cent in quantity and "other" lime increased 31 per cent.

## New York Produce.

New York, Sept. 21 (AP).—Eggs—Receipts, 16,577; irregular. Mixed colors, firsts, 21¾@22¼; refrigerator, special packs, 22½@23½; standards, 22@22¼; firsts, 20¾@21¾; mediums and dirties, 19½@19¾; other mixed colors unchanged. All white and brown eggs unchanged.

POULTRY—Live, steady to firm; broilers, freight, 10@22; express, 15@23; ducks, freight, 14@15; express unquoted; other freight and express unchanged. Dressed poultry, steady to weak; chickens, frozen unquoted; other grades unchanged.

BUTTER—Receipts, 10,655; very firm. Creamery, higher than extra, 27@27½; extra (92 score), 26½; first (88-91 scores), 25@26¼; seconds (84-87 scores), 23½@24½; centralized (90 score), 26.

CHEESE—Receipts, 98,881; quiet. Prices unchanged.

COFFEE—Spot quiet; Rio No. 7, 9¼; Santos No. 4, 11¼. Rio futures closed barely steady; sales, 7,000 bags; December, *7.45; March, *7.64; May, *7.72; July, *7.79. Santos futures barely steady; sales, 17,000 bags; December, *10.60; March, 10.61; May, *10.65; July, *10.66.

*Nominal.

SUGAR—Raw was quiet today and no sales were reported. Buyers were believed willing to pay last prices of 2.86 for store sugars, but there was nothing firmly offered below 2.88 to 2.90.

Aside from the current spot month trading in which ended today, there was little variation in the futures market. Prices closed 1 to 2 points net lower. Sales were 10,400 tons.

The market opened at 1 to 3 points decline with the September position showing the maximum loss under liquidation as a result of the issuance of 64 notices. The notices appeared to be promptly stopped, however, and on belated short covering and further trade buying, the spot month advanced 7 points from the early low, or 4 points above the previous close, with last sales in that position around the best of the day.

The later deliveries after declining a point early on further tired long liquidation recovered the loss on covering, but met renewed liquidation and selling by houses with producing connections and eased again with final prices at the lowest of the session.

The range follows:

| | High | Low | Last |
|---|---|---|---|
| September | 1.89 | 1.82 | .... |
| December | 1.92 | 1.91 | 1.91 |
| January | 1.92 | 1.90 | *1.89 |
| March | 1.92 | 1.91 | *1.90 |
| May | 1.95 | 1.95 | *1.94 |
| July | 1.99 | 1.99 | *1.97 |

*Bid.

No changes occurred in the refined situation. Refiners continue to list at 4.75 for fine granulated with a seasonable withdrawal demand reported, while second hands continue to sell in fair volume at 4.65.

# Educator Talks On New Problems

Frederick, Md., Sept. 21 (Spl.). Educational problems resulting from economic and social trends and the rapid changes that have occurred in education in recent years were the subject of an address here today by Dr. William C. Bagley, Nationally-known educator and member of the faculty of Columbia University, New York City, before approximately 450 persons.

Dr. Albert S. Cook, State superintendent of education, and a group of representatives of the State department; public and parochial school teachers of Frederick County attended the event, which was followed by group meetings continuing throughout the day.

Miss I. Jewell Simpson, assistant State superintendent of education; Miss M. Theresa Wiedefeld, State elementary supervisor; T. G. Pullen, high school supervisor for Central Maryland; Superintendent B. J. Grimes, of Washington County, and Superintendent M. S. H. Unger, of Carroll County, were among those present. Miss Simpson and Miss Wiedefeld addressed the elementary grade teachers. A meeting of the Frederick County High School Teachers Association also was held.

## DIED.

BETHEL—On Friday, September 21, 1934, at Walter Reed General Hospital, EDWIN A. BETHEL, in his forty-first year.

Body resting at the Tabler funeral home, 4217 Ninth street northwest, until Monday, September 24, when services will be held at 10:30 a. m. in the Fort Myer Chapel, Fort Myer, Va., followed by interment in Arlington National Cemetery with full military honors.

BLAKENEY—On Thursday, September 20, 1934, at her residence, 1606 Twenty-fifth street southeast, MARY CLARINDA BLAKENEY (nee Dawley), beloved wife of George V. Blakeney.

Remains resting at the chapel of Thos. F. Murray & Son, 2007 Nichols avenue southeast. Services at the Capitol Memorial Church, Fifth and F streets northwest, on Saturday, September 22, at 2:30 p. m. Relatives and friends invited. Interment Cedar Hill Cemetery.

DAY—On Wednesday, September 19, 1934, at St. Petersburg, Fla., MARY SHEPHERD WRIGHT, widow of James H. Day and sister of Mrs. C. H. Carnahan, Mrs. D. W. Hopper, Miss Eunice Wright, Mrs. L. B. Smith, John P. Wright and Harry S. Wright.

Funeral from S. H. Hines funeral home, 2901 Fourteenth street northwest, on Saturday, September 22, at 10 a. m. Interment at Arlington National Cemetery.

GIBBONS—Departed this life on Thursday, September 20, 1934, ARTHUR L., beloved husband of Mary Ada Gibbons.

Remains resting at the S. H. Hines Co. funeral home, 2901 Fourteenth street northwest. Funeral from the above funeral home on Saturday, September 22, at 9:30 a. m., thence to the Shrine of the Sacred Heart, where requiem mass will be offered at 10 a. m. Relatives and friends invited to attend. Interment Mount Olivet Cemetery. Please omit flowers.

GOULDMAN—On Thursday, September 20, 1934, at his daughter's residence, 319 E street northeast, JOHN O. GOULDMAN, beloved father of Thomas L. Gouldman, of Montgomery City, Mo., and Samuel O. Gouldman, of Washington, D. C.; Mrs. Addie Hadgerney and Mrs. Grace Mills, of Alexandria, Va.

Funeral services at the W. W. Chambers Co. southeast funeral home, 517 Eleventh street southeast, on Saturday, September 22, at 9:30 a. m. Relatives and friends are invited. Interment at Index, Va.

LOARIE—Suddenly, on Friday, September 21, 1934, PETER D., beloved husband of Alice Loarie and father of Peter Thomas Loarie and Mrs. Marjorie Harding.

Remains resting at his late residence, 1621 U street southeast, until Sunday, September 23. Interment at Chicago, Ill. (Services by W. W. Chambers Southeast funeral home.)

MOIR—On Thursday, September 20, 1934, at Childrens' Hospital, DONALD J., beloved son of Mary and Frank G. Moir and grandson of Sherman and Vialo Moir.

Funeral services at the W. W. Chambers Co. Southeast funeral home, 517 Eleventh street southeast, on Saturday, September 22, at 2 p. m. Relatives and friends are invited to attend. Interment at Episcopal Church Cemetery, Seat Pleasant, Md.

OLDROYD—On Friday, September 21, at 12:15 p. m., at her residence, 1723 Webster street northwest, LIDA A., widow of Col. O. H. Oldroyd.

Funeral from her late residence on Monday, September 24, at 2 p. m. Interment Rock Creek Cemetery.

PEAKE—On Friday, September 21, 1934, JAMES F., husband of the late Laura G. Peake and father of Samuel E., Raymond F. and James E. Peake, Mrs. Gertrude C. Horan, Mrs. Katie L. Timms and Helen E. Robinson.

Funeral from the W. W. Chambers Co. Southeast funeral home, 517 Eleventh street southeast, on Monday, September 24, at 1:30 p. m. Relatives and friends are invited. Interment at Congressional Cemetery.


**FUNERAL DIRECTORS**

JAMES T. RYAN
317 PA. AVE. SE. Atlantic 1700.

Frank Geier's Sons Co.
1113 SEVENTH ST NW Telephone
Modern Chapel NATIONAL 2473.

CHAS. S. ZURHORST CO.
301 EAST CAPITOL ST LINCOLN 0372.

THOS. S. SERGEON
1011 7TH ST. NW. Telephone Natl. 1090.

J. WILLIAM LEE'S SONS CO.
FUNERAL DIRECTORS
CREMATORIUM
4th st. and Mass ave. ne. Lincoln 5200

Chambers

**FUNERAL DESIGNS**

GUDE BROS. CO., Florists
1212 F STREET National 4276
APPROPRIATE FUNERAL DESIGNS

J. H. SMALL & SONS
FLORAL TRIBUTES $2.50 up DELIVERED
North 7000 Dupont Circle

GEO. C. SHAFFER 900 14TH ST. NW.
Expressive Floral Emblems. Phone
Moderate prices. Open eve. & Sun. Nat. 0106


# Building Rate In August Rises Over '33 List

### Awards in 37 States for 8 Months Jump to $170,233,500.

New York, Sept. 21.—The volume of construction contracts placed during August was slightly higher than that reported for July and 13 per cent greater than the total shown for August, 1933, according to F. W. Dodge Corporation.

Out of the August, 1934, volume of $120,244,500 a total of $51,046,800 was reported for nonresidential building types, $41,905,900 for public works, $18,641,000 for residential buildings and $8,650,800 for public utilities.

The August totals for nonresidential building and public works classifications were larger than in August, 1933, while for residential building and public utilities the respective totals were smaller than a year ago.

For both residential and nonresidential building the August totals were smaller than those reported for July. Commenting on the situation in residential building, the Dodge bulletin says:

"The decrease in residential building awards from August, 1933, marks the fourth month of consecutive losses from a year ago, declines from last year starting with the record for May, 1934.

For the first eight months of 1934 residential contracts awarded in the 37 Eastern States totaled $170,233,500, as against $158,672,100 for the corresponding period of 1933.

## LEGAL NOTICES

PEELLE, LESH & DRAIN.
ERNEST F. HENRY, Attorneys.
1422 F Street N.W.

SUPREME COURT OF THE DISTRICT OF Columbia, holding Probate Court. No. 47049, Administration. This is to give notice that the subscriber, of the District of Columbia, has obtained from the Probate Court of the District of Columbia letters of administration on the estate of Wesley Franklin Taylor, jr., late of the District of Columbia, deceased. All persons having claims against the deceased are hereby warned to exhibit the same, with the vouchers thereof, legally authenticated, to the subscriber on or before the 11TH DAY OF SEPTEMBER, A. D. 1935; otherwise they may by law be excluded from all benefit of said estate. Given under my hand this 11th day of September, 1934. ELIZABETH T. TAYLOR, 1775 California street northwest. Attest: (Seal.) THEODORE COGSWELL, Register of Wills for the District of Columbia, Clerk of the Probate Court. 22,29,oc6

ELPHEGE DESGRES, Attorney.

SUPREME COURT OF THE DISTRICT OF Columbia, holding an Equity Court. Jennie Gorden, 130 N street southeast, Plaintiff, vs. the unknown heirs, devisees and alienees of Mary Logan, deceased, Defendant. Equity. No. 57691. Order of publication. The object of this suit is to establish of record the plaintiff's title to original lot numbered three (3), in square numbered seven hundred thirty-three (733), known as premises 130 N street southeast, in Washington, District of Columbia. On motion of the plaintiff's attorney, it is this 11th day of September, 1934, ordered that the defendant, the unknown heirs, devisees and alienees of Mary Logan, cause their appearance to be entered herein on or before the first rule day occurring after the expiration of thirty days, exclusive of Sundays and legal holidays, from the day of the first publication of this order, provided a copy of this order be published once a week for three successive weeks in The Washington Post and the Washington Law Reporter prior to said rule day, good cause having been shown why longer publication is unnecessary. F. DICKINSON LETTS, Justice. A true copy. Test: (Seal.) FRANK E. CUNNINGHAM, Clerk. By C. E. STEWART, Jr., Assistant Clerk. 15,22,29

J. A. HONSICK, Attorney.

SUPREME COURT OF THE DISTRICT OF Columbia holding Probate Court. Estate of Virginia Dare Johnson, deceased. No. 47100. Administration Docket 102. Application having been made herein for probate of the last will and testament of said deceased, and for letters of administration cum testamento annexo on said estate by Dorothy H. Honsick, it is ordered this 12th day of September, A. D. 1934, that George Windham, Robert Windham and Spencer Windham, all of Silver Spring, Maryland, and Myrtle Oma Carr, R. F. D. 1, Box 36, Laurel, Maryland, and all others concerned, appear in said court on MONDAY, the 22d day of October, A. D. 1934, at 10 o'clock a. m., to show cause why such application should not be granted. Let notice hereof be published in the Washington Law Reporter and The Washington Post, once in each of three successive weeks before the return day herein mentioned, the first publication to be not less than thirty days before said return day. JENNINGS BAILEY, Justice. Attest: (Seal.) THEODORE COGSWELL, Register of Wills for the District of Columbia, Clerk of the Probate Court. 15,22,29

WILLIAM A. READ, Attorney.
1042 National Press Bldg.

SUPREME COURT OF THE DISTRICT OF Columbia, holding Probate Court. Estate of James William Ford, deceased. No. 47091. Administration Docket 102. Application having been made herein for probate of the last will and testament of said deceased, and for letters testamentary on said estate by Charlotte E. May, it is ordered this 17th day of September, A. D. 1934, that Henry M. Ford and all others concerned appear in said court on MONDAY, the 29th day of October, A. D. 1934, at 10 o'clock a. m., to show cause why such application should not be granted. Let notice hereof be published in the Washington Law Reporter and The Washington Post once in each of three successive weeks before the return day herein mentioned, the first publication to be not less than thirty days before said return day. JESSE C. ADKINS, Justice. Attest: (Seal.) THEODORE COGSWELL, Register of Wills for the District of Columbia, Clerk of the Probate Court. 22,29,oc6

RICHARD H. WILMER
Attorney, Transportation Building.

SUPREME COURT OF THE DISTRICT OF Columbia, holding probate court, No. 47,-107, Administration. This is to give notice that the subscriber of the State of Pennsylvania has obtained from the Probate Court of the District of Columbia, letters testamentary on the estate of Jennie L. Whittington, late of the District of Columbia, deceased. All persons having claims against the deceased are hereby warned to exhibit the same, with the vouchers thereof, legally authenticated, to the subscriber, on or before the 14TH DAY OF SEPTEMBER A. D., 1935; otherwise they may by law be excluded from all benefit of said estate. Given under its hand this 14th day of September, 1934. THE EASTON NATIONAL BANK, Easton, Pa. WILLIAM H. HEIL, Vice President. Attest: (Seal.) THEODORE COGSWELL, Register of Wills for the District of Columbia, Clerk of the Probate Court. Se. 22-29. Oc. 6.

CHARLES S. CUNEY, FRANK W. ADAMS, Attorneys, 1107 U Street N.W.

SUPREME COURT OF THE DISTRICT OF Columbia, holding Probate Court. Estate of William H. Wilson, deceased. No. 47123. Administration Docket 102. Application having been made herein for probate of the last will and testament of said deceased and for letters of administration c. t. a. on said estate by Marie L. Wilson, it is ordered this 19th day of September, A. D. 1934, that Charles B. Wilson and all others concerned appear in said court on MONDAY, THE 29TH DAY OF OCTOBER, A. D., 1934, at 10 o'clock a. m., to show cause why such application should not be granted. Let notice hereof be published in the Washington Law Reporter and The Washington Post once in each of three successive weeks before the return day herein mentioned, the first publication to be not less than thirty days before said return day. JESSE C. ADKINS, Justice. Attest: (Seal.) THEODORE COGSWELL, Register of Wills for the District of Columbia, Clerk of the Probate Court. 22,29,oc6

ALEX. M. HERON, BYNUM F. HINTON, Attorneys, Munsey Building.

IN THE SUPREME COURT OF THE DISTRICT of Columbia, holding a Probate Court. In re Estate of Carolyn Jackson Harper, deceased. Adm. No. 40814. Order for ratification nisi. Alexander M. Heron, administrator d. b. n. c. t. a. of the estate of Carolyn Jackson Harper, deceased, having reported to the court that he has sold said decedent's real estate, to wit, lot 800, in square 194, to Ralph Teunis, for the sum of $6,500 over and above an encumbrance of $12,000, and subject to a brokerage commission of $655, under the terms and conditions set forth in said report, it is by the court, this 20th day of September, 1934, adjudged, ordered and decreed that the said sale be ratified and confirmed by the court unless cause to the contrary be shown before the 20TH DAY OF OCTOBER, A. D. 1934, provided a copy of this order be published once a week for three successive weeks in the Washington Law Reporter and The Washington Post, prior to the expiration of that period. JESSE C. ADKINS, Justice. Attest: (Seal.) VICTOR S. MERSCH, Deputy Register of Wills for the District of Columbia, Clerk of the Probate Court. Se. 22-29. Oc. 6.

LEGAL NOTICES (Continued.)

EARL G. JONSCHER and A. H. BELL, Attorneys, Investment Building.

SUPREME COURT OF THE DISTRICT OF Columbia, holding Probate Court. No. 47119, Administration. This is to give notice that the subscriber, of the District of Columbia, has obtained from the Probate Court of the District of Columbia letters testamentary on the estate of Grace Riggles, late of the District of Columbia, deceased. All persons having claims against the deceased are hereby warned to exhibit the same, with the vouchers thereof, legally authenticated, to the subscriber, on or before the 11TH DAY OF SEPTEMBER, A. D. 1935; otherwise they may by law be excluded from all benefit of said estate. Given under my hand this 11th day of September, 1934. JOSEPH RICHARD RIGGLES, 3427 Thirty-fourth place northwest. Attest: (Seal.) THEODORE COGSWELL, Register of Wills for the District of Columbia, clerk of the Probate Court. se22,29-oc6

WM. B. LICHTENBERG, Attorney, National Press Bldg.

(Order for appearance of absent defendant.) IN THE SUPREME COURT OF THE DISTRICT of Columbia. Harris Hotel Co., Inc., 15 Massachusetts avenue northwest, plaintiff, vs Nathan Oren, 322 East Twenty-second street, Patterson, N. J., defendant. No. 57614. Equity Document. The object of this suit is to enforce a garageman's lien against an automobile left with the plaintiff by the defendant and cause same to be sold for payment of accrued charges. On motion of the complainant, it is this 19th day of September, 1934, ordered that the defendant Nathan Oren, cause his appearance to be entered herein on or before the FORTIETH DAY, exclusive of Sundays and legal holidays, occurring after the day of the first publication of this order; otherwise the cause will be proceeded with as in case of default. Provided, a copy of this order be published once a week for three successive weeks in the Washington Law Reporter and The Washington Post before said day. JESSE C. ADKINS, Justice. A true copy. Test: (Seal.) FRANK E. CUNNINGHAM, Clerk. By HARRY M. HULL, Asst. Clerk. 22.29.oc6

GEORGE H. HAPP, Attorney, Oriental Building, 600 F Street Northwest.

SUPREME COURT OF THE DISTRICT OF Columbia. In re: The application of Salvatore Smith, minor, by his mother and next friend, Ola M. Riley, for change of name. No. 57727, Equity Docket. Salvatore Smith, minor, by his mother and next friend, Ola M. Riley, having filed a petition praying for a decree changing his name to Sterling Riley and having applied to the Court for an order of publication of the notice required by law in such cases, it is, by the Court, this 21st day of September, A. D. 1934, ordered that all persons concerned show cause, if any there be, on or before the 14TH DAY OF OCTOBER, A. D. 1934, why the prayers of said petition should not be granted: Provided, that a copy of this order be published once a week for three consecutive weeks before said day in The Washington Post newspaper. JESSE C. ADKINS, Justice. A true copy. Test: (Seal.) FRANK E. CUNNINGHAM, Clerk. By H. B. DERTZBAUGH, Assistant Clerk. 22.29.oct6

GEORGE E. EDELIN and THEODORE D. PEYSER, Attorneys
Investment Building.

SUPREME COURT OF THE DISTRICT OF Columbia, holding Probate Court. No. 47043, Administration. This is to give notice that the subscribers, of the State of Pennsylvania and the District of Columbia, respectively, have obtained from the Probate Court of the District of Columbia letters testamentary on the estate of Julius Tarshes, late of the District of Columbia, deceased. All persons having claims against the deceased are hereby warned to exhibit the same, with the vouchers thereof, legally authenticated, to the subscribers, on or before the 27TH DAY OF AUGUST, A. D. 1935; otherwise they may by law be excluded from all benefit of said estate. Given under our hands this 27th day of August, 1934. GEORGE TARSHES, 2E, Ambassador Apartments, Pittsburgh, Pa.; ROBERT TARSHES, 1707 Lanier place northwest, Washington, D. C. Attest: (Seal.), VICTOR S. MERSCH, Deputy Register of Wills for the District of Columbia, Clerk of the Probate Court. se8,15,22

J. B. STEIN and GEORGE K. PERKINS, Attorneys, Union Trust Building.

SUPREME COURT OF THE DISTRICT OF Columbia, holding Probate Court. No. 47096, Administration. This is to give notice that the subscriber, of the District of Columbia, has obtained from the Probate Court of the District of Columbia letters of administration on the estate of Abbie Porter Mattox, late of the District of Columbia, deceased. All persons having claims against the deceased are hereby warned to exhibit the same, with the vouchers thereof, legally authenticated, to the subscriber, on or before the 4TH DAY OF SEPTEMBER, A. D. 1935; otherwise they may by law be excluded from all benefit of said estate. Given under my hand this 4th day of September, 1934. PORTER L. MATTOX, 4911 Fourteenth street northwest. Attest: (Seal.) MELVIN J. MARQUES, Deputy Register of Wills for the District of Columbia, Clerk of the Probate Court. se8,15,22

E. N. CHERRINGTON, Attorney, Shoreham Building.

SUPREME COURT OF THE DISTRICT OF Columbia, holding Probate Court. Estate of Emmet Emerson Newcomer, deceased, No. 46954, Administration Docket 101. Application having been made herein for probate of the last will and testament of said deceased, and for letters testamentary on said estate, by Eva Blanche Uhl Newcomer, it is ordered this 4th day of September, A. D. 1934, that John W. Newcomer, Louis L. Newcomer, Leslie Newcomer, Mrs. Mary Galloway and all others concerned, appear in said court on MONDAY, the 15th day of October, A. D. 1934, at 10 o'clock a. m., to show cause why such application should not be granted. Let notice hereof be published in the Washington Law Reporter and The Washington Post, once in each of three successive weeks before the return day herein mentioned, the first publication to be not less than thirty days before said return day. JENNINGS BAILEY, Justice. Attest: (Seal.) VICTOR S. MERSCH, Deputy Register of Wills for the District of Columbia, Clerk of the Probate Court. 8,15,22

CORNELIUS H. DOHERTY, Attorney, 1010 Vermont Avenue.

SUPREME COURT OF THE DISTRICT OF Columbia, holding Probate Court. No. 47039, Administration. This is to give notice that the subscriber, of the District of Columbia, has obtained from the Probate Court of the District of Columbia letters of administration on the estate of John Aloysius Sis, sr., late of the District of Columbia, deceased. All persons having claims against the deceased are hereby warned to exhibit the same, with the vouchers thereof, legally authenticated, to the subscriber, on or before the 27TH DAY OF AUGUST, A. D. 1935; otherwise they may by law be excluded from all benefit of said estate. Given under my hand this 27th day of August, 1934. CORNELIUS H. DOHERTY, 1010 Vermont avenue northwest. Attest: (Seal.) VICTOR S. MERSCH, Deputy Register of Wills for the District of Columbia, Clerk of the Probate Court. 8,15,22

ELLWOOD P. MOREY and R. B. BEHREND, Attorneys, 1317 F Street Northwest.

IN THE SUPREME COURT OF THE DISTRICT of Columbia, holding a Probate Court. In re Estate of Elizabeth H. Reeside, deceased. Admn. No. 46949. Order of publication. Application having been made herein for probate of the last will and testament of said deceased, and for letters testamentary on said estate by Elizabeth H. Reynolds, executrix, it is ordered this 12th day of September, 1934, that Howard S. Reeside of Takoma Park, in the State of Maryland, and all others concerned, appear in said court on MONDAY, the 22d day of October, 1934, at 10 o'clock a. m., to show cause why such application should not be granted. Let notice hereof be published in the Washington Law Reporter and The Washington Post, once in each of three successive weeks before the return day herein mentioned, the first publication to be not less than thirty days before said return day. JENNINGS BAILEY, Justice. Attest: (Seal.) THEODORE COGSWELL, Register of Wills for the District of Columbia, Clerk of the Probate Court. 15,22,29

DANIEL THEW WRIGHT and PHILIP ERSHLER, Attorneys, 917 Fifteenth Street Northwest.

SUPREME COURT OF THE DISTRICT OF Columbia, holding Probate Court. No. 46978, Administration. This is to give notice that the subscriber, of the State of Maryland, has obtained from the Probate Court of the District of Columbia letters of administration c. t. a. on the estate of Mary I. Marshall, late of the District of Columbia, deceased. All persons having claims against the deceased are hereby warned to exhibit the same, with the vouchers thereof, legally authenticated, to the subscriber, on or before the 22D DAY OF AUGUST, A. D. 1935; otherwise they may by law be excluded from all benefit of said estate. Given under my hand this 22d day of August, 1934. P. SHERWOOD ALVERSON, 1013 Fifteenth street northwest. Attest: (Seal.) MELVIN J. MARQUES, Deputy Register of Wills for the District of Columbia, Clerk of the Probate Court. se22.29.oc.6

RICHARD J. QUIGLEY, Attorney, Investment Building.

SUPREME COURT OF THE DISTRICT OF Columbia, holding Probate Court. No. 47125, Administration. This is to give notice that the subscriber, of the District of Columbia, has obtained from the Probate Court of the District of Columbia letters of administration on the estate of George Spriggs, late of the District of Columbia, deceased. All persons having claims against the deceased are hereby warned to exhibit the same, with the vouchers thereof, legally authenticated, to the subscriber on or before the 17TH DAY OF SEPTEMBER, A. D. 1935; otherwise they may by law be excluded from all benefit of said estate. Given under my hand this 17th day of September, 1934. ESTELLE SPRIGGS, 6105 Dix street northeast. Attest: (Seal.) THEODORE COGSWELL, Register of Wills for the District of Columbia, Clerk of the Probate Court. se22.29.oc6

Continued on next Page.

## LEGAL NOTICES
(Continued.)

ARTHUR E. COOK and WILLIAM D. MEDLEY, Attorneys. 327 Southern Building.

IN THE SUPREME COURT OF THE DISTRICT of Columbia, holding an Equity Court. Virginia Burchette, 1909 Pennsylvania avenue northwest, plaintiff, vs. Donald Del Ruth, alias, Patrick Shamrock Ryan, defendant. No. 57551. Equity Docket 121. The object of this suit is to obtain a decree of annulment of the marriage of plaintiff and defendant, and for other relief. On motion of the attorneys for the plaintiff, it is this 11th day of September, 1934, ordered that the defendant Donald Del Ruth, alias Patrick Shamrock Ryan, cause his appearance to be entered herein on or before the fortieth day, exclusive of Sundays and legal holidays, occurring after the day of the first publication of this order; otherwise the cause will be proceeded with as in case of default. Provided, a copy of this order be published once a week for three successive weeks in the Washington Law Reporter, and The Washington Post before said day. F. DICKINSON LETTS, Justice. A true copy. Test: (Seal.) FRANK E. CUNNINGHAM, Clerk. By C. E. STEWART, Jr., Assistant Clerk. se15,22,29

MINOR, GATLEY & DRURY, Attorneys, Colorado Building.

SUPREME COURT OF THE DISTRICT OF Columbia. Holding Probate Court. Estate of Elizabeth Richmond, deceased. No. 47092. Administration Docket 102. Application having been made herein for probate of the last will and testament of said deceased, and for letters testamentary on said estate, by Lillian L. Nutting, the executrix named therein, it is ordered this 12th day of September, A. D. 1934, that John Richmond, Hannah Richmond, Annie Richmond, Emily Richmond, nonresidents, and the unknown heirs at law and next of kin of Elizabeth Richmond, deceased, and all others concerned, appear in said court on MONDAY, the 22d day of October, A. D. 1934, at 10 o'clock a. m. to show cause why such application should not be granted. Let notice hereof be published in the Washington Law Reporter and The Washington Post, once in each of three successive weeks before the return day herein mentioned, the first publication to be not less than thirty days before said return day. JENNINGS BAILEY, Justice. Attest: (Seal.) THEODORE COGSWELL, Register of Wills for the District of Columbia, Clerk of the Probate Court. P—se15,22,29

MINOR, GATLEY & DRURY, Attorneys, Colorado Building.

IN THE SUPREME COURT OF THE DISTRICT of Columbia, holding an Equity Court. National Savings & Trust Co., and Alfred R. Riggs, Trustees under the will of Jane A. Riggs, deceased, plaintiffs, vs. Thomas Lawrason Riggs, et al., defendants. Equity No. 57565. Order of publication. The object of this suit is to obtain a decree of the Court authorizing and empowering the trustees under the will of Jane A. Riggs, deceased, to raze and remove the improvements now on lot 34 in square 185, known as No. 1617 I street northwest, Washington, D. C., and the surrounding wall, and to accept the offer of one Arthur G. Dezendorf for the leasing of said lot for a term of five years at a monthly rental of $600 for use as a parking space for automobiles, provided the said improvements and the surrounding wall are razed and removed therefrom, with the privilege of erecting thereon a gasoline station for the sale of gasoline and automobile accessories upon the obtaining of a permit therefor. Upon motion of the plaintiffs it is this 12th day of September, 1934, by the Court ordered that E. Francis Riggs, Charles deGeofroy, Henry deGeofroy, Michel de Geofroy, Bertrand deGeofroy, infant; Baronin Marie E. von Recum, Otto von Recum, Bogdan von Recum, Franz Dietrich von Recum, infant; Marie Cecilia von Recum, infant; Franz von Recum, Alice L. Howard, Janet M. C Howard, Henry Mowbray Howard, Joan Cecelia Howard, infant, and Henry Howard, infant, cause their appearance to be entered herein on or before the fortieth day, exclusive of Sundays and legal holidays, occurring after the date of the first publication of this order; otherwise, the case will be proceeded with as in case of default, provided a copy of this publication be published once a week for three consecutive weeks in the Washington Law Reporter and The Washington Post, the first of each such publication to be not less than thirty days prior to the return date stated herein, and that a copy of this order be sent to each defendant named herein at his or her last known place of residence not less than 20 days prior to such return date. F. DICKINSON LETTS, Justice. A true copy. Test: (Seal.) FRANK E. CUNNINGHAM, Clerk. By C. E. STEWART, Jr., Assistant Clerk. se15,22,29

SIMON, KOENIGSBERGER & YOUNG. Attorneys. 1426 H Street N.W., Washington, D. C.

REGISTRATION OF BOTTLES, NO. 180—Know all men by these presents, that Washington Coca-Cola Bottling Works, Inc., a corporation organized and existing under and by virtue of the laws of the State of Virginia, and having its principal place of business in the City of Washington, District of Columbia, is lawfully engaged in manufacturing, bottling and selling Coca-Cola and other beverages, in bottles, in the District of Columbia and elsewhere, and, in the conduct of its said business, has adopted and now uses bottles of the following description: (1) Green or white, cap finished bottles, having bulging corrugated sides, of about six (6) fluid ounces content, and blown therein the words and figures, "COCA-COLA TRADE MARK REGISTERED BOTTLE PAT'D. DEC. 24, 1923" on one side, and opposite, "COCA-COLA TRADE MARK REGISTERED MIN. CONTENTS 6-FL. OZS." (2) Green or white, cap finished bottles, having bulging shoulders below neck, and at base, of about six and one-half (6½) fluid ounces content and blown therein the words and figures, "C. C. SODA" on opposite sides of upper shoulder, and near base, "MIN. CONTENTS 6½ FL. OZ. COCA-COLA BOTTLING COMPANY," and on bottom, "BOTTLE PAT'D. NOV. 6, 1923." (3) Green or white, cap finished bottles, having a ridge around the base of the neck and four equal sized indentations in the body thereof with six equi-distant stars blown on the neck thereof, and blown therein the words and figures, "SODA WATER PROPERTY OF COCA-COLA," on one side and opposite "SODA WATER BOTTLING CO. CON. 6 FL. OZ.," and on bottom, "PATENTED JUNE 1, 1925." (4) Green or white, cap finished bottles, having bulging corrugated sides, of about six (6) fluid ounces content, and blown therein the words and figures, "WASHINGTON COCA COLA BOT. WKS." on one side, and opposite, "CONTENTS 6 FL. OZS. PAT'D. JUNE 2, 1925." (5) Green, split, cap finished bottles of about six (6) fluid ounces content, and blown therein the words and figures, "CRASS PALE" and in the tail running from the letter e in the word pale the word "DRY" on one side and opposite "CRASS PALE," and on the bottom "MINIMUM CONTENTS 6 FLU. OZS. RICHMOND, VA." on one side and opposite "PROPERTY OF THE CRASS ORGANIZATION." This certificate and notice is filed with the clerk of the Supreme Court of the District of Columbia and duly published in conformity with the provisions of the Code of Laws for the District of Columbia. In witness whereof, on the 18th day of July, 1934, the said Washington Coca-Cola Bottling Works, Inc., has hereunto caused its corporate name to be hereunto subscribed by HENRY F. VAUGHAN, its treasurer, and its corporate seal to be hereunto affixed, attested by FRED I. HOBBS, its secretary, and the said Washington Coca-Cola Bottling Works, Inc., has constituted and appointed, and does hereby constitute and appoint WALTER L. SAMS, its attorney in fact, for it and in its name to acknowledge this certificate and notice to be the act of said Washington Coca-Cola Bottling Works, Inc., and file and publish the same according to law. WASHINGTON COCA-COLA BOTTLING WORKS, INC. By HENRY F. VAUGHAN, Treasurer. Attest: (Corporate Seal.) FRED I. HOBBS, Secretary.

State of Virginia, City of Richmond, ss: I, A. K. THOMAS, a Notary Public in and for the State of Virginia, City of Richmond, do hereby certify that WALTER L. SAMS, who is personally well known to me as the person named as attorney-in-fact in the aforegoing certificate and notice bearing date on the 18th day of July, 1934, and hereto annexed, personally appeared before me in said State and city, and, as attorney-in-fact as aforesaid, and by virtue of the authority vested in him by said certifcate and notice, acknowledged the same to be the act of the said Washington Coca-Cola Bottling Works, Inc. Given under my hand and official seal in the State of Virginia, City of Richmond, the 18th day of July, 1934. A. K. THOMAS, Notary Public. My commission expires December 3, 1935. (Notarial Seal.) A true copy. Test: (Seal.) FRANK E. CUNNINGHAM, Clerk. By R. S. WAYLAND, Assistant Clerk. 15,22

TEPPER & BLANKEN, Attorneys, 416 Fifth Street Northwest.

IN THE SUPREME COUURT OF THE DISTRICT of Columbia, holding an Equity Court. Alfred Feldman, 1218 Shepherd street northwest, plaintiff, vs. George William Cissel, address unknown, defendant. Equity No 57461. Order of publication The object of this suit is to obtain a decree for the substitution of trustee in place and stead of George William Cissel, surviving trustee, in a certain deed of trust dated April 28, 1921, made by the plaintiff herein, on lot numbered fifty-five (55) in Thomas A Jameson's subdivision of lots in block numbered two (2), "North Columbia Heights," as per plat recorded in Book 60 at page 124 in the Surveyor's Office of the District of Columbia; said deed of trust having been given to secure the payment of a note in the sum of twenty-four hundred and sixty-seven dollars and thirty-seven cents ($2,467.37). Upon the return of the rule to show cause issued herein on the defendant George William Cissel marked "not to be found," it is by the Court this 5th day of September, 1934, ordered that the said George William Cissel, trustee under the said deed of trust as aforesaid, appear in this court on or before the 15TH DAY OF OCTOBER, 1934, and show cause, if any he has, why a trustee or trustees should not be substituted in this case. Let notice herein be published in the Washington Law Reporter and The Washington Post once in each week for three successive weeks before the return day herein mentioned, the first publication to be not less than thirty days before the return date. F DICKINSON LETTS, Justice. A true copy. Test: (Seal.) FRANK E. CUNNINGHAM, Clerk. By HARRY M. HULL, Assistant Clerk. 8,15,22

## Joe Palooka — Mother's Slipping — By Ham Fisher

## LEGAL NOTICES
(Continued.)

HERRICK, SMITH, DONALD & FARLEY, Attorneys, Federal Street, Boston, Mass., SPENCER GORDON, FONTAINE C. BRADLEY, Attorneys, Union Trust Building, Washington, D. C.

SUPREME COURT OF THE DISTRICT OF Columbia, holding Probate Court. No. 47026, Administration. This is to give notice that the subscribers, of the District of Columbia and the State of Massachusetts, respectively, have obtained from the Probate Court of the District of Columbia, letters testamentary on the estate of Walter D. Denegre, late of the District of Columbia, deceased. All persons having claims against the deceased are hereby warned to exhibit the same, with the vouchers thereof legally authenticated, to the subscribers, on or before the 31ST DAY OF AUGUST, A. D. 1935, otherwise they may by law be excluded from all benefit of said estate. Given under our hands this 31st day of August, 1934. BERTHA COBB DENEGRE, 1315 Sixteenth street, Washington, D. C. WILLIAM D. SOHIER, Jr., Manchester, Mass. Attest: (Seal.) THEODORE COGSWELL, Register of Wills for the District of Columbia, Clerk of the Probate Court. se15 22,29

LEO A. WALSHE, Attorney, American Security Building.

IN THE SUPREME COURT OF THE DISTRICT of Columbia, holding Probate Court. In re Estate of Anna M. Osterman, deceased. Adm. No. 46275. Order Nisi for Sale. Leo A. Walshe, exectuor under the last will and testament of Anna M. Osterman, deceased, having reported to the court that he has received a private offer to purchase lots 860, 861, 818 and 806, in square 5803, improved by premises known as 1339 Maple street southeast, Washington, D. C., for the sum of Thirty-eight hundred and fifty ($3,850) dollars, subject to a commission of one hundred and ninety-two dollars and fifty cents ($192.50), it is this seventh day of September, A. D. 1934, adjudged, ordered and decreed that said sale be ratified and confirmed unless cause to the contrary be shown on or before the 12TH DAY OF OCTOBER, A. D. 1934. Provided a copy of this order be published in the Washington Law Reporter and The Washington Post once a week for three successive weeks prior to said last mentioned date. JENNINGS BAILEY, Justice. A true copy. Attest: (Seal.) THEODORE COGSWELL, Register of Willis for the District of Columbia, Clerk of the Probate Court. 15,22,29

MINOR, GATLEY & DRURY, Attorneys, Colorado Building.

IN THE SUPREME COURT OF THE DISTRICT of Columbia, holding an Equity Court. Samuel A. Drury and Mary A. Drury, trustees, etc., et al., plaintiffs, vs. John J. Keenan, 342 Madison avenue, New York, N. Y., defendant. Equity No. 57499. Order of publication. The object of this suit is to substitute a trustee under a certain deed of trust, dated February 16, 1929, from Sidney Solomon and Herbert A. Simon, as joint tenants, conveying part of lot 2 in square 527 in the District of Columbia, to Samuel A. Drury and James B. Nicholson, as trustees, and recorded in Liber 6287 at folio 139, one of the land records of said District. On motion of the complainant, it is this 13th day of September, A. D. 1934, ordered that the defendant cause his appearance to be entered herein on or before the fortieth day, exclusive of Sundays and legal holidays, occurring after the day of the first publication of this order: otherwise the cause will be proceeded with as in case of default. Provided, however, that a copy of this order shall be published at least once a week for three successive weeks in the Washington Law Reporter and in The Washington Post newspaper. By the Court: F. DICKINSON LETTS, Justice. A true copy. Test. (Seal.) FRANK E. CUNNINGHAM, Clerk. By HARRY M. HULL, Assistant Clerk. 15,22,29

## PROPOSALS

COMMISSIONERS, D. C., WASHINGTON, September 18, 1934. Sealed proposals will be received at room 509, District Building, until 2:00 o'clock p. m., October 2, 1934, and then publicly opened, for furnishing and installing hot-water heating boiler, &c., at the Shaw Junior High School, Seventh street and Rhode Island avenue northwest. Apply room 427 District Building for proposals and specifications.

TREASURY DEPARTMENT, PROCUREMENT Division, Public Works Branch, Washington, D. C.—Sealed bids in duplicate will be publicly opened in this office at 10 a. m., Oct. 4, 1934, for furnishing all labor and materials and performing all work for the planting in Court A, Justice Department Bldg., at Wash., D. C., Attention is directed to Executive Order No. 6646, dated March 14, 1934, and the special conditions of bidding set forth in the specification. Drawings and specifications not exceeding 3 sets may be obtained at this office in the discretion of the Assistant Director of Procurement, Public Works Branch. W. E. REYNOLDS, Assistant Director of Procurement, Public Works Branch. 22,24,26

## AUCTION SALES

FRIDAY, SEPTEMBER 28, 1934—THOS. J. OWEN & SON, Auctioneers. 1431 Eye Street Northwest.

TRUSTEES' SALE OF VALUABLE TWO-STORY BRICK DWELLING KNOWN AS PREMISES NO. 161 ADAMS STREET NORTHWEST.

By virtue of a certain deed of trust duly recorded, in liber No. 6333, folio 219 et seq., of the land records of the District of Columbia, and at the request of the party secured thereby, the undersigned trustees will sell, at public auction, in front of the premises, on FRIDAY, THE 28TH DAY OF SEPTEMBER, A. D. 1934, AT FOUR-THIRTY O'CLOCK P. M., the following-described land and premises, situate in the District of Columbia, and designated as and being lot 14 in block 25 in Edward J. Stellwagen and William E. Edmonston, trustees', subdivision known as "Addition to LeDroit Park," as per plat recorded in Liber County No. 8, folio 55, of the records of the office of the surveyor of the District of Columbia. Assessed as lot 14 in square 3125.

TERMS OF SALE: One-third of the purchase-money to be paid in cash, balance in two equal installments, payable in one and two years, with interest at six per centum per annum, payable semiannually, from day of sale, secured by first deed of trust upon the property sold, or all cash, at the option of the purchaser. A deposit of $300.00 will be required at time of sale. All conveyancing, recording, etc., at cost of purchaser. Terms of sale to be complied with within thirty days from day of sale, otherwise the trustees reserve the right to resell the property at the risk and cost of defaulting purchaser, after five days' advertisement of such resale in some newspaper published in Washington, D. C.

WILLIAM H. SPIGNUL, HENRY P. HOWARD, Trustees.
P—se18,20,22,25,27

MONDAY SEPTEMBER 24, 1934—THOS. J. OWEN & SON, Auctioneers, 1431 Eye Street Northwest.

TRUSTEES' SALE OF VALUABLE TWO-STORY BRICK APARTMENT BUILDING, CONTAINING 12 APARTMENTS, BEING PREMISES No. 131 WEBSTER STREET NORTHWEST.

By virtue of a certain deed of trust duly recorded in liber No. 5964, folio 142, et seq., of the land records of the District of Columbia, and at the request of the party secured thereby, the undersigned trustees will sell, at public auction, in front of the premises, on MONDAY THE TWENTY-FOURTH DAY OF SEPTEMBER, A. D. 1934, AT TWO-FORTY O'CLOCK P. M., the following-described land and premises, situate in the District of Columbia, and designated as and being lot 46, of Allan E. Walker's subdivision of lots 23 to 30, in square 3319, as per plat recorded in the Office of the Surveyor for the District of Columbia, in liber 65, folio 170; subject to building restriction line, covenants and easement of record, which will be read at time of sale.

TERMS OF SALE: One-fifth of the purchase-money to be paid in cash, balance in four equal installments, payable in one, two, three and four years, with interest at 6 per centum per annum, payable semiannually, from day of sale, secured by first deed of trust upon the property sold, or all cash, at the option of the purchaser. A deposit of $1,500 will be required at time of sale. All conveyancing, recording, &c., at cost of purchaser. Terms of sale to be complied with within 30 days from day of sale, otherwise the trustees reserve the right to resell the property at the risk and cost of defaulting purchaser, after five days' advertisement of such resale in some newspaper published in Washington, D. C.

HARRY L. RUST, GEO. CALVERT BOWIE, JAMES J. BECKER, Trustees.
P—se12,14,15,17,18,19,20,21,22,24.

## AUCTION SALES
(Continued.)

MONDAY, SEPTEMBER 24, 1934—THOS. J. OWEN & SON, Auctioneers. 1431 Eye Street Northwest.

TRUSTEES' SALE OF VALUABLE TWO-STORY BRICK APARTMENT BUILDING, CONTAINING 12 APARTMENTS, BEING PREMISES No. 133 WEBSTER STREET NORTHWEST.

By virtue of a certain deed of trust duly recorded in liber No. 5871, folio 420, et seq., of the land records of the District of Columbia, and at the request of the party secured thereby, the undersigned trustees will sell, at public auction, in front of the premises, on MONDAY, THE TWENTY-FOURTH DAY OF SEPTEMBER, A. D. 1934, AT TWO-FIFTY O'CLOCK P. M., the following-described land and premises, situate in the District of Columbia, and designated as and being lot 47, in Allan E. Walker's subdivision of lots 23 to 30, in square 3319, as per plat recorded in the Office of the Surveyor for the District of Columbia, in liber 65, folio 170; subject to covenants and building restriction line of record, which will be read at time of sale.

TERMS OF SALE: One-fifth of the purchase-money to be paid in cash, balance in four equal installments, payable in one, two, three and four years, with interest at 6 per centum per annum, payable semiannually, from day of sale, secured by first deed of trust upon the property sold, or all cash, at the option of the purchaser. A deposit of $1,500 will be required at time of sale. All conveyancing, recording, &c., at cost of purchaser. Terms of sale to be complied with within 30 days from day of sale, otherwise the trustees reserve the right to resell the property at the risk and cost of defaulting purchaser, after five days' advertisement of such resale in some newspaper published in Washington, D. C.

HARRY L. RUST, GEO. CALVERT BOWIE, JAMES J. BECKER, Trustees.
P—se12,14,15,17,18,19,20,21,22,24.

MONDAY, SEPTEMBER 24, 1934—THOS. J. OWEN & SON, Auctioneers. 1431 Eye Street Northwest.

TRUSTEES' SALE OF VALUABLE TWO-STORY BRICK APARTMENT BUILDING, CONTAINING 12 APARTMENTS, BEING KNOWN AS PREMISES NO. 124 WEBSTER STREET NORTHWEST.

By virtue of a certain deed of trust duly recorded in Liber No. 5736, folio 223 et seq., of the land records of the District of Columbia, and at the request of the party secured thereby, the undersigned trustees will sell, at public auction, in front of the premises, on MONDAY, THE TWENTY-FOURTH DAY OF SEPTEMBER, A. D. 1934, AT TWO-THIRTY O'CLOCK P. M., the following-described land and premises, situate in the District of Columbia, and designated as and being lot 68 in Allan E. Walker and William L. Browning's subdivision of lots in square 3321, as per plat recorded in the office of the Surveyor for the District of Columbia, in liber 68, folio 155. Subject to building restriction line and covenants of record, which will be read at the time of sale. And immediately after the sale of the above-described land and premises the said trustees will sell at public auction, under and by virtue of the deed in trust to them recorded in liber 6658, folio 436, of said land records, such interest in the chattels, personal property, furnishings and equipment contained in the building on said land and premises, as was conveyed to them by said last-mentioned deed in trust.

TERMS OF SALE: One-fifth of the purchase money to be paid in cash, balance in four equal installments, payable in one, two, three and four years, with interest at 6 per centum per annum, payable semi-annually, from day of sale, secured by first deed of trust upon the property sold, or all cash, at the option of the purchaser. A deposit of $1,500.00 will be required at time of sale. All conveyancing, recording, &c., at cost of purchaser. Terms of sale to be complied with within 30 days from day of sale, otherwise the trustees reserve the right to resell the property at the risk and cost of defaulting purchaser, after 5 days' advertisement of such resale in some newspaper published in Washington, D. C.

HARRY L. RUST, GEO. CALVERT BOWIE, JAMES J. BECKER, Trustees.
P—sept.12,14,15,17,18,19,20,21,22,24.

WEDNESDAY, OCTOBER 3, 1934—THOMAS J. OWEN & SON, Auctioneers, 1431 Eye Street Northwest.

TRUSTEES' SALE OF VALUABLE REAL ESTATE BEING A SEMIDETACHED, TWO-STORY, BRICK DWELLING, CONTAINING SIX ROOMS AND BATH; ALSO BRICK GARAGE, KNOWN AS 924 UPSHUR STREET NORTHEAST.

By virtue of a certain deed of trust recorded in liber No. 6711 at folio 11 of the land records of the District of Columbia, and at the request of the party secured thereby, the undersigned will sell at public auction in front of the premises on WEDNESDAY, THE THIRD DAY OF OCTOBER, 1934, at THREE-THIRTY O'CLOCK, P. M., the following described land and premises situate in the District of Columbia, and being lot numbered Thirty-five (35) in the subdivision made by Middaugh & Shannon, Inc., of lots in Square numbered Thirty-eight Hundred and Ten (3810), as per plat recorded in liber No. 80 folio 89 of the records of the office of the surveyor for the District of Columbia.

TERMS OF SALE: Said property is subject to a prior deed of trust securing an indebtedness of $5,750.00 now past due, and said property will be sold subject to said deed of trust indebtedness. Of the purchase price over and above said deed of trust $1,000 is to be paid in cash, and the balance to be secured by second deed of trust on the property sold, payable in monthly instalments of $72.50, including interest at the rate of 6 per cent, said payment to also include interest on the first trust; or all cash at the option of the purchaser. Interest and taxes to be paid or adjusted to the date of sale. A deposit of $250 will be required at the time of sale. All conveyancing, recording, revenue stamps, &c. at the cost of purchaser. Good title or no sale. Terms of sale to be complied with within thirty (30) days from day of sale, otherwise deposit will be forfeited and property resold at risk and cost of defaulting purchaser after five (5) days advertisement of such resale in some newspaper published in Washington, D. C.

JOHN SAUL, WILLIAM P. BENSON, Trustees.
925 Fifteenth street northwest, Washington, D. C. se22d&dsex8

THURSDAY, SEPTEMBER 27, 1934—THOMAS J. OWEN & SON, Auctioneers. 1431 Eye Street Northwest.

TRUSTEE'S SALE OF VALUABLE REAL ESTATE BEING A SEMIDETACHED, TWO-STORY BRICK DWELLING, CONTAINING EIGHT ROOMS AND BATH; ALSO BUILT-IN GARAGE; KNOWN AS 1001 UPSHUR STREET NORTHEAST.

By virtue of a certain Deed of Trust recorded in Liber No. 6363 folio 237 of the Land Records of the District of Columbia, and at the request of the party secured thereby, the undersigned will sell at public auction in front of the premises on THURSDAY, THE TWENTY-SEVENTH DAY OF SEPTEMBER, 1934, AT THREE-THIRTY O'CLOCK P M., the following described land and premises situate in the District of Columbia, and being lot numbered one hundred and sixteen (116) in a subdivision made by W. Walter Vaughn in square numbered thirty-eight hundred and ninety (3890), as per plat recorded in liber No. 90 folio 79 of the records of the office of the Surveyor for the District of Columbia.

TERMS OF SALE: Said property is subject to a prior deed of trust securing an indebtedness of $6,500.00 and said property will be sold subject to said deed of trust indebtedness. Of the purchase price over and above said deed of trust $1,000.00 is to be paid in cash, and the balance to be secured by second deed of trust on the property sold, payable in monthly installments of $82.50 including interest at the rate of 6 per cent, said payment to also include interest on the first trust; or all cash at the option of the purchaser. Interest and taxes to be paid or adjusted to the date of sale. A deposit of $500.00 will be required at the time of sale. All conveyancing, recording, revenue stamps, &c., at the cost of purchaser. Good title or no sale. Terms of sale to be complied with within thirty (30) days from day of sale, otherwise deposit will be forfeited and property resold at risk and cost of defaulting purchaser after five (5) days advertisement of such resale in some newspaper published in Washington, D. C.

WILLIAM P. BENSON, Surviving Trustee, 925 Fifteenth street northwest, Washington, D. C. se17-d&dsex8

## AUCTION SALES
(Continued.)

FRIDAY, SEPTEMBER 28, 1934—THOS. J. OWEN & SON, Auctioneers. 1431 I Street Northwest.

TRUSTEE'S SALE OF VALUABLE REAL ESTATE, STORE AND APARTMENT, KNOWN AS PREMISES 50 H STREET NORTHWEST.

By virtue of a certain deed of trust duly recorded in liber No. 6674, folio 275 et seq., of the land records of the District of Columbia and at the request of the party secured thereby, the undersigned trustee will sell at public auction in front of the premises on FRIDAY, THE TWENTY-EIGHTH DAY OF SEPTEMBER, A. D. 1934, AT TWO-THIRTY O'CLOCK P. M., the following-described land and premises, situate in the District of Columbia and designated as and being lot 48 of J. C. McGuire's subdivision of square 624, as per plat recorded in the Office of the Surveyor for the District of Columbia in liber B at folio 97.

TERMS OF SALE: One-fourth of the purchase-money to be paid in cash, balance in three equal installments, payable in one, two and three years, with interest at six per centum per annum, payable semi-annually, from day of sale, secured by first deed of trust upon the property sold, or all cash, at the option of the purchaser. A deposit of $500 will be required at time of sale. All conveyancing, recording, revenue stamps, &c., at cost of purchaser. Terms of sale to be complied with within 30 days from day of sale, otherwise the trustee reserves the right to resell the property at the risk and cost of defaulting purchaser, after five days' advertisement of such resale in some newspaper published in Washington, D. C.

SAM'L A. DRURY, Surviving Trustee.
P—sept18,20,22,25,27.

FRIDAY, SEPTEMBER 28, 1934—THOS. J. OWEN & SON, Auctioneers. 1431 Eye Street Northwest.

TRUSTEES' SALE OF BRICK INVESTMENT PROPERTY, 153 PIERCE STREET NORTHWEST.

By virtue of a deed of trust duly recorded, in Liber No. 5568, Folio 449 et seq., of the land records of the District of Columbia, and at request of party secured thereby, undersigned trustees will sell, at public auction, in front of premises, on FRIDAY, THE TWENTY-EIGHTH DAY OF SEPTEMBER, A. D. 1934, AT TWO-THIRTY O'CLOCK P. M., the following-described land and premises, situate in the District of Columbia, and designated as and being Lot 100 in Gilbert B. Towles Trustees' Subdivision of Square 557, as per plat recorded in the Surveyor's Office for the District of Columbia in Liber 16, at folio 75, subject to the right of way for purposes of an alleyway to owners of other lots in said subdivision over the rear 5 feet by the width of said lots.

TERMS OF SALE: One-third of purchase-money in cash, balance in two equal installments, payable in one and two years, with interest at 6 per centum per annum, payable semi-annually, from day of sale, secured by first deed of trust upon property sold, or all cash, at option of purchaser. A deposit of $200 will be required at time of sale. All conveyancing, recording, &c., at cost of purchaser. Terms of sale to be complied with within 15 days from day of sale, otherwise the trustees reserve the right to resell the property at risk and cost of defaulting purchaser, after five days' advertisement of such resale in some newspaper published in Washington, D. C.

WILLIAM H. LINKINS, LUTHER W. LINKINS, Trustees.
se17-d&dsex8

MONDAY, SEPTEMBER 24, 1934—THOS. J. OWEN & SON, Auctioneers. 1431 Eye Street Northwest.

TRUSTEES' SALE OF VALUABLE DETACHED BRICK DWELLING KNOWN AS PREMISES NO 4700 BLAGDEN TERRACE NORTHWEST.

By virtue of a certain deed of trust duly recorded in liber No. 5961, folio 281 et seq., of the land records of the District of Columbia and at the request of the party secured thereby, the undersigned trustees will sell at public auction in front of the premises on FRIDAY, THE TWENTY-FIRST DAY OF SEPTEMBER, A. D. 1934, AT THREE O'CLOCK P. M., the following-described land and premises, situate in the District of Columbia, and designated as and being lot 41 in C. Raymond Wire and Charles E. Wire's subdivision of lots in square 2656 as per plat recorded in liber 85, folio 21, in the Surveyor's Office of the District of Columbia; subject to building restriction line as shown on said plat; subject to covenants of record which will be read at the time of sale.

TERMS OF SALE: One-fourth of the purchase-money to be paid in cash, balance in three equal installments, payable in one, two and three years, with interest at 6 per centum per annum, payable semi-annually, from day of sale, secured by first deed of trust upon the property sold, or all cash, at the option of the purchaser. A deposit of $500 will be required at time of sale. All conveyancing, recording, revenue stamps, &c., at cost of purchaser. Terms of sale to be complied with within thirty days from day of sale, otherwise the trustees reserve the right to resell the property at the risk and cost of defaulting purchaser after five days' advertisement of such resale in some newspaper published in Washington, D. C.

HARRY L. RUST, GEO. CALVERT BOWIE, Trustees.
P—sept11 D.&D.S..exSun.

Due to the inclement weather, the above sale has been postponed until MONDAY, THE TWENTY-FOURTH DAY OF SEPTEMBER, A. D. 1934, at the SAME PLACE at THREE-TEN O'CLOCK P. M.

BY ORDER OF THE TRUSTEES.
P—se22,24

## BUSINESS DIRECTORY
Post Classified Ads.—National 4200.

### AUCTIONEERS

Real Estate Auctioneers and Appraisers. THOS. J. OWEN & SON. 1431 Eye St. N.W. NAtional 3090.

### AUTOMOBILE SERVICE

Generators—Starting—Lighting. Complete Electrical and Battery Service. Shaler Rislone—The Oil Alloy. AUTOMOTIVE SERVICE 1525 15th St. N.W. NOrth 7998.

SALES AND SERVICE. Hudson & Terraplane Dealers. Complete Service for Hudson & Terraplane. GENERAL AUTO SALES CO., 2100 Va Ave. N.W West 2166.

### DRESS SUIT RENTAL

ALL NEW full dress, tuxedo, frock suits; complete accessories; latest styles. M. STEIN & CO., 1714 L st. nw. NA. 2435; after 6 p. m., AD. 0503.

### DUPLICATING SERVICE

Mimeographing—Multigraph Printing. New Type on Every Job—Speed—Accuracy. MIMEOFORM SERVICE. 1320 F St. N.W. District 7478.

Hooven Letter Service. Franklin T. Baldwin 1115 15th St. N.W. STerling 9577.

### EMPLOYMENT AGENCIES

MOUNT PLEASANT SCHOOL FOR SECRETARIES 14th St., and Park Rd. COlumbia 3000.

### FLORISTS

FLORISTS AND DECORATORS. Special Attention to Telephone Orders. BLACKISTONE, INC. Telephone NAtional 4905. 1407 H St. N.W

### FUEL OIL

24-Hour Service. INDEPENDENT OIL COMPANY. Main Office, 412 12th St. S.W. NAtional 1534.

## BUSINESS DIRECTORY
Post Classified Ads National 4200. (Continued.)

### FUNERAL DIRECTORS

Established 1841. A. L. Haycock, Mgr JOS. F. BIRCH'S SONS. 3034 M St. N.W West 0096 West 0794.

HOLLOWAY & BOWDEN Day and night service; lady attendant. Complete funeral, $75 up. Colored. 342 F St. NW. Metrop. 8472.

Successors to E. R. James & Bro. Chapel Available. AMBROSE B. BOYD. 1840 L St. N.W District 0428.

Funeral Directors Lady Embalmer. Music If Desired. CHAILLET FUNERAL HOME. 1804 M St N.W NAtional 5522.

ESTABLISHED 1862. Funeral Directors—Ambulance Service. J. T. CLEMENTS SONS. 1241 Wisconsin Ave. N.W West. 0804

HERBERT B. NEVIUS Private Ambulance Lady Assistant—Cremation. 924 New York Ave. N.W. District 2606.

Leading Colored Funeral Directors. Private Ambulance. JOHN T. RHINES & CO. 901 3d St. S.W MEtropolitan 8401. WALTER R. WOOD FUNERAL HOME. Distinctive Colored Funeral Service. Moderate Prices. 1234 4th St. N.W. NAtional 9345.

ROBERT G. MASON Sincere and Dependable Service. Chapel—Day and Night Service. 2500 Nichols Ave. S.E. Lincoln 2538.

### LEATHER GOODS BUSINESS

Trunks, Luggage, Saddlery, Harness. All Leather Goods Repaired. G. W. KING, JR. NA. 4242. 511 11th St. N.W

### MOVERS

BRIGHTWOOD TRANSFER CO. Daily Trips to Baltimore. Every Piece of Furniture Padded. "Operators of Take All Trash Service." 5824 Georgia Ave. N.W. GEorgia 1895.

Local & Long Distance Moving to All Points Special Return Load Rates. Padded Vans. NATIONAL DELIVERY ASSOCIATION NAtional 1460. 1317 New York Ave. N.W

### NURSERYMEN

VILLA NURSERY. Landscape Contractors and Nurserymen. Evergreens, Shrubs, Hedges, Roses 103 W. Madison Ave. Riverdale, Md

### PRINTERS—STATIONERS

Quick Printing. Clever Workmen. Modern Shop. Reasonable Prices. HAMILTON PRINTING COMPANY. 1353 You St. N.W. North 7798.

NATIONALLY KNOWN PRINTERS Letter Press and Offset NATIONAL CAPITAL PRESS, INC., Florida Ave., 3d & N N.E. LInc. 6060.

Printers—Publishers—Creators of Advertising—Day and Night Service. RANSDELL, INCORPORATED Potomac 6420.

W. F. ROBERTS COMPANY. PRINTERS. PUBLISHERS. ENGRAVERS. 829 17th St. N.W. National 4892.

### RESTAURANTS

Breakfast, 7:30 to 9. Luncheon, 11:30 to 2. Dinner, 4:30 to 7:30. CLEVES CAFETERIA. 1715 G St. N.W. NAtional 6618.

Dinners, 65c, 75c, $1.00. Luncheons, 25c to 50c. Catering a Specialty Collier Inn, Inc. Myrlin Bakery. 1807 Col. Rd. N.W. Col. 5042-5072.

Gendleman's First-Class Kosher Restaurant. M. GENDLEMAN, Prop. 732 11th St N.W. MEtropolitan 6303

### TAXI SERVICE

Organized Responsibility. Owner Driven Cars. GENERAL TAXI SERVICE. ATlantic 6300.

Standard Rates. Reliable Drivers. PREMIER CAB ASS'N. MEtropolitan 4 1 4 1.

### TRAVEL SERVICE

COMPLETE TRAVEL SERVICE Steamship Tickets, Tours and Cruises Everywhere Baggage and Accident Insurance Travelers' Cheques, Money Orders. Ask for Mr. Darrell P. Aub, Miss M. J Nicholson or Miss I. V. Stout. AMERICAN EXPRESS COMPANY. 1414 F ST. NW. NAt. 1078 and 1258.

### The Washington Post
CLASSIFIED ADVERTISING LOCAL RATES.

For Washington and Points Within 50 Miles of the District of Columbia

The following rates are for consecutive insertions:

| | |
|---|---|
| 1 time | 17c per line |
| 3 times | 15c " " |
| 5 times | 13c " " |
| 7 times | 12c " " |
| 30 times | 11c " " |

Classified Display 2c per line additional.

The one-time rate applies on skip ads or irregular insertions.

OUT-OF-TOWN RATES.

Ads from points more than 50 miles from the District of Columbia are: 1 time, 20c per line; 3 times, 18c per line; 7 times, within 30 days, 16c per line; 30 times, within 60 days, 15c per line Classified Display 2c per line additional.

Kindly estimate 5½ average words to a line

Rates for special classifications and yearly contracts furnished upon request.

The Washington Post reserves the right to edit, revise or reject any Classified Advertising.

Misclassification of ads not permitted.

Situation Wanted ads are cash with order.

The Washington Post will not be responsible for more than one incorrect insertion on any order

Kill Orders or Corrections before insertion (excepting Death Notices) can not be made unless ordered before 6 p. m. any day.

The Washington Post strives at all times to prevent insertion of fraudulent or misleading advertisements.

Information concerning any ad that proves misleading or fraudulent will be appreciated.

Phone NATIONAL 4200
*Ask For An Ad-Writer*

## LOST 1
Post Classified Ads.—National 4200.

BROWN LEATHER brief case containing records local union; liberal reward for return. Phone Greenwood 2422.

GLASSES—In gray case, Tues., in downtown area. WE. 0076. Br. 109.

POCKETBOOK—Black suede; containing identifications; contents valuable to owner only; between Falls Church, Va., and D. C. Liberal reward. 1230 D st. se.

PUPPY; female, white, Spitz; about 4 mo. old; name Snowball. 2706 Woodley pl. nw. COl. 8534. Reward.

## FOUND 2
Post Classified Ads.—National 4200

IN DIAMOND CABS:
Suitcase, black.
Gloves, lady's, white kid.
Glove, lady's, black suede.
Call Lost and Found Dept., NOrth 2868.

## PERSONALS 3
Post Classified Ads.—National 4200.

CAPITOL FOREST, No. 104, Tall Cedars of Lebanon, has not authorized nor will it be responsible for any solicitations made in its behalf. F. R. Steffens, Scribe.

COLLECTOR of liquor miniatures wants to trade duplicates or will buy if price is reasonable. Address Box 217, Washington Post.

VICTROLA wanted for mountain school children on the Spotswood Trail. No funds are available for purchase, but a gift of a Victrola for this school will be thoroughly appreciated. Please write Mrs. Sterling D. Bray, Barboursville, Va.

Doctors Recommend
**Chambers**
**AMBULANCES**
Blankets, sheets, rolling cot and stretchers for all cases. City calls only $4.00. Long distance calls any place in the United States at a very low rate. We have one of the finest fleets of cars in the world.
**Chambers**
*Is One of the Largest Undertakers in the World*
Offices—Call Col. 0432
1400 Chapin nw. 517 11th se.

## BUSINESS PERSONALS 4
Post Classified Ads. National 4200.

ALCO rubs and Swedish massage—Reducing treatments: reas. DE. 0826.

ALCO RUBS—Graduate nurse; hotel or res. Apts., 941 G PL. nw. bet. 9th and 10th, G and H. Hrs. 10 to 7, daily, Sunday.

ALCO RUBS, Vit-o-Net Blanket Treats., infra ray; your res. or hotel. NO. 2299

Ambulance Limousine Service. Call LI. 5543; local calls, $4. TIMOTHY HANLON, 641 H st. ne.

CHAMBERS CO. Complete Funeral as low as $75.

CASH FOR GOLD watches, diamonds, jewelry, antiques, silver, pawn tickets. Livingston, 1404 N. Y. ave.; ME 9264.

DEAFNESS relieved or cured by new method. Dr. P J. Clifford, D. P., 1716 H st. nw., Wash., D. C. Evenings by appointment.

DR. CUTTY, U. S. Army World War Hosp.; exp nerve and skin dis. NA. 0809.

DRESSMAKER—Specializing in distinctive slenderizing models and maternity dresses. Reasonable rates. POt. 2447.

HEMORRHOIDS (piles) eradicated by my own methods; results effective for a lifetime or money back; write for booklet; no drugs or surgery. Dr. SOMMERWERCK, 1365 Columbia rd.; AD. 0388.

HYDROTHERAPY massage, irrigations, &c. Call us if you are sick and seeking help you have not received. DI. 7446.

CHAMBERS CO. One of the largest Undertakers in the World.

LET DR. DELLA LEDENDECKER'S wonderful hands rub your aches and pains away. Also unusually successful reducing treatments. 3025 O st. nw. WE. 1120.

PEMBERTON STUDIO OF DANCE. 1124 CONNECTICUT AVE. NW. NA. 5058.

SCALP TREATMENTS for gentlemen For private appointment call LI. 1992.

SKIN BLEMISHES—Priv formula; (reg. D. C.) Dr. Melon Bates, Arlington Hotel

Tioga Yarn Free knitting lessons. 205 Kresge Bldg. Na 7534.

THE SHERWOOD SCHOOL FOR BOYS. 2128 Wyoming av. nw. POtomac 2990.
Resident and day. Opens Sept. 20. Upper and lower depts.; complete preparation for college; special courses for West Point and Annapolis. Quiet residential section; close to all transportation. Athletic fields and playgrounds.

Camera Repairing Photographic supplies. Fuller & d'Albert, Inc., 815 10th st. nw. NA. 4712.

FINE WATCH REPAIRING—W. R. Russell, formerly with the Hamilton Watch Co., 951 Shoreham Bldg., 15th and H sts. nw.

HATS RENEWED Liberty Valet Service, 1412 H st. nw.

SHOES DYED to match your gown. Reasonable SELIS, 810 14th St. NA. 6780.

## MOTOR TRAVEL 10
Post Classified Ads. -National 4200

GO BY Short Line De Luxe motor bus North, South, West; low rates everywhere. Phone Mr Hill, District 4224.

Travel Comfortably, safely; private cars. All points daily. ME. 7411.

GREATLY REDUCED RATES, ALL POINTS. NEW YORK, one day, 8 p. m., $3.75. Frequent service to Baltimore, starting 7 a. m. Round trip, good until used........ $1
NEVIN ATLANTIC LINE 1201 N. Y. AVE. NW. ME. 4437.

## HELP WANTED—FEMALE 11
Post Classified Ads.—National 4200.

BEAUTY PARLOR OPERATOR—Only experienced on all-around work need apply. 3701 Macomb st. nw.

WAITRESS—White; neat appearance. Apply 404 13th st. nw., from 9-11 a. m.

2 GIRLS—Neat, intelligent, work part time in exchange for beauty course. 1363 Conn. ave., between 8 and 11 a. m.

TELEPHONE SALESGIRLS.
Young ladies experienced in transacting sales over the telephone. Permanent positions with a large organization, starting with a timely selling plan at a high rate of commission. Present workers earning $18 to $25 weekly 5½ days). Phone NAtional 4222 for appointment.

## HELP WANTED—MALE 12
Post Classified Ads National 4200

BARBER—Colored; neat; refs. required; good opportunity for right man. 1332 You st. nw.

BARBER for Saturday; 60 per cent commission. 1024 North Capitol st.

BARBER (white), for Saturday. 1234 36th st. nw.

BARBER—Wanted first class. Apply 510 F st. nw.

BARBER—White; for Saturday. Apply 206 E st. nw.

COOKS, waiters and busboys. Apply 724 9th st. nw., Room 208.

MAN to collect and solicit life insurance; salary and commission. Apply Room 403, 527 9th st. nw.

MEN (2), neat appearing, for advertising work Apply 301, 1317 F st. nw.

MEN—Some store or office experience; permanent; about $100 a month to start. Apply 9 to 12, Room 603, 1319 F st. nw.

MEN—Can use several men for commercial sales solicitation proposition. Apply Office, 738 Investment Bldg.

TINNERS—Mechanics and helpers, at once. Apply 3831 Ga. ave. nw. R. K. Ferguson.

## HELP WANTED—MALE 12
Post Classified Ads. National 4200. (Continued.)

SHOEMAKERS—(White); benchmen, finishers; also all-around man; must be first-class for high-grade work in our shoe repairing dept. Apply with tools and references. Wm. Hahn & Co., 7th and K sts. nw. Ask for Mr. Wendt.

YOUNG man; experienced magazine subscription salesman; to develop and assume charge of sales organization as crew manager; give experience. For interview write 501 Hearst Tower Bldg., Baltimore, Md.

SALESMEN—A real opportunity to make money; salary and commission paid each week. Bailey's Tire Store, 7th and Pa. ave. se.

WANTED
WHITE CHAUFFEURS WITH IDENTIFICATION CARDS TO DRIVE NEW DIAMOND CABS
APPLY MR. HIPSON
6 A. M. TO 6 P. M.
1ST AND M STS. N.E.

## HELP—MALE—FEMALE 13
Post Classified Ads. National 4200

COUPLE—White; must be good cook, houseworker; experienced butler; small family; give experience, refs., wages. Box M-8 Washington Post.

EXPERT marceller, hair cutter and finger waver. 1363 Conn., between 9-11 a. m.

## SALESMEN WANTED 15

MEN

Can use 4 more experienced canvassers, 20-35; clean-cut, energetic men only; salary; also commission and car expense. Our men are making from $25 to $45 per week. See Mr. Paul Jones, 10 to 11 a. m. today, 4th floor, The Washington Post Building.

5 EXPERIENCED HOUSE-TO-HOUSE CANVASSERS
To work on salary and commission basis.
*Apply*
412 Kellogg Bldg.
1416 F St. N.W.
TODAY
9 to 10 A. M.

## SITUATIONS—FEMALE 16
Post Classified Ads.—National 4200.

MAID or waitress, colored; experienced; reference; day or night. Pot. 0972.

MAID, colored, wants work in office, store, waitress or as a competent child's nurse; references. North 1852.

SWITCHBOARD OPERATOR—Experienced, permanent, temporary or relief work. Phone North 0896.

WOMAN—Colored, wants day work; best city refs. No. 0875-W.

## SITUATIONS—MALE 17
Post Classified Ads.—National 4200.

COUNTRY BOY, aged 16, will make himself useful anywhere, for home. DE. 3300.

DESIRE position, excellent connection drug, delicatessen; have car. Box 130, Washington Post.

GRADUATE—Colored; wants work; adept; not choicy. Box 126, Washington Post.

TECHNICAL graduate, 27, experienced sales correspondent engineering, desires position. Box 220, Washington Post.

## INSTRUCTION 19

EARN SUCCESS with secretarial training. Poteet's Business College, 14th and Eye sts. nw.; NAt. 4717.

ELEC. REFRIG. SCHOOL—Only trade that is not crowded; tuition reas.; actual shop work. 817 13th nw. Dist. 2850.

ENROLL TODAY—20% disc. on all enrollments before Sept. 15. Jennifer's Business College. Oldest business school for Negroes. 1243 N. J. ave. nw. ME. 1002.

GERMAN lessons in grammar, conversation, &c., by native German instructor. Write for details The American University, Mass. and Nebr. ave., Locker 255.

GIRLS to learn beauty culture; $50 com. terms; position obt. 1363 Conn. ave.

JACK MULLANE and MAURICE WINTHROP have engaged the Swanee ballroom, under the Earl Theater Bldg., 13th and E sts nw. Teaching all styles of ballroom and stage dances. First 100 pupils, classes, 75c per lesson. Social dancing, with orchestra, every Mon. and Fri. nights, starting 9 p. m. Private lessons by appointment. Phone MEt. 4155.

LEARN mechanical dentistry; week's free trial to beginners. National School Mechanical Dentistry, 1301 G nw.; NA 4092

MABELLE HONOUR School of Beauty Culture, 818 14th nw., 1325 N. H. ave. nw.

BUSINESS NEEDS YOU! Prepare now for a secretarial, bookkeeping, accounting, calculating machine-typist or typist-clerical position; openings hourly in Agency. Good pay; opportunity Inquire BOYD SCHOOL, 1333 F st. nw NAt. 2340.

BARONESS UNGERN'S Academy of Languages 1737 CONN. AVE French, German, Italian, Russian, Spanish. Classes start Oct. 1; register now, 6 to 9 p. m. Rates—Class, $4 per mo., twice weekly; private, 1 person, $1.50 ea.; 2 persons, $1 ea. English for foreigners. NO. 6686.

## BUSINESS OPPORTUNITIES 23
Post Classified Ads National 4200

BARBEQUE, restaurant and dance hall; ample parking space; nicely equipped; on Washington-Baltimore boulevard; nr. Hyattsville; rent $50 a month. Greenwood 1819 or Nat. 5371. ZANTZINGER CO., 945 K N.W.

GARAGE BUSINESS—Body repair and paint shop for sale. Well equipped with up-to-date equipment and in good condition; located on U. S. route No. 1, in a thriving town of 10,000 population; doing an annual business of $30,000 and showing a nice profit; well stocked with fast moving parts, accessories and supplies; bad health reason for selling; $6,000 cash will handle deal. For particulars address George D. Carter, 5521 Colorado ave. nw., or phone Georgia 8128.

GOOD, going grocery-meat store; in Annapolis, Md.; must sacrifice, leaving city; good location. Box M-7, Washington Post.

GROCERY-MEAT MARKET; excellent NW. section; $2,500; monthly business; large stock; rent only $65. $2,750. R. M. DeShazo, 1123 14th nw.

ROOMING HOUSE (downtown), 17 rooms, 3 baths; income about $315; nicely furnished; price, $1,100; $450 down. S. WINFIELD, 900 12th nw. NA. 9654.

## MONEY TO LOAN 26
Post Classified Ads National 4200

ADVANCES on diamonds, watches, jewelry and silverware, &c.; loans $200 and over. 2%; all tickets good 1 year. Hornings Loan Office, opposite Wash. Airport.

Credit service, courteous, reasonable, prompt. Nat. 6150, 1409 L st. nw. FIDELITY PLAN CORPORATION

ON diamonds, watches, jewelry, silverware, &c.; no adv. arrangement neces.; lowest int. rates. Rosslyn Loan Co., Rosslyn, Va.

## REAL ESTATE LOANS 27
Post Classified Ads National 4200

IF YOU OWN 1st or 2d trust notes, secured on D. C. real estate, and need cash, call National Real Estate Adjusters, 230 Woodward Bldg.; NAt. 7060.

MONEY TO LOAN AT 5½% ON FIRST MORTGAGE SECURITIES. A. C. HOUGHTON & CO., Realtors, 1516 H ST NW DIST. 7536.

WE HAVE funds available for 1st trust loans on improved D. C. properties at 5 and 5½%. Applications given prompt attention. C. H. HILLEGEIST CO. 1621 K st. nw. NAt. 8500.

## AUTOMOBILE LOANS 28
Post Classified Ads. National 4200.

QUICK AUTO LOANS CAPITAL AUTO FINANCE SERVICE. 901 New York Ave. N.W ME. 1355.

## ROOMS—FURNISHED 30
Post Classified Ads National 4200.

ALBEMARLE ST. NW., 3634—Large, attractive room; private bath; kitchenette if desired; refined family. COl. 0811.

ARIZONA HOTEL—310 C st. nw., 1 block off Pa. ave. Neatly furnished rooms; lobby; 3 baths on each floor; shower baths; continuous hot water; $3.50 week up; transients, 75c to $1.

B ST. SE., 1365—Front rm.; twin beds; suitable for 1 or 2; near cars; reas. ATlantic 0889-J.

CALIFORNIA ST., 1873—Attractive, newly decorated front room, twin beds; convenient. North 6713.

CLEVELAND PARK—2 newly decorated attractively furnished rooms with bath. CLe. 0547.

CLEVELAND PARK—Large nicely furnished room, suitable for 2 or 3 gentlemen; convenient to car and bus lines. Cl 0547.

COLUMBIA RD. NW., 1754 — Attractive single or double rms.; a. m. i.; private home; employed persons; very reas.

DOWNTOWN elevator apt. bldg.; sunny rm., adj. bath; large closet; all conveniences; privacy; suitable 2 business men. Phone MEt. 2122.

DOWNTOWN—The Sherman, 1101 15th nw. Apt. 701, attractive front room, twin beds, unlimited phone; gentlemen. Di. 3390.

DOWNTOWN—Iroquois, Apt. 402, 1410 M st. nw. Single front room; neatly furn.; next to bath; gentleman.

EYE ST. NW., 2013—Front single room; next to shower bath; continuous hot water; garage space.

HARVARD ST. NW., 1501—Nicely furnished room next to bath, private home, c. h. w.; near cars and buses. Gentlemen or couple.

NEW BERNE—12th st. and Mass. ave. nw., Apt. 33. Gentlemen; refs. MEt. 5009.

NICELY FURNISHED 1st fl. lge. fr. rm.; young gentleman; walking distance downtown; telephone service. NO. 2272, Apt. 5.

EVERETT HOTEL—1730 H st. nw Rooms with running water, $1 and up. Special weekly rates; 4 blocks shopping; center of Government offices.

FAIRMONT ST. NW., 1329—Comfortable rm.; for 1 or 2; cont. h. w.; priv. family.

HOTEL INN 608 9th. $1-$1.50-$2 per day; $5-$10 wkly.

L ST. NW., 1347—Lovely, newly renovated suite; 3 rms., kitchen; real snap at $10 wkly., to 2 dependable persons.

LOGAN HOTEL—13th at Logan Circle. 50 rms., 38 baths; rms., with water, $1 up, $5 wkly up. $20 mo. up. NO 2000.

MACOMB NW., 2941—Attrac. single room; ½ block Conn. ave.; $4; gentleman. Cl. 7589.

NEAR Cathedral, 2815 39th st. nw. Gentleman; nicely furn., bright rm.; share bath with one; private home. CL. 8060.

QUE ST. NW., 2233—2 well-furnished rooms, for 1 or more gentlemen; semi-private bath. Apply after 6 p. m.

THE LOUDOUN (314 East Cap. St., apt. 52)—2 communicating, attractive south front rooms, adjoining bath. LI. 7280.

VERMONT AVE. NW., 1332—2d-fl. front rm.; twin beds; hot, cold running water; gentlemen; refs.; also single room.

8TH ST. NE., 610—Large, completely furn. front l. h. k. room, with kitchen; suitable employed couple; $30 monthly.

12TH ST. NW., 1017—Clean, quiet, attractive room; very reasonable.

16TH ST. SE., 402—Two neatly furnished rooms for l. h. k., next to bath.

16TH ST. NW., 1409—Large, light room, neatly furnished, for 2 or 3, adjoining bath, 2d floor.

16TH ST. NW., 1815—2 l. h. k. rms.; kit., bath; gas, elec.; furn.; reasonable.

16TH ST. NW., 1846—Room, next bath; c. h. w.; single or twin beds; gentlemen.

19TH ST. NW., 2326—Single or double; all conveniences; c. h. w.; Mt. Pleasant cars.

MERRILL MANSIONS. 1361 Fairmont st. nw.; large, bright, clean front room, $10 wk.; sleeping rooms, $7-$8; l. h. k. apts. available soon.

## SUBURBAN ROOMS 33
Post Classified Ads National 4200

LYON VILLAGE, VA.—116 Wheeler ave. 2 bright rooms; excellent board; modern refined private home; no other boarders; 10c bus fare; reasonable.

## ROOMS and BOARD 34
Post Classified Ads. National 4200

A GOOD boarding house, in a good location; excellent home cooking; very reas. 1124-1134 12th st. nw.

FOUNTAIN COURT—3840 16th nw. Extensive grounds; large rooms; excellent food; superior clientele; moderate rates; 15 minutes north of White House; stone gateway at entrance. COl. 0294.

KALORAMA RD. NW., 1816, Apt. 21—Bright, att. rm., for 2; home priv.; reas. AD. 3827.

LANIER PL. NW., 1748—Double rooms; for 2 persons, rooms all have 2 to 5 windows; 2 have large porches; furnishings of entire house new; large closets; best of food; twin and double beds; free phone; near 18th st. and Columbia rd.

MACOMB ST. NW., 2927—Double room; twin beds; private home; $37.50 mo. ea.

OAK ST. NW., 1438—Large, attractive rm., adjoining bath; for 2; small private family; excellent meals. CO. 8504-J.

RHODE ISLAND NW., 1626—Large, attractively furn.; real home cooking; beautiful living room; refined surroundings.

13TH ST. NW., 2523 (detached)—Nr. Central High; comfortable rms.; excellent food; $32.50 up.

13TH ST. NW., 3411—Large double front room; twin beds; private home; well-balanced meals; reasonable. AD. 0141-J.

19TH ST. NW., 1714—Large front room; suit. 2 or 3; beautifully furnished; excellent meals; reasonable. NOrth 3677.

## MOVING and STORAGE 44
Post Classified Ads National 4200

ANDERSON VAN LINES, 11th and N. Y. ave. nw., NA. 3699. Long distance, local moving. Regular trips to New York.

TO BOOST our moving service, special prices now. Hutchison Bros., WE. 2500.

WANTED Loads and part loads. New York, Philadelphia, Boston, Richmond. Lowest rates Associated Van Lines. 3326 N st nw WEst 1089

## APARTMENTS—Furnished 45
Post Classified Ads National 4200

BURTON—2120 G st. nw. Bedrm., kitchen, semiprivate bath; maid service; next to G. W. U.; newly decorated; $9.50 week up.

DIFFERENT—Clean, cozy, comfortable 2 r. k. b., dressing rm.; well fur.; also 2 2-rm. suite. Adults, refs. 1696 17th.

DRESDEN—2126 Conn. ave. Five-room apt.; handsomely and completely furn., including linen and silver; must sublet; very reasonable. NOrth 3593, Apt. 76.

FAIRMONT ST. NW., 1335—Entire 3d fl.; 3 rms. and bath; $45. AD. 5781.

FREE RENTAL AGENCY. CAR & GUIDE FREE. APTS. ALL SECTIONS. DAYS & EVE. GE. 4896. 409 FARRAGUT NW.

KALORAMA RD. NW., 1910—Rec. hall; 2 rms., kitch., bath., incl. porch; furn. in good taste; grand piano; adults.

ROCK CREEK CH. RD., 614—Entire third floor; 2 large rooms, bath; a. m. i.; heat, gas, elec. included; adults. Col. 1267.

6TH ST. NE., 318—One room, kitchen, bath; employed couple; $30 month.

14TH ST. NW., 2540—Nicely furn. front apts.; gas, elec., frigid.; $22.50 up. CO. 10407.

18TH ST. NW., 3102—Entire 3d floor in private home, overlooking Rock Creek Park; no other roomers; 2 large rms., private tile bath, nicely furn. for housekeeping, including double bed, studio couch, gas, elec., hot-water heat, c. h. w. $40.00. AD. 2956-W.

22D ST. NW., 914, Apt. 1—2 rms., k., b. Apply week days, 10-3. Any time Sat. and Sun.

LONDON HALL. 1133 13th st. nw. All outside apts.; newly furn. bed-living room, kit., bath, dressing closet; Frigd.; $50 month up. NA. 9010.

Francis Scott Key, Apt. Hotel ROOF GARDEN. 20th and F sts nw 1 room, kitch., bath; completely furn.; linens, silver; Frigidaire; day, week, month NAtional 5425.

A CAR AND GUIDE FREE Furn. and Unfurnished Apts. and Houses. DISTRICT RENTAL BUREAU 927 15th St. N.W., Room 306 NA. 8717.

## Furnished or Unfurnished 46
Post Classified Ads National 4200.

CHEVY CHASE, D. C.—Exceptional opportunity for the right people; 5 rooms (2 bedrooms), bath, refrigeration; inclosed porches; use of attic and cellar; near schools and churches; references. Available October 1. Separate entrance. 4201 Military rd.

CHOICE N.W. APTS., $30 UP. Large Selection. 1 to 5 Rooms. Baskin & Co., 1424 K St. N.W. NA. 5437.

Continued on Next Page.

Gasoline Alley

Pie Minded

## Furnished or Unfurnished 46
Post Classified Ads. National 4200
(Continued.)

CAPITOL HILL NE., near Senate, Station; entire 3d fl., 4 rooms, bath; large, sunny; closets; a. m. i.; refrigeration; $45-$55; refined adults. Lincoln 3458.

## APARTMENTS—Unfurnished 47
Post Classified Ads.—National 4200.

CALIFORNIA ST. NW., 2151—Two bedrooms, large foyer, living room, kitchen and ample closet space. $85. Recently modernized. Resident manager. WM. H. SAUNDERS CO., INC. 1519 K St. NW. Dist. 1015.

CLEVELAND PARK—3026 Porter st. nw., Apt. 304; unusual value; 2 bedrooms, living room, dinette, kitchenette and bath; $80; Frigidaire. Cleve. 1431.

COLUMBIA RD., between 14th and 15th; unusually desirable 1 rm., kitchenette, dinette, dressing rm., bath apt., with Kelvinator; $37.50; also larger 2-rm. apt., 3 exps., thoroughly mod.; $47.50; beautifully dec. bldg.; no children. GE. 3893.

FAIRMONT ST. NW., 1452—2 rooms, kitchen and bath; all newly decorated; gas and elec. included.

FLAGLER, Apt. 736, 22d st. nw.—One and two rooms, kit., dinette and bath. West 0692 or Munsey Trust Co.

O ST. NW., 1729—Studio Apt.; 2 large rooms, high ceilings; kitchen and bath; fireplaces, 4 exposures, incl. gas and elec., $85.

IRVING ST. NW (corner of 16th st)—The Kenesaw; 5 and 6 rooms, kitchen and bath. Res. mgr. COlumbia 0712.

ONLY $50—PORCH! Three large rooms, kitchen and bath. REFRIGERATOR; through ventilation; near new schools. Phone ADams 8555 or NAt. 1512.

PARK RD. NW., 1501—Five large bright, clean ft. rms., newly dec., southern exp., porch, apt. house; excellent location.

QUEENS CHAPEL RD NE, 2501—4 rms., semib.; a. m. i.; 1st fl.; reas. DE. 0261-J

R ST. NW., 1635—5 rooms, kitchen, bath; Frigidaire; exceptional value.

THE BARCLAY (2100 I st. nw.)—Apartments of 2 rooms, kitchen and bath. $55; electric refrigeration on house current. Elevator service. Resident manager. WEst 1198. THOS. J. FISHER & CO., INC. 738 15th St. NW. DIst. 6830.

THE HOME—640 K st. nw., Apt. 60. 3 rms., kitchen and bath; Frigidaire; $50. AMERICAN SECURITY & TRUST CO.

WYOMING AVE. NW., 1811—4 rooms, reception hall, kitchen, bath and porch; refrigeration free; $55

1818 KALORAMA RD. NW.—2 rooms, kitchen and bath. $45. Free electric refrigeration

APARTMENTS — Furnished and unfurnished, 1321 Conn. Ave. DE. 3600. RANDALL HAGNER CO., INC.

Select Apartments in All Locations. WEAVER BROS., INC., Washington Bldg. DIst. 9486.

THE MONTANA.
1726 M ST. NW.
One room and bath ........ $27.50

CONSULT US ABOUT APARTMENTS
BOSS & PHELPS
1417 K St. N.W NA. 9300.

SELECT APARTMENTS in Northeast. EDWARD M. WILLIS. 1405 K St. NW. NAt. 7479.

$70.00—3 rooms, kit., bath, recep. hall. 2129 Florida Ave. NW. Three exposures; convenient locations. Resident Manager, Mrs. Bourne, No. 1538.

FALKSTONE COURTS.
1401 Fairmont st. nw.
Telephone and Elevator Service.
Electric Refrigeration.
3 rooms, kitchen and bath ........ $70.00
4 rooms, kitchen and bath .$75.00 to $85.00
5 rooms, kitchen and bath .$95.00 to $100.00
BLISS PROPERTIES.
1811 Columbia rd. nw. ADams 3500.

3153 MT. PLEASANT ST. NW.
4 rooms, kitchenette and bath, $52.50. General Electric Refrigerator. Inquire of Janitor, or GEORGE F. HANE, INC. 1422 F st. nw. NAt. 3964.

THE ALBEMARLE
17th and T sts. nw.; very desirable and attractive 3, 4 and 5 room, kitchen and bath apts at a price that will please you. Elec. refrigeration on house current; elevator service. DEcatur 2931.

1020 9th ST. N.W.
5 Large Rooms, Bath and Porch—$45.00. J. F. HUETER. 303 7th St. NW. MEt. 4707.

$55.00 THE MADRID, 2300 18th St. NW. at Kalorama Rd. All outside apartments; beautifully reconditioned throughout with electric refrigeration; close to stores, movies and car line; 4 rooms, kitchen and bath, $55.00. Resident manager on premises. NATIONAL MORTGAGE & INV. CORP., 1004 Vermont Ave. NA. 5833.

THE NATCHEZ
1440 W St. N.W.
$37.50 TO $42.50 3 rooms, kitchen and bath apartments. All large rooms, redecorated; well managed building.
RESIDENT MANAGER.
R. V. MARCERON
613 15th St. N.W NAtional 6588.

THE SEMINOLE
1444 W St. NW.
2 rooms, kitchen, bath; G. E. refrig. on house current ........ $37.50
THE FEDERAL-AMERICAN CO. Real Estate.
1429 Eye St. NW. NAt. 9666.

$38.00 to $55.00—THE CLAIBORNE, 518 H St. N.W.
CONVENIENT DOWNTOWN LOCATION
Apartments of 3, 4 and 5 rooms, kitchen and bath. $38.00 to $55.00. Elevator service.
WASHINGTON LOAN & TRUST CO. 9th and F Sts. N.W. NA. 3440.

O ST. N.W., 2131—
3 rooms, kitchen and bath; Electrolux refrigeration; $45. H. G. SMITHY CO. 811 15th St. N.W. NAt. 5904.

**Tilden Gardens**
Conn. Ave. at Tilden St.
One Bedroom, Living Room Dining Room and Kitchen $70.00 to $80.00.
Two Bedrooms, Living Room, Dining Room, Kitchen and Bath $105.00.
Three Bedrooms, Sun Room, Living Room, Dining Room, Kitchen and two Baths $135.00.
Overlooking 3½ acres of beautifully landscaped gardens.
Excellent restaurant on premises.
E. C. DUVALL, Mgr.
CLeveland 5334

1424 16th St. N. W.
Suites of 4 bedrooms with living room and dining room each 22 ft. long, 3 baths with large foyer.

2401 Calvert St.
Suites of 5 rooms, 2 baths and inclosed porch. Also 6 rooms, 2 baths and inclosed porch.

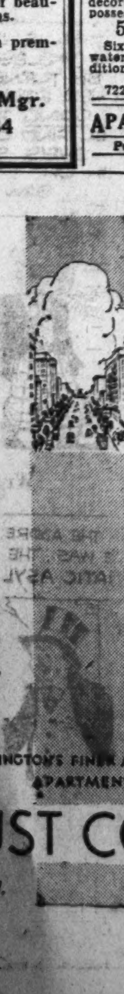

2029 Conn. Ave.
Suites of 7 rooms and 3 baths with servants' room and bath to 9 rooms, foyer 42 ft. long, 3 masters' baths, servants' room and bath.

1868 Col. Road
Suites of 5 rooms. Large foyer, 2 bedrooms, to 7 rooms, foyer, 2 baths, including 3 bedrooms.

WASHINGTON'S FINER AND LARGER APARTMENTS
H. L. RUST COMPANY
1001 15TH ST. N.W. NATIONAL 8100

## APARTMENTS—Unfurnished 47
Post Classified Ads. National 4200
(Continued.)

Newly Decorated Apts.
1737 F ST. N.W.
Apt. 4—Large living room, kitchen dinette, bath; elec. refrig. ........ 30.00
1201 M ST. N.W.
Apt. 6—Front apt.; 5 large outside rooms and bath ........ $60.00
1464 CHAPIN ST. N.W.
Second floor; 5 rooms, foyer and bath; h.-w. h. ........ $40.00
LEE D. LATIMER CO.,
722 Investment Bldg. NAt. 4146.

COLORED—446 Eye st. nw.; 2 rms., kit., bath, $27.50-$30. Couple only.

## FLATS for RENT 49
Post Classified Ads.—National 4200

PA. AVE. NW., 2130—4 rooms and bath. $25. R. O. BELT, Union Trust Bldg., Phone NAational 3346.

## OFFICES for RENT 50
Post Classified Ads. National 4200

PRINT CRAFT BLDG.
FOUR CONNECTING ROOMS; 800 FT. OF SPACE; EITHER SINGLE OR EN SUITE. APPLY ROOM 204.

EDMONDS BUILDING
917 15th st., opposite McPherson Square. Large, well-ventilated offices in suites of 2, 4 or 8 rooms. Complete service designed to appeal to substantial tenants. Very low rentals at this time. SHANNON & LUCHS CO. 1505 H St. N.W. NAt. 7345.

## DESK SPACE for RENT 51
Post Classified Ads. National 4200

OFFICE or desk space for rent; reasonable to responsible party. Phone ME. 5676.

## STORES for RENT 53
Post Classified Ads.—National 4200

34TH ST. AND PROSPECT AVE. NW., 1233 34th st. nw. Excellent for distributing to Georgetown and northern Va.; reas. GUARANTY REALTY CO., 1706 K st. nw. NAt. 0588.

## HOUSES—Rent—Furnished 54
Post Classified Ads National 4200

EXCELLENT NW. section; 8 rooms; furnishings of good quality; every convenience; refs. required; inspection by appointment. Call NAtional 2626.

FURNISHED, modern bungalow; 6 rms., b., reas.; 10 mi. from Capitol. Lanham, Md. Hyatts. 812-F-2.

NEARBY SUBURBS—Attractive 8-room and 2-bath house; nicely furnished; 5 beautifully landscaped acres; garage; Frigidaire; on bus line; $125 a month. ZANTZINGER CO., NATIONAL 5371.

OLD GEORGETOWN HOUSE—Redecorated and furnished with charm, complete; with garden, garage and oil burner; $140. This is one of many excellent furnished properties. Call for our list. BOSS & PHELPS, NA. 9300.

BUNGALOW
4503 Stanford St., Chevy Chase, Md., 2 blocks from Chevy Chase Club. Brick bungalow, 2 bedrooms, living room with fireplace, recreation room. Oil heat, screened porch; large back and front lawns. Just redecorated. Close to schools. Rent either furnished or unfurnished. May be seen Saturday afternoon or Sunday.

## Furnished or Unfurnished 55
Post Classified Ads.—National 4200.

SEMI-DETACHED HOUSE—Eight rooms, two baths; hot-water heat; garage. Call Georgia 0625 for information.

## HOUSES—Rent—Unfurnished 56
Post Classified Ads National 4200

CHEVY CHASE MODERN HOMES—Six rooms and bath to 11 rooms and three baths; moderate rentals; auto service for inspection. LESLIE D. MEASELL. CLeveland 4733 or CLeveland 3465.

DESIRABLE HOUSE in NW. section; reasonable rent; furnished or unfurnished. Call Greenwood 1818-M evenings, or NAtional 2626 during business hours.

MASSACHUSETTS AVE. PARK—
3220 Cleveland ave. Detached home of 9 rooms and 3 baths. Front and rear porches. Oil burner. Two-car garage. Nice grounds. $150. LINKINS CO. 1733 De Sales St. DIst. 3522.

NORTH CHEVY CHASE—Colonial house; 3 bedrooms, bath, built-in shower; open fireplace, Frigd., elec. range, oil burner; double garage; beautiful grounds; $100 mo. Call NAt. 0470.

SPRING RD. NW., 1405—Semidetached, brick; 6 rms., bath; 2 screened porches; garage; vacant; $62.50. DIXIE REALTY CO., NAt. 8880.

CHEVY CHASE, MD., NEAR CIRCLE. 10 rooms, 4 baths; large dining and living rooms; library, 14x15, adjoining; $135. OWNER, 16 West Kirke st.

6 ROOMS, bath, separate shower; 2-car garage; oil heat, elec. refrigeration; beautiful lot; $95 month. CL. 2300.

1884 NEWTON ST. N.W.
Six-room-and-bath brick dwelling; newly decorated; large front and rear porches and yards; second floor equipped for l. h. k., $75.

629 FARRAGUT ST. N.W.
Six rooms, bath, brick dwelling; 2-car garage; lavatory in cellar; house to be redecorated; front yard and large back yard; possession October 1; $60.

513 LAMONT ST. N.W.
Six rooms, bath, brick dwelling; hot-water heat; garage; large yard; good condition; $50.
LEE D. LATIMER CO.,
722 Investment Bldg. NAt. 4146.

## APARTMENTS—Unfurnished 47
Post Classified Ads. National 4200.
(Continued.)

## HOUSES—Rent—Unfurnished 56
Post Classified Ads.—National 4200.
(Continued.)

1314 PARK ROAD N.W.
3-story semi-detached bay window brick; 6 bedrooms, 2 baths, h.-w. h.; 2-car brick garage; $80 per mo. Possession Oct. 1. A. C. HOUGHTON & CO., Realtors. 1516 H St. N.W. Dist. 7536.

## SUBURBAN for RENT 58
Post Classified Ads National 4200

NEARBY COUNTRY ESTATE—100 acres; COMMODIOUS MODERN MANSION of unusual charm; fully furnished; many antiques; nominal rental 6 mos., possibly year; 30 min. by motor from White House; 10 acres lawns, formal box gardens and flowers; scores of glorious shade trees; fine view; 18 rms., large center hall, large living rm., 7 master bedrms., 3 baths, 3 servants' rms. and bath; gas, elec., steam heat; large fireplaces; 3-car garage, stables, &c Trained servants available. AN ESTATE of distinction, privacy and accessibility. Ideal for entertaining. R. B. FARQUHAR, ASHTON 141.

WE HAVE several bungalows and houses for rent, $37.50 to $70. One furnished, 3 months, $55. C. W. Clever, Clar. 322.

## RENTALS—OUT of TOWN 60
Post Classified Ads National 4200

HANDSOME COLONIAL DWELLING—120 Duke of Gloucester st., Annapolis, Md. Furnished with antique furniture; beautiful garden in rear. Apply Mrs. Prudence Ridout Dugan, on premises.

## WANTED—TO RENT 62
Post Classified Ads. National 4200

HOUSES AND APTS. wanted in all sections. Your listing is solicited. A. M. COOPER. 820 11th st. nw. NAt. 1332.

WANTED—Unfurnished house, 4 or 5 bedrooms, 2 baths, servants' quarters; must have large living room, plenty of light and air. $150 top rent. Georgetown location preferred. WAGGAMAN-BRAWNER Realty Corp. 1700 Eye St. N.W. MEtr. 3860.

2 OR 3 ROOMS—Unfurnished; kitchen and bath; near John Burroughs School. Call POt. 3657.

ACME RENTAL SERVICE, Rental Specialists. Real Estate. 4911 W st. nw. CLeve. 5003.

WE NEED DWELLINGS FOR RENT—Chiefly small and medium size; would appreciate your listings. LOUIS P. SHOEMAKER, 1719 K St N.W. NA. 1166.

## INVESTMENT PROPERTY 65
Post Classified Ads.—National 4200.

DOWNTOWN LOCATION—15 rooms and 6 baths; can be used as 6 apartments or rooming house; will produce good income at price offered. J. C. WEEDON CO. 1727 K St. N.W. ME. 3011.

GET our list of investment properties and homes, that can be sold on very easy terms. JOHN F. DONOHOE & SONS. 314 Penna. Ave. SE.

MODERN BRICK HOUSES—Each rents $429 a year; white tenants; each $3,950. BOSS & PHELPS, 1417 K st. nw.

## HOUSES for SALE 66
Post Classified Ads. National 4200

CLEVELAND PARK—$8,950; $1,000 cash, balance monthly; semidetached brick; 4 bedrooms, 1½ baths; fireplace; brick garage; trees, flowers; close to schools, transportations. MORGAN E. MORGAN, 1108 16th nw.; NAt. 9453, Dist. 4786.

DETACHED brick; 8 rooms, 2 baths; oil heat; insulated; bargain; no dealers. 36 Flower ave., Takoma Park, Md. Call Shepherd 2299.

WHY RENT when you can buy comparatively new repossessed houses at less than cost of duplication? Fair cash payment, balance as rent. Real Estate salesmen, attention! Fulton R. Gordon, 1427 Eye st. nw.; DIst. 5230.

WILL BUILD TO YOUR ORDER HOMES of a true early American type in select sections of the NW. and NE. for $8,500 and up. We have real interesting floor plans and colored renderings to show you. Some of the lots are close to the center of the city. MADISON BUILDING CO., Harry K. Boss, president, 1417 K st. nw.

BRIGHTWOOD BARGAIN.
815 MARIETTA PLACE NW.
Modern 6-room brick row house; 2 screened and glassed-in rear porches; southern exposure; h.-w. h.; in excellent condition; convenient to schools, stores and transportation; $7,250. Terms. DONALD L. LUXFORD. 1343 H St. NW. Dist. 4600; eves., CL. 9161.

NEAR OLD GEORGETOWN.
A detached house of brick and stone or all brick of the authentic early American design will be built to your order on a corner lot 125 by 115. On a corner of the lot there is an enormous walnut tree about 150 years old. The handmade face brick to be used was taken from an old mill built in 1750. Old wide pine floors, old mantels and other interesting features can be incorporated in the house to make it unusually charming. The price will depend upon the size house you desire. Preliminary drawings can be seen by addressing Box 129, Washington Post.

CAPITOL HILL
We have a number of modern 6-room and bath homes ranging in price from $3,000 to $7,500 that can be purchased on very attractive terms. Let us submit you a list.
JOHN F. DONOHOE & SONS
314 Pennsylvania Ave. SE.

SEE TODAY
New, detached, brick homes. 6, 7, 8 rooms; 2 baths.
FORT SLOCUM HEIGHTS
SAMPLE, 5730 FIRST ST. N.W. (Just above Madison St.)
WAPLE & JAMES, Inc. (Home Builders.)
1226 14th St. N.W. DIst. 3348.

COLORED—OPEN
1243 Kenyon st. nw. 10 rooms, 2 baths; h.-w. h.; open 5 to 9 p. m. DEc. 1160.

WEBSTER ST. NEAR PARK
$7,500—EASY TERMS.
Most attractive brick, semidetached and thoroughly modern, 6 nice rooms, tiled bath, hot-water heat, electricity, hardwood floors; high elevation, southern exposure; maids' quarters in basement; front porch, also sleeping porch; most conveniently located, close to bus nad cars, stores, schools and churches. A real bargain. See this home before you buy. Best condition throughout. Ready. Phone now!

CAPITOL HILL
$8,950—EASY TERMS.
Modern brick home on wide ave. in best section; 7 large well-planned rooms, tiled bath and first-floor lavatory, hot-water heat, electricity, nice front porch, big yards, front and rear; within walking distance of the Capitol. You need only to see this excellent value to know that this is the home you have long been seeking. Act quickly! It won't last long at this low price.
McKEEVER-HARTUNG CO.
NA. 4750. Shoreham Bldg. NA. 2232.

## PROPERTY for EXCHANGE 67
Post Classified Ads.—National 4200.

CAN USE small truck or good car as part payment on 6-room-and-bath frame house; on large lot; in nearby Md.; price, $7,250. Call EMerson 6791.

MODERN BRICK HOUSES renting $429 a year; $3,950. Will exchange for clear lots. HARRY K. BOSS, 1417 K st. nw.

## LOTS for SALE 69
Post Classified Ads.—National 4200.

BEST CORNER LOT in Woodridge; high elevation. I have plans already drawn for home on this site. Apply owner, H. W. Cord, 1003 K st. nw. ME. 4586.

BEAUTIFUL corner home site, 111x137. Rapidly growing Va. suburb; Treas. 18 min. Only $345. Terms. Adams 1786.

## SUBURBAN for SALE 70
Post Classified Ads. National 4200

ALEXANDRIA, VA.—411 Newton ave. Modern 5 rm., bath bungalow; h.-w. heat; shade trees; near bus; bargain.

ARLINGTON, VA.—Fireproof brick house; 7 rooms and bath; garage; elec.; well water in house; 30 minutes from Key Bridge. Inquire Capt. Warner, 3800 K st. nw. (Great Falls Canoe House).

## SUBURBAN for SALE 70
Post Classified Ads National 4200
(Continued.)

BUNGALOW in Falls Church; 6 rooms, bath, elec.; small cash payment; $25 monthly. Price $3,150. Call. GEO. T. McNAB. FALLS CHURCH 408.

LITTLE FARM; $10 monthly, $10 down; build temporary home; stop paying rent. B. F. STIFFLER, 8527 Ga. Av. SHep. 2063.

2 ACRES on hard road, about 3 miles from Falls Church; 6 large rooms, bath, fireplace, hardwood floors; dwelling cost over $6,000 to build; price $5,500. GEO. T. REEVES, Phone Falls Church 223.

$450 CASH buys equity in 4-room-and-bath bungalow, with glassed-in sleeping porch; a. m. i.; near bus. Green, 2514. ZANTZINGER CO., 945 K St. N.W.

## PROPERTY—SALE or RENT 71
Post Classified Ads. National 4200

FOR BARGAINS or service, real estate or insurance, see Morrison Agency, Citizens' Bank, Takoma Park; Shep. 3444.

## ACREAGE for SALE 72
Post Classified Ads.—National 4200.

ACREAGE and home sites, $125 acre up; terms; elec.; 20 min. out, bus or trolley. Owner, W. A. Sherman, R. 1, McLean, Va.

## FARMS—LAND for SALE 73
Post Classified Ads.—National 4200.

FARMS, HOMES and business property near the National Capital. I have many real bargains to offer. R. C. PRINTZ, HERNDON, VA. Phones—Office, 69; Home, 51-J.

LARGE LISTING farms, suburban and waterfront property. R. D. Lillie, 266 Carroll st., Takoma, D. C. GE. 3300.

$50 DOWN—24 acres of wooded land; on good gravel road, 7½ miles from D. C.; price, $1,150. NAtional 3753.

450-ACRE farm, on Rappahannock River; very susceptible to division. H. L. Rouzie, Champlain, Va.

180 ACRES near Lee highway, convenient to Washington; all under cultivation but 30 acres in timber; bordering on stream; 7-room house, barn and outbuildings; orchard in bearing. Possession if sold before Oct. 1, otherwise leased for another year. Electricity available. Price reduced to $8,500. Reasonable terms. Let me know what you want and when to expect you. Buell Farm Agency, Herndon, Fairfax Co., Va. Office, Herndon Hotel.

SPECIAL
STOCK AND GRAIN FARM.
225 acres; $22 per acre; 5-room house; needs some repairs; good bank barn; 3 streams of water; 30 acres in timber; all fields can be worked with tractors; 30 miles from D. C. A money maker for right man; $2,000 cash, balance to suit. Other farms, from 10 to 1,000 acres, at prices to suit you. A good time to invest in land. F. W. HILBERT. 102 Pennyman st., Leeway, Va.; Wal. 8652.

## SHORE—Waterfront—Sale 75
Post Classified Ads National 4200

EXTRAORDINARY BARGAIN—2 lots; magnificent location overlooking Chesapeake Bay. Full price, $200 cash; reduced from $650. Beautiful trees, exclusive community, white sand beach, finest salt water bathing. No brokers. Call Nat. 9216, Apt. 49, after 10 a. m.

## WANTED—REAL ESTATE 76
Post Classified Ads National 4200

WANTED TO BUY from 500 to 1,000 acres in Virginia; from 20 to 50 miles from Washington; away from main highways; must include trees and a stream or two, and meadows for cattle; not necessary that there be any buildings upon the land. Answer with detailed description to Box 116, Washington Post.

WANTED—To buy or rent from owner a detached house in Chevy Chase, Md., or vicinity. Call NAtional 7060.

WANTED—Small houses; white or colored; in District of Columbia; will pay cash. Mr. Hicks, Woodward Bldg.; NAt. 7060.

WANTED—To rent rooming house; 7 to 10 bedrooms; in good condition; near vicinity of Dupont Circle or G. W. University. Call NAtional 2626.

## RECOMMENDED SERVICE 77
Post Classified Ads.—National 4200.

ALTERATIONS and additions. General Contracting Co., Inc., 925 New York ave. DIstrict 3373-3374.

## DOGS—CATS—PETS 79
Post Classified Ads.—National 4200

BLACK French poodles; large, pedigreed; overstocked; so will sell some at a very low figure. ILKA Kennels, Greenwood and Woodland ave., Baltimore; tel. University 0347.

## MISCELLANEOUS for SALE 83
Post Classified Ads.—National 4200.

ANTIQUE, rare, rosewood drawing-room set; 7 pieces; real bargain—set or sold singly; other pieces. COl. 2474.

APEX WASHER—Slightly used; $1 down and $1 weekly. F. S. Harris Co., 2900 14th st. nw. COl. 0100.

BABY GRAND, $259—A good piano, very modern and with a pleasing tone. We have done everything necessary to put it in excellent condition. An unusual value at this low price. Terms, $5 down, balance monthly. Homer L. Kitt Co., 1330 G st.

BABY GRAND—A handsome little piano we have just repossessed. It is one of the latest and most popular models and is exactly as if new. Can be purchased by any one who will take over the unpaid notes of $2.50 weekly (totaling $292.50). Don't miss this unusual value. Homer L. Kitt Co., 1330 G st.

BED—Fold-away, with mattress; comfortable and compact; closing out at $9.95. Ideal Bedding Co., 622 E st. nw.

CHIFFOROBE, dresser, 8x10 rug, chest drawers, mahog. wine cabinet, refrigerator; other articles; no dealers. DEc. 0739.

CLEARANCE SALE—Typewriters. Underwoods, Royals and L. C. Smiths, &c.; priced $10 up. American Typewriter Co., 1431 E. Capitol st.; LI. 0082. Open eves.

COATS, suits, dresses, fur coats; shoes, 50c up; good condition. 3418 13th st. nw.

DINING-ROOM set; attractive; 9 pieces; walnut; splendid condition; price right. 3 Holly st., Mt. Ida., Alexandria, Va.

DINING-ROOM SUITE — Solid mahogany; perfect condition; dark blue haircloth upholstery. 1851 Columbia rd., Apt. 306.

FRIGIDAIRE—5 cu. ft.; rebuilt like new; $54.50; a real value. 2030 14th st. nw. DE. 1611.

GAS RANGE—Stewart, 1934; table-top model; very reasonable; present house equipped with range. 5359 29th st. nw.; Cleveland 0878.

GAS RANGES, low oven stoves, $12.50 up and your old stove. Capital Range & Heating Co., 1524 L st. nw. NAt. 8905.

KNABE, $695—A beautiful little baby grand—the latest model. Used, but for a very short time; it is in splendid condition. An instrument you'll be proud to own. Terms. $10 down, balance monthly. One of the many fine grands we have on sale. Homer L. Kitt Co., 1330 G st.

MODEL AIRPLANE SUPPLIES—Complete stock of balsa, tissue, wire, &c. National Aviation Supply, 1213 Eye st. nw.

OFFICE FURNITURE—A large assortment of used pieces at low prices. H. Baum & Son, 616 E st. nw.

PAINT—Save at Pyus Adams. Pure linseed oil, 80c gal. Washable gloss paints, $1.35 gal. 1119 9th st. nw.; NA. 8901.

PIANO—Here's an unusual value in a repossessed piano. A dainty little studio upright, a beautifully voiced instrument that, although it has been used for a short time, is in new condition. May be purchased by any one who will take over the unpaid notes of $2 weekly. (Total price, $162.) Homer L. Kitt Co., 1330 G st.

PIANOS FOR RENT—Up., $3.50 and $4 mo. Finest rental stock in Washington. NA. 3659. W. W. Kimball Co., 721 11th nw.

PIANO—We have a fine baby grand, just repossessed, that can be obtained at an unusually low price for this type of piano. Purchased new from us less than six months ago at $965, it is now for sale for the actual balance due on account of $675 (monthly notes of $25). It is a beautiful little instrument, one of the latest and most popular models, finished in a lustrous, high-lighted mahogany. It has had the best of care and we feel safe in saying it can not be told from new. Homer L. Kitt Co., 1330 G st.

## MISCELLANEOUS for SALE 83
Post Classified Ads National 4200
(Continued.)

SAVE money on your fuel bills. Why wait for cold weather? Call NA. 3910 now. Select fireplace, kindling, stove wood, coal; wholesale, retail.

STOKER—Entirely automatic; saves half your coal bill; perfect condition; cost, $550; will sell for $150. COl. 7863-W.

SUITS—Men's; 2 blue, 1 brown; practically new; size, 39-38-44; reas. 1345 S st. nw.

TYPEWRITERS—Current model Coronas and L. C. Smiths for rent. Bargains in rebuilt and reconditioned machines. The L. C. Smith and Corona Typewriters, Inc., 1018 15th st. nw. NA. 0411.

TYPEWRITERS—200 rebuilt typewriters on hand; some as low as $15. United 813 14th st. nw.; NAtional 6063.

TYPEWRITERS—Guaranteed one year; low prices; terms; we rent, repair, exchange. Standard Typewriter Co., 723 10th nw.

WALL PAPER—Special room lots, $1.25; sufficient for ceiling, side walls, border; room 10x14x8; wide selection. Walter Morgan Co., Inc., 421 10th nw.; NA. 7888.

WARDROBE TRUNK—Large; excellent condition; cost $40; sell for $10. DIst. 4950-405.

STOVES! STOVES! STOVES!
Oil, gas and coal stoves; all sizes; many styles; excellent condition; exceptionally low prices, free delivery. New Phila. Junk Co., 1436 H st. ne. LI. 10311.

FIREPLACE FIXTURES.
RUDOLPH & WEST.
1332 New York Ave. N.W. NAt. 4870.

## MERCHANTS' SPECIALS 84
Post Classified Ads. National 4200

SHOE REPAIRING—Half soles, 65c; genuine oak leather; work called for and delivered. Enterprise, MEt. 6819.

## COAL 84A
Post Classified Ads.—National 4200.

COLONIAL ANTHRACITE, fuel oil, cord wood and better grades of bituminous, Wertlieb Bros., 1116 W st. nw.; NO. 1988.

LETTER CABINET—Steel; 4 drawers; new, $15; unusual buy. Edgar Baum, Inc., 914 E st. nw.

D. & H. ANTHRACITE.
DICKEY BROS. 1447 Md. Ave. NE. Phone LI. 6300.

L. P. STEWART & BROS., "Complete Heating Service." 138 12th st. ne. LIncoln 1203.

FURNACE COAL, $8.25.
Hufnagel Coal Co. WA. 8861

ALLEGHENY COAL CO.
"FOR BETTER-HEATED HOMES."
Telephone ATlantic 4375.

All Kinds of Fuel.
WM. JAMES & SON
619 K St. NW. MEtropolitan 0088.

DUSTLESS Special treated soft coal, $8.30 ton.
ACTION FUEL CO., NAtional 8203.

## WANTED—TO BUY 87
Post Classified Ads.—National 4200

ALL KINDS of furniture, bric-a-brac, vases and china wanted; will pay highest cash prices. Call NAtional 1796.

ANTIQUE JEWELRY, gold teeth, coins, silver, watches, diamonds, &c; highest prices. Gold Refining, Inc., 400 12th nw.

ANTIQUE JEWELRY, watches, diamonds, coins, gold teeth, silver, mus. inst.; full prices. Schiller's, 444 9th st., cor. E nw.

AUTOGRAPHS, letters of Presidents, statesmen; stamp collections, old coins bought. Hobby Shop, 716 17th st. nw. DI. 1272.

BOOKS—All kinds; highest prices paid, any quantity; also stamps, autographs and prints. MEt. 5415. Pearlman's Big Book Shop, 933 G nw. (No branches.)

BOOKS—Top prices for good books and old prints; any quantity. Bargain Book Shop, 808 9th nw.; DI. 5007. Open eves.

DESIRABLE FURNITURE—Top prices paid immediately; also store fixtures; stocks of merchandise. Call DI. 8112; prompt atten

FURNITURE—Household and office furniture wanted at once; highest cash prices. Call A. Margolis Furniture Co., ME. 9533.

FURNITURE—Second-hand; bought; highest prices paid. Phone DIstrict 2077.

GOLD, SILVER, antiques, gold teeth, watches; any old, new or broken jewelry; cash; no waiting. Milsam's, 436 9th nw.

GOLD OR PLATINUM JEWELRY AND SILVERWARE AND GOLD TEETH; ANY CONDITION; WE HAVE U S GOVT. LICENSE TO BUY GOLD AND PAY CASH. A. KAHN, INC., 42 YEARS AT 935 F ST. NW.

TOP PRICES paid for old gold, men's clothing. Zweig, 937 D nw.; ME. 9113.

SPOT CASH PAID IMMEDIATELY
OLD GOLD, SILVER, WATCHES, DIAMONDS
Discarded jewelry, gold teeth. U S Government license to buy and sell.
SELINGER'S, 818 F St. NW.

HOUSE AND OFFICE FURNITURE, dishes, glassware, drapes, bric-a-brac; prompt service. MEtropolitan 6876.

## WANTED—TO BUY 87
Post Classified Ads.—National 4200.
(Continued.)

OLD GOLD, silver, platinum, diamonds bought by oldest estab. Wash. dealers. Louis Abrahams, 711 G st. nw.

## WANTED—AUTOMOTIVE 88
Post Classified Ads. National 4200

CASH for your car, regardless of condition. Auto Parts Corp., 3289 M st. nw.; West 0111.

'30 OR '31 BUICK or Pontiac sedan; cash for mechanically O. K. car; no dealers. D. H. Johnson, 941 N. Y. ave.

CASH FOR YOUR CAR
BARNES MOTOR CO.
Highest cash prices paid for your Ford or Chevrolet or any other make. We will pay unpaid balance and give you difference in cash. See Mr. Barnes, 1729 14th st. nw.

**Wanted**
1929, 1930, 1931
**Fords and Chevrolets**
Cash or Trade
920 Bladensburg Rd. N.E.
**Northeast Motor Co.**
AT. 0200

## AUTO SERVICE 90
Post Classified Ads.—National 4200

DODGE AND GRAHAM SERVICE. Auto Painting. Seat Covers. General Repairs. Body and Fender Work. JAMES E. MURPHY, 1909 M St. N.W. ST. 9504.

## AUTO REPAIRING 91
Post Classified Ads.—National 4200.

SCIENTIFIC BRAKE RELINING. FORD, $4.45 UP; CHEV., $4.95 UP. W. S. PRATT, 1017 17TH ST. N.W.

## AUTO ACCESSORIES 94
Post Classified Ads. National 4200

WINDSHIELD glass, $2.25; any size door glass $1.50; seat covers $12.50; auto tops $10. Turner, rear 1417 P nw.; DE. 2798.

## AUTOMOBILES for SALE 98
Post Classified Ads.—National 4200

BUICK—7-passenger sedan; 6 new tires; looks and runs like new; bargain at $350. 2339 Ashmead pl. nw.; POt. 3595-W.

BUICK
1931 straight 8 4-passenger Coupe. This car is in perfect condition mechanically and it presents a beautiful appearance. Has all new tires and a $75 Motorola Radio. It is easily worth more than $475. We will finance it to suit you and accept your present car in trade. MANHATTAN AUTO & RADIO CO. 1706 7th St. N.W. NOrth 7557.

BUICK 1931 Sedan, Model 867; beautiful condition throughout; mechanically perfect; only $435; terms. KEYSTONE REPOSSESSED CAR CO. 1615 O St. NW. DEc. 5516.

BUICK
1929 Sedan, only $225. Finish is clean. Upholstery and tires are excellent. Fine motor. Terms and trade.
LOGAN MOTOR CO.
1417 Irving St. N.W.

CHEVROLET
Sedan, 1933. The popular 4-door model; is in unusually fine condition. Finish as clean as new. Spotless upholstery. 5 good tires. Perfect mechanical condition. Reduced to $465. Will give easy terms.
BARRY-PATE MOTOR CO.
1130 Conn. Ave. N.W. DIstrict 4200.

CHEVROLET
Master Coach, 1933. Exceptionally clean. Has been carefully checked in our shop and is guaranteed. $455. Easy terms arranged and will take car in trade.
BARRY-PATE MOTOR CO.
1130 Conn. Ave. N.W. DIstrict 4200.

## AUTOMOBILES for SALE 98
Post Classified Ads.—National 4200.
(Continued.)

CHEVROLET 1930 Coach; splendid value for $195. Terms. Richardson Bros., 2204 Nichols ave. se.

CHEVROLET
Coach, 1933. In fine appearance and mechanical condition. Finished black with cream wheels. An excellent buy at $470. Terms. Your car in trade.
HANDLEY MOTOR CO.
3730 Ga. Ave. NW. ADams 6060.

CHEVROLET—'28 sedan; natural wood wheels; new tires; driven 9,300 miles by original owner; mechanically perfect; $190; no dealers. Owner, Clarendon 349-J-2.

CHEVROLET AND FORD BARGAINS
OURISMAN CHEVROLET, 625 H ST. N.E

DE SOTO 1932 SEDAN
Ideal for the entire family. Black with natural wood wheels. The most critical inspection will satisfy you it has the long life of a new car .......... $465
EMERSON & ORME
17TH AND M STS. N.W. DI. 8100.

DODGE
Convertible Coupe, 1933. New tan duco finish. Excellent condition throughout and guaranteed. $595. Easy terms arranged and will accept car in trade.
BARRY-PATE MOTOR CO.
1130 Conn. Ave. N.W. DIstrict 4200.

FORDS
1930 and 1931 Sedans and Coupes. Eight to choose from, ranging in price from $175 to $225.
HANDLEY MOTOR CO.
3730 Ga. Ave. NW. AD. 6060

FORD
V-8 Fordor Sedan, 1933. Excellent condition throughout. 5 good tires. This is one of the cleanest used cars we have ever seen. Will sacrifice for $445 and give very easy terms.
BARRY-PATE MOTOR CO.
1130 Conn. Ave. N.W. DIstrict 4200.

FORD
Coach, 1933, V-8 De Luxe model. Clean cut; fully equipped; $50 underpriced. Your car in trade, balance E Z; $387.00.
MANDELL CHEVROLET
13th & Good Hope rd. se. AT. 4402.

FORD
1933 De Luxe V-8 Fordor Sedan. Blue baked enamel finish, cream wheels. Low mileage. $485. Terms and your car in trade.
HANDLEY MOTOR CO.
3730 Ga. Ave. N.W. ADams 6060.

Ford Windshield installed $3.00
This Week Only.
Robert Herson Auto Exchange, Inc.
72 Florida Ave. NE. NOrth 10408-6730.

HUDSON—1934 De Luxe sedan; demonstrator; $238 off price. Westfall Motor, 2813 M st. nw.; POtomac 2357.

OLDSMOBILE
1934 Sedan at a great reduction. All the features that made this car fastest seller in America. Practically brand-new.
LUSTINE-NICHOLSON MOTOR CO.
Hyattsville, Md. Greenwood 2200.

PACKARD
Sedan, 1928. Carefully reconditioned and repainted in our shop. This car has had excellent care by former owner and is in splendid condition throughout. $245. Easy terms.
BARRY-PATE MOTOR CO.
1130 Conn. Ave. N.W. DIstrict 4200.

PACKARD
1930 five-passenger Sedan. A very good dark blue paint; motor in unusually fine condition. Splendid upholstery. Car fully guaranteed .......... $475
OPEN EVENINGS AND SUNDAY.
CAPITOL CADILLAC CO.
1222 22d St. N.W. NAtional 3300.

DISTRICT NATIONAL Bank Bldg.
**1406 G St. N.W.**
Several desirable offices in the heart of downtown. Very reasonable rentals.
**H.G.Smithy Co.**
811 15th N.W. NA. 5903

## AUTOMOBILES for SALE 98
Post Classified Ads.—National 4200.
(Continued.)

PLYMOUTH, 1932 sedan; black, cream trim; floating power; free wheeling; $285. Call Mr. Cooksey, District 4310. SKINKER MOTORS, 1216 20TH ST. NW.

FORDS—FORDS—FORDS.
Bargain Prices—Lowest Terms.
HILL & TIBBITTS, 1114 Vermont Ave.

FOR THE BEST USED CARS IN THE U. S. A. SEE STOHLMAN CHEVROLET, 3307 M ST. N.W.

100 BETTER CONDITIONED CARS—Any model, any make, any price. 3 big showrooms. See us first. TAYLOR MOTOR CO., 1835-40, 1901 14th at T nw.

**THREE GENUINE BARGAINS**
'33 PONTIAC "8" Touring Sedan, glossy black, with trunk comp't on rear. Ideal for town or open road .......... $559
'34 FORD "V-8" de luxe Coupe. Not a single scratch mars its black finish. Safety glass in all windows. Very low mileage. Can't be told from new .......... $549
'34 FORD "V-8" de luxe 4-door Sedan. A beauty in blue. Has built-in trunk. Roomy with plenty of leg room. Unusually new looking and only .......... $649
Your Car May Be Full Down Payment.
**STEUART MOTORS**
6th and New York Ave. N.W.

1933 PONTIAC SPECIALS
'33 Pontiac Coach .......... $545
'33 Pontiac Tour. Sedan .......... $565
'33 Pontiac 4-Dr. Sedan .......... $585
'33 Pontiac Sport Coupe .......... $565
'33 Pontiac DeL. Sedan .......... $600
30-Day Good-Will Guarantee
Liberal Terms and Trade
L. P. STEUART
Incorporated
1325 14th St. N.W.

General's
**BARGAIN BARRAGE**
'30 Chevrolet Coupe .......... $225
'31 Chevrolet Coach .......... $275
'32 Ford 4-Cyl. Panel Del. $325
'31 Pontiac Sedan .......... $295
'28 Pierce Arrow Lim. .......... $225
'27 Essex Sedan .......... $45
'28 Chevrolet Coach .......... $95
'29 Ford Coupe .......... $125
TERMS AS LOW AS $5 DOWN
Telephone West 2166
General AUTO SALES CO.
21ST AND VA. AVE., N.W.
HUDSON-TERRAPLANE-DEALERS

Ford
1325 Good Hope Rd. S.E.
10 REAL VALUES
'34 Ford Tudor .......... $525
'31 Chevrolet 4-door Sedan .......... 275
'30 Ford Roadster .......... 100
'32 Chevrolet Coupe .......... 350
'33 Ford D. L. Coupe .......... 475
'33 Ford D. L. Tudor .......... 485
'32 Chevrolet Coach .......... 350
'30 Chevrolet Coupe .......... 155
'29 Oldsmobile Coupe .......... 125
'30 Chevrolet Pick Up .......... 225
ANACOSTIA MOTOR CO.
1800 Nichols Ave. S.E.
Ford

# Increase the Value of Your Home
BETTER HOUSING PROGRAM
"TAKE ADVANTAGE OF THE FEDERAL HOUSING PLAN"

YOU can beautify and improve the comfort, appearance and utility of your home. New materials and new methods of construction for renovizing will increase its value.

The expert services and materials advertised here will put "new value" into your home and every job you have done will decrease unemployment and add to the progress of the community.

*Consult the firms listed here for information about easy plans to renovize on easy terms.*

## RECOMMENDED SERVICE 77
Post Classified Ads. National 4200.

*Builders Contractors*

ALTERING, RENOVIZING, REPAIRING. NATIONAL ENGINEERING CO., TOWER BLDG. NA. 3030.

ALTERATIONS—HOME IMPROVEMENT
ABC CONSTRUCTION CO.
418 Colorado Bldg. NA. 2805.

ALTERATIONS—Home improvements. No cash Easy terms. Estimates free. Royal Contracting Co., 907 15th st. nw. NAtional 3803. Nite, ADams 8529.

BUILDING-REMODELING Painting Papering carpentry, plumbing, heating, elec. work. Easy mo. payments. H. Berenter. AD. 8855

*Builders*

ALFRED T. NEWBOLD BUILDER. "Since 1923." 5211 WISCONSIN AVE. N.W. CLeveland 8000.

*Building Materials*

STEMBLER & FORD, INC. All Supplies Necessary for Renovizing Assistance in Financing. Capitol Hts., Md. Cap. Hts. 1.

DAL MASO BROS. ORNAMENTAL IRON WORKS Fire Escapes, Gates, Rails, Grilles, &c. 1024 6th St. NW. DIstrict 4236.

MURPHY & AMES, INC. Rosslyn, Va. Phones: Clar. 60, 61; West 2315-2316. Lumber, Millwork and Insulite and Roofing.

LOWE BROS. PAINTS & VARNISHES Hardware, Glass & Home Needs. O. W. YOUNGBLOOD, 341 Cedar Ave., Takoma. GE. 3481.

*Carpenters*

Carpentry Jobs $1 up. Brick, cement, painting. DIst. 6479.

*Decorators*

DECORATING, roofing, papering, painting, general repairing; guar.; reas. M. L. Smith, 1724 Webster st. nw.; AD. 7108

HOME IMPROVEMENTS—Papering, painting, general house repairing done on small monthly payments. HOME DECORATORS, INC., 1009 9th nw.; ME. 0654.

## RECOMMENDED SERVICE 77
Post Classified Ads. National 4200

*Electrical Work*

Electric Wiring Old houses, including fixtures (on display). $55 Seymour Levy, 228 G nw. Me. 8835.

*Exterminators*

ANTS, BEDBUGS, roaches, fleas, rats and mice exterminated from your premises; all work guaranteed; reasonable prices. Dependable Exterminating Service. De. 4073-J. 2918 12th st. ne.

*Floor Work*

FLOOR laying, scraping, finishing, cleaning and waxing; work guaranteed; expert mechanics; reasonable. J. W. HICKS. CL. 5440.

FLOORS cleaned, refinished, waxed, laid, surfaced; mod. prices. Wright's Floor Service, GE. 2119. 6401 8th st. nw.

*Heating*

FURNACES VACUUM CLEANED $3
All Heating and plumbing systems repaired or remodeled. Personal service. Call Jack. GE. 8670

ARCOLA HEATING
Complete, 6 rooms, 300 ft. radiation; no cash needed; 3 years to pay; $269. HOME HEATING SPECIALISTS. Lincoln 8144. 1395 Florida Ave. NE.

*Landscaping*

BALDERSON CO., INC. 626 Indiana Ave. N. W. NAt. 9791. NAt. 9792. Seeds, Bulbs, Rose Bushes, Shrubs, Evergreens.

## RECOMMENDED SERVICE 77
Post Classified Ads.—National 4200.

*Oil Burners*

Petro-Nokol Oil Burners. Direct Factory Branch. PETROLEUM HEAT & POWER CO. 1719 Conn. Ave. N.W. NO. 0637.

"NU-WAY" DOMESTIC OIL BURNER Fully Electric Fully Automatic DOMESTIC SERVICE CORP. 1706 Conn. Ave. NW. POtomac 2048.

McILVAINE OIL BURNER The Flame That Never Goes Out Odorless—Smokeless. THE SHULL SALES CORP. Conduit Rd. & Eliot Pl. NW. CL 5810. We Finance Purchases.

*Painting—Papering*

L. S. BARNES Paperhanging, Painting, Decorating. Superior workmanship at all times. 227 12th St. S.E Lincoln 1051.

PAPERHANGING, painting, roof repairing; by job or contract; work guar.; reas. prices. Call Eades, DEc. 3646.

Rooms papered, 10x12. 1934 patterns to choose from. Na. 7417. $5

*Radio Service*

RADIO SERVICE, $1 WEST 1250 Georgetown Radio Co., 3235 M St. N.W.

Whenever you hear anyone mention the "Result Number," he is talking about Post Classified Ads—National 4200.

## RECOMMENDED SERVICE 77
Post Classified Ads.—National 4200.

*Repairing*

CHIMNEYS Cleaned, rebuilt, repaired. Work guar.; lowest prices. T. McCarthy, 1419 Col. rd.; CO. 8480.

BEDDING MATTRESSES—Box springs and pillows reno.; best prices; prompt del. Wash. Mattress Co., 319 L sw. NA. 6679.

LEAKY ROOFS resurfaced with my special waterproofing, fire-resisting asbestos coating. Guaranteed 5 years. Reasonable. Greenwood 1744-J.

VACUUM CLEANER repairing. Any condition. Try our $1 service. Wash. Vacuum Cleaner Service. Phone North 4624-9607.

*Road Materials*

BITUMINOUS PRODUCTS CORP. Road oils, road tars and asphalts. "Bi Pac," a complete road; materials spread and rolled. "That's all." 33d & K. We. 2205.

*Rugs*

RUGS DOMESTIC SHAMPOO 9x12—$3.00 8x10—$2.50 LUWIN CO., 1725 7TH ST.; NO. 9160.

RUGS All Kinds, Washed by experts. 9x12, 8x10 $2.75 Capital Carpet Cleaning Co. NAtional 2985.

RUGS made from your old rugs, carpets and old clothing; new patterns and new color combinations. Southern Rug Co., NO. 3448.

*Upholstering*

CHAIR CANEING, reupholstering, repairing—Work guar.; done in your home or our shop. Koontz. CO. 1016.

UPHOLSTERING 3-piece suites done in tapestry or frieze, $40; repairing, refinishing, caneing. 3204 Georgia ave. CO. 1491.

UPHOLSTERY, special, $37.50, reupholstering 2-piece suite, including material and labor; workmanship guar. Standard Upholstery, 629 7th st. nw. ME. 6282.

*Weatherstripping*

WEATHERSTRIPPING
Coffey Bros. Screen Co. NA. 6160.

*Window Shades*

Window Shades Made and installed as low as 75c. KLEEBLATT, 11th and H ne.; Linc. 0679.

BENNY — To Make Sure — By J. Carver Pusey

"Cap" Stubbs — A Slight Error — By Edwina

AH, THERE YOU ARE MY BOY!! — YOUR FATHER ALWAYS RETURNS WHAT HE BORROWS!
THIS ISN'T MY WATCH!!
MY WATCH SHOWED TH' TIME IN TH' DARK!! — THIS'N DOESN'T!!
THIS ISN'T MY WATCH!!!! GRAN'MA!! C'M LOOK WHAT HE'S BROUGHT ME!!!
WELL, I DO THINK YOU COULD HAVE MANAGED TO GET TH' SAME KIND — AFTER YOU BROKE HIS—
WELL, HOW COULD I REMEMBER!!
9-22

## Today's Crossword Puzzle

ACROSS.

1 American spotted cat
7 Mission
13 Overhanging shelter
14 Maker of metal fasteners
15 Chaldean city
16 Largest salivary gland
18 Southern State: abbr.
19 Boy
21 Ancient language
22 Knock
23 The Southwest wind
25 And not
26 Head
27 Be penitent
29 Draws out
31 Unity
32 Metalliferous rock
33 Assails
36 Styled
39 Afresh
40 Commotion
42 Withered
43 Invite
44 Author of "My Country, 'Tis of Thee"
46 Pouch
47 King of Bashan
48 Pretended to attack
50 Consequently
51 Dish of eggs
53 Ate away
55 The created universe
56 Rest

DOWN.

1 Pertaining to the eye
2 Water bottle
3 Type measure
4 Cut off
5 Precious stone
6 Despot
7 Whole
8 Water falling from the clouds
9 Free
10 Indian mulberry
11 Contradict
12 Covers with cloth
17 American Indian
20 Dethroned
22 Flower clusters
24 Resume
26 Murmurs contentedly
28 Device for catching
30 Female deer
33 Kind of ape
34 Puzzle
35 Heavy silk cloth interwoven with gold
36 Walk with short unsteady steps
37 Rubs out
38 Translate from cipher
41 Loud noise
44 Prophet
45 In this place
48 Contagious disease; colloq.
49 Small cup used in cutting diamonds
52 And: French
54 Perform

YESTERDAY'S ANSWER.

| | | | | | | | | | | | | | |
|---|---|---|---|---|---|---|---|---|---|---|---|---|---|
| D | A | S | H | | A | R | R | A | H | | A | D | A | R |
| A | L | T | O | | H | E | A | V | E | | R | I | M | E |
| W | O | O | D | P | E | C | K | E | R | | O | V | E | N |
| N | E | W | | L | A | T | E | R | | A | M | E | N | T |
| | | | D | A | D | O | | | A | L | A | R | | |
| T | E | N | E | T | | R | A | S | S | E | | G | A | S |
| E | L | A | T | E | D | | W | A | S | | H | E | L | P |
| N | O | T | E | | A | G | A | T | E | | I | N | T | O |
| S | P | U | R | | M | A | R | | T | E | R | C | E | T |
| E | E | R | | L | A | P | E | L | | V | E | E | R | S |
| | | A | V | O | N | | | A | B | E | D | | | |
| R | E | L | E | T | | D | A | M | O | N | | B | U | S |
| E | R | I | N | | R | E | S | E | N | T | M | E | N | T |
| L | I | S | T | | A | L | I | N | E | | O | L | I | O |
| Y | E | T | S | | M | E | A | T | S | | P | L | O | P |

(Copyright, 1934.)

## Walt Mason, Himself

**I Am the State.**

"I am the State," King Louis said, a jeweled crown upon his head, a sceptre in his hand; and so, supreme, without a peer, for many and many a passing year he ruled his native land. And for a while things rolled along as merry as a wedding song, and fortune's smiles were sweet; and all the nobles and the knights became cheap shuffling parasites who groveled at his feet. And there were pomp and vain display, with celebrations every day, and wars three times a year; and Louis laughed when prophets bold reared up in public and foretold that doom was drawing near. The working people were but slaves, there were no rights for such knaves, except to pay the tax, except to bear life's pain and ache, and Louis never thought to take the burdens from their backs. He was the State, and other gents to him meant less than twenty cents, he heeded not their moan; he wore his crown and drank and ate, from golden cups and golden plate, and loafed upon his throne. He started France along the path that led to revolution's wrath, to clanging guillotine, to martyred thousands doomed to weep in rotten cells and donjon keep, to slaughtered king and queen. "I am the State," dictators say, in this our storm-racked present day, when old things have their knell; the individual must rule, and we, like children sent to school, must learn our lesson well.

(Copyright, 1934.)

THE BUNGLE FAMILY — Not Guilty! — By Harry J. Tuthill

I'M NOT EXACTLY NERVOUS ABOUT YOUR TRIAL MONDAY BUT ON THE OTHER HAND I REALIZE THAT A GIDDY WOMAN LIKE TESSIE MIGHT FLOUNCE INTO THAT COURT ROOM AND SAY ANYTHING.
ALL IKE CAN PROVE IS THAT WE'VE BEEN GUILTY OF BEING TOO GOOD TO RELATIVES.
SUCH A LOW-BROWED MESS. THE BIGGER THE CROWD IN THAT COURT ROOM THE BETTER TESSIE WILL ENJOY SWAGGERING UP TO THE WITNESS STAND.
I WANT TO SEE IKE IN THAT CHAIR TRYING TO THINK UP ANSWERS TO MY LAWYER'S QUESTIONS.
ANOTHER THING THAT WORRIES ME IS YOUR NOISY LAWYER. I KNOW HE'LL FIX THINGS SO THAT EVERYONE WILL GET THE IMPRESSION HE'S JUST AN ASSISTANT FOR THE LAWYER ON THE OTHER SIDE.
I ADMIT A. BAXTER BUMM MAKES AS MUCH NOISE AS A RIVETING MACHINE BUT BOTH GET RESULTS.
HA, YOU'D BETTER NOT FEEL TOO SURE ABOUT THAT TRIAL. I KNOW RELATIVES, AND IT SOUNDS SORT OF SILLY, BUT USUALLY THEY NEVER FORGIVE ANYONE WHO DOES THEM A FAVOR.
I'M NOT WORRIED. I'M INNOCENT OF EVERYTHING EXCEPT BEING RELATED TO IKE.
9-22

JOE JINKS, Featuring Dynamite Dunn — And Still Champion! — By Llanuza

STOP THAT FIGHT!
BIFF! FOUL! SLAM! FOUL BANG!
HOLD HIM!
WOW! WOT A WILD MAN!
LAT ME GO, SWINE! CARRAMBA!
PLEASE — LET ME AT HIM!!
NO!
DYNAMITE DUNN! THE WINNER ON A FOUL!

NAPOLEON AND UNCLE ELBY — By Clifford McBride

DIXIE DUGAN — Destroy Evidence — By J. P. McEvoy and J. H. Striebel

UNCONSCIOUS, EDGERTON IS CARRIED INTO THE HOUSE AND WHILE HER DEFORMED DOCTOR BROTHER WORKS OVER HIM - MISS PENNLEY TREMBLINGLY READS A LETTER ADDRESSED TO HER BUT NEVER MAILED WHICH HAD FALLEN OUT OF EDGERTON'S POCKET—
9-22
HE MUST HAVE DECIDED TO COME UP AND TELL ME TO MY FACE — OH! HE SAYS HE'S TAKING HIS NOVEL OUT OF MY HANDS AND LETTING THAT MISS DUGAN HANDLE IT FOR HIM!
WHAT HAPPENED? WHERE AM I? WHO AM I?
EDGERTON!
HE SEEMS TO HAVE ONLY A BROKEN ANKLE AND SOME TORN LIGAMENTS - BUT HE'S APPARENTLY LOST HIS MEMORY
YOU DON'T KNOW ME? YOU DON'T KNOW WHO YOU ARE? YOU DON'T REMEMBER ANYTHING - OR ANYBODY!?
NO WHO AM I?
ZACK! WE'RE GOING TO BURY - DESTROY EVERY TRACE OF HIS AEROPLANE! — TAKE EVERY MARK OF IDENTITY FROM HIS CLOTHES! - THEN I'LL WAIT ON HIM, NURSE HIM - SO TENDERLY - SO LOVINGLY - THAT WITH NO OTHER WOMAN TO THINK ABOUT — IF HIS MEMORY STAYS AWAY ONLY LONG ENOUGH - I KNOW - I KNOW - HE'LL LEARN TO LOVE ME!

THE GUMPS — Nothing Was Too Good for Millie

A PERFECT CASE — THAT'S WHAT ATTORNEY WILLIAMS IS TRYING TO BUILD UP FOR THE DE STROSSES. HE BRINGS WITNESS AFTER WITNESS TO THE STAND - INTENT ON PROVING THAT BIM WOOED AND RAN AWAY — POOR BIM BLUSHES IN EMBARRASSMENT AS BELL-BOYS, WAITERS - CLERKS AND CASHIERS TELL OF HIS ARDENT COURTSHIP—
9-22
WHAT IS YOUR BUSINESS? HOW DID YOU FIRST MEET BIM GUMP?
I'M AN AUTO SALESMAN - I SOLD HIM THE TWO TOWN CARS HE WAS GOING TO GIVE TO MISS DE STROSS FOR A WEDDING PRESENT - HE KEPT TELLING HER HOW HAPPY SHE AND HER MOTHER WOULD BE -
DID YOU HEAR THAT, GENTLEMEN? HE ACTUALLY PROMISED THIS POOR GIRL AND HER MOTHER SPLENDID MOTOR CARS - EVERY LUXURY - AFTER THE MARRIAGE - CAN YOU BLAME THEM FOR FEELING HUMILIATED WHEN HE BROKE OFF THE WEDDING AND KEPT NONE OF HIS PROMISES—
NOW DO YOU THINK YOU COULD QUOTE ANY OF THE THINGS MR. GUMP SAID TO MISS DE STROSS -
WELL - HE CALLED HER HIS SWEETIE - SWEET AND HIS LOVEY-DUCK AND HE KEPT HOLDING HER HANDS - HE SAID HE'D GET HER ANYTHING SHE WANTED JUST FOR THE ASKING - HE WANTED TO BUY HER A YACHT AND A PEARL NECKLACE THAT SAME AFTERNOON -

DICK TRACY — A Couple of Shadows

HERE'S WHAT WE'LL WRITE TO HER, MORT:- "THIS LETTER CAN BE ONE OF TWO THINGS... EITHER A LAST WARNING TO YOU..OR A DEATH WARRANT FOR YOUR SON. TAKE YOUR CHOICE. YOU HAVE 48 HOURS TO ACT. L."
9-22
THAT OUGHT TO MAKE HER COME ACROSS ALL RIGHT. DO YOU WANT ME TO MAIL IT, LU?
NO - I'LL MAIL IT MYSELF. THIS IS TOO IMPORTANT TO TRUST TO YOU.
HA! THERE'S THAT WOMAN THAT'S ALWAYS FOLLOWING ME AROUND. WAITING RIGHT THERE AT THE PARK, WHERE SHE ALWAYS IS.
U.S. MAIL
THIS IS ONE DAY THE TABLES ARE GOING TO BE TURNED, INSTEAD OF HER FOLLOWING ME - I'M GOING TO FOLLOW HER! I'LL FIND OUT WHERE SHE'S STAYING. OH OH! I THINK SHE SAW ME.

WINNIE WINKLE, the Breadwinner — Wrong Number

I THOUGHT I GOT RID OF THAT PEST WHEN I GAVE A PHONEY NAME AND ADDRESS AT THE AGENCY YESTERDAY!! ??
EVERY DAY - MORE LOVELY AND BEAUTIFUL!
SEPT. 22
LOOK HERE, YOU OLD FOOL, IF YOU DON'T STOP FOLLOWING ME, I'M GOING TO CALL A POLICEMAN AND HAVE YOU ARRESTED!!
CALL A POLICEMAN, EH??
AFTER THE ADDRESS YOU GAVE AT THAT AGENCY YESTERDAY, YOU'RE LUCKY I DON'T CALL YOUR KEEPER!!
WHAT DO YOU MEAN - MY KEEPER!?
WHY, THE ADDRESS YOU GAVE WAS THE LUNATIC ASYLUM!!

# Havana Denies Machado's Aid To Kill Revolt

### Mendeita Says He Could Never Be Associated With Him.

Reports that President Carlos Mendieta, of Cuba, contemplated calling in Gerardo Machado, deposed Cuban president now in exile, to aid in combatting "an announced radical revolution," were denied yesterday in a statement issued in the name of the chief executive by Ambassador Sterling here.

"I am surprised, rather than to say indignant, at the shameful news that has been circulated to the effect that I have invited former President Machado to join me in sharing my presidential duties, in order to combat together an announced radical revolution," the statement began.

"I want the entire civilized world to know, once and for all, that I could never become associated with the most detestible of Cuban politicians, a man who caused the ruin of the country and the deaths of innumerable compatriots.

"The Cuban people and their armed forces are sufficient to repress any disturbance of a radical nature and also any riotous attempt on the part of the criminals who might desire to support Machado, if it is true that he is conspiring.

"I was the first one to combat despotism and I therefore most emphatically deny any rumor which might be circulated to that effect, because my record as a man who has always defended liberty is far above the political ambitions of those who desire to cause a confusion of hatred and passion for their own ignoble gain.

"It is needless for me to address these words to the people of Cuba because they know well enough not to believe an infamous accusation of such a nature, but it is well that the radical statement which I make at a time when to be in power is only a sacrifice and which for some individuals represents a dream of power and the satisfaction of greedy appetites, should be made at home and abroad."

## Police Say Man Held Confesses Hijacking

Chester, S. C., Sept. 21 (AP).—Lieut. Frank Wilkes, jr., of the State highway patrol, said today that a man held here under the name T. B. Feazell, Roanoke, Va., had confessed to the hijacking of a merchandise truck near here September 7.

A man and a woman who gave their names as Chester Harris and Nettie Herron, of Aiken County, were arrested with Feazell in Columbia yesterday, but were released under bond as material witnesses.

## *Strange as It Seems* —By John Hix

DR. HARVEY WASHINGTON WILEY- ATTENDED HARVARD FOR 5 MONTHS AND GRADUATED WITH A B.S. DEGREE
THE ORIGINAL JACK DEMPSEY- World's champion middleweight- WAS BURIED IN A PAUPER'S GRAVE... HE WON 60 CONSECUTIVE VICTORIES AND LOST FOR THE FIRST TIME ON A BLOW NEVER SEEN BEFORE OR SINCE...
THE GIANT STARFISH- U.S. Pacific coast- REACHES A SIZE OF 2½ FEET ACROSS...
THE QUEEN BEE- IS QUEEN IN NAME ONLY... SHE IS THE MOST SUBORDINATE MEMBER OF THE COMMUNITY ...
McNaught Syndicate, Inc., N. Y.

The original Jack Dempsey was an Irishman named Kelly. He won his first bout at 21 in 1883 as a volunteer substitute for the main attraction. For six years he was a glamorous figure of the ring. He became the middleweight champion, meeting fighters of all sizes from welterweights to heavies, and won 60 fights in a row despite the fact he weighed only 150 pounds.

His downfall came in 1889 when he met George Le Blanche in San Francisco. Fans at that fight saw Dempsey go down under a blow which had never been seen before and has never been used since in legal fighting. The blow was the pivot punch. In the thirty-second round Le Blanche spun completely around, holding his right arm rigid. As he finished the turn his stiff arm struck Dempsey on the side of the head like a baseball bat. Dempsey went down for the count.

He fought a few times more but was never the same. Then came oblivion, illness, death and burial in an unmarked pauper's grave in Oregon. The eclipse of Dempsey's fame and the tragic ending of his career are told in the most famous poem of pugilism, which ends:

"O Fame, why sleeps they favored son
In wilds, in woods, in weeds?
And shall he ever thus sleep on,
Interred his valiant deeds?
'Tis strange New York should thus forget
Its 'bravest of the brave'
And in the wilds of Oregon
Unmarked leave Dempsey's grave."

## Morality Case Dropped Against Clergyman

Kansas City, Sept. 21 (AP).—Officials today dropped their investigation of a complaint that the Rev. Earl A. Blackman, head of the Kansas City Youth Forum, had sought employment for an 18-year-old girl at a bathhouse described by County Prosecutor W. W. Graves, jr., as a "place of ill-repute."

Graves said there was insufficient evidence to warrant a criminal charge, but characterized the conduct of the minister as "unpardonable from a standpoint of moral and common decency."*

# Church to Give Movies Chance, Dropping Drive

### Cardinal Says Catholics Will Suspend Campaign But Remain Alert.

(Copyright, 1934, by the Associated Press.)

Rome, Sept. 21.—Catholics are willing to "suspend their decent movie campaign now to see what the movie producers will make of themselves," George Cardinal Mundelein, of Chicago, stated here today.

The visiting prelate, who today celebrated the twenty-fifth anniversary of his episcopal consecration by saying mass at the tomb of St. Peter and receiving the felicitations of Pope Pius, said he did not discuss the campaign with the Pope.

"We are going to give the movie producers a chance to see what they can do," he declared.

The visiting prelate emphasized, however, there would be no truce with indecency on the screen.

"We are not taking any chances," he said. "We are going to remain organized. In my diocese we have 650 signatures of adults without asking promises from the youths."

Cardinal Mundelein said Reichsbishop Ludwig Mueller, head of the official German Protestant Church, was merely "talking for the headlines" when he said the German church should be separated from the Vatican. There is no possibility of this being carried out, he declared.

The report Cardinal Mundelein presented to Pope Pius that conditions in the United States are improving gradually greatly encouraged the Pontiff, he said.

*Competent Hands Take Care of Fitting Your Feet in*

M. W. LOCKE SHOES for MEN

*ASK FOR*
*Mr. Diamond*
*Mr. Carriere*
*Mr. Goldberg*
*Mr. Sinsheimer*
*REGISTERED*
*Locke Shoe Fitters*

The most expensive shoe in the world is the one that doesn't fit properly. Just any pair of shoes in standard sizes won't fit every one's feet. Your foot is a decided type, and if you've always had trouble with your shoes, come in and try the Locke Shoe, indorsed by the famous Dr. M. W. Locke. Incidentally, our registered shoe fitters know how to fit you properly.

$10.50

*M. W. Locke Shoes for Women.....Main Floor*
*M. W. Locke Shoes for Children.....Second Floor*

The HECHT CO.
Newly Enlarged Men's Shoe Shop—Main Floor

a chipper young hat ... by STETSON

It's hard to keep customers from yodeling with joy when this smart Stetson Felt is shown.

Its lines are as fresh and bracing as mountain air . . . a smallish trim shape that particularly appeals to university men and the rugged type of sportsmen. Press the palm of your hand into the top of the crown and revel in the mellow, springy quality of the felt. This hat will lend new brightness to your days. In all colors, ready today..... $6.50

*Men's Hat Shop, Second Floor.*

The HECHT CO.
F Street at Seventh

The HECHT Co.

*in the face of rising prices is able to offer*

NEW LOW PRICES
NEW FABRICS
NEW STYLE NOTES

in nationally famous clothing for which the Hecht Co. is sole Washington distributor

Worsted-tex — $35

The suit with the "custom-look." Built of custom fabrics and custom styling. 100% pure virgin woolens, 1934, loomed exclusively for Worsted-tex. Important seams silk sewn. Perfectly modeled. A complete selection of colors, sizes and models.

Knit-tex — $30

The luxury topcoat developed from accurate reproductions of imported fabrics. Warm as toast and light as a feather. Hard to wrinkle, sheds drizzles and doesn't show it. All new patterns and models.

Saxon-weave — $30

A superior suit featuring 100 per cent virgin woolens and 100 per cent honest workmanship. Nothing is skimped in style or quality. The new collection includes exactly what you have in mind for a fall or winter suit.

MEN'S SHOP—SECOND FLOOR